Guernsey
BREEDERS' JOURNAL

** 2268-48106-9999
** UNIVERSITY MICROFILMS
** LIBRARY SERV
** XEROX CORP
** ANN ARBOR MI 48106 **

January 1976

GO GUERNSEY IN '76

Our Country's Bicentennial Year

"The Double Eagle is the registered hallmark of the U.S. Bicentennial Society and is used with their permission."

HIGH MEADOWS FARM GUERNSEYS

La Fayette, N. Y. 13084
Telephone (315) 469-5100

10 NOMINATIONS FOR ALL-AMERICANS

UNDEFEATED 3-YEAR-OLD

CLEVERLANDS DARIMOST CRYSTAL
Undefeated wherever shown
FIRST NEW YORK STATE FAIR, NATIONAL, COLUMBUS
Member of Darimost Senior Get
(Pictured below)

AGED COW

MOUNTLEH M EMERALD
FIRST AT THE NATIONAL, COLUMBUS; SECOND AT NEW YORK STATE FAIR; RESERVE SENIOR AND RESERVE GRAND CHAMPION AT BOTH NEW YORK AND THE NATIONAL.

JUNIOR CHAMPION – WHEREVER SHOWN
UNDEFEATED HEIFER CALF

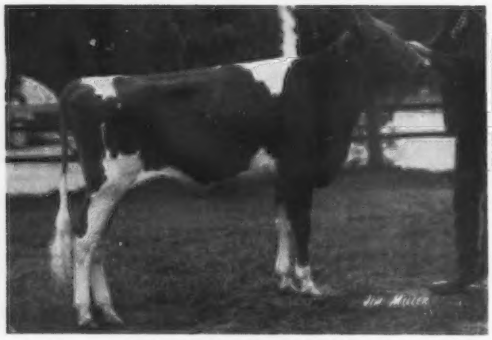

HIGH MEADOWS Z PANSY
FIRST HEIFER CALF AT NEW YORK STATE FAIR, NATIONAL, COLUMBUS. JUNIOR CHAMPION AT BOTH NEW YORK, NATIONAL.
Member of our ZORO Junior Get
(pictured on the opposite page)

SENIOR AND GRAND CHAMPION

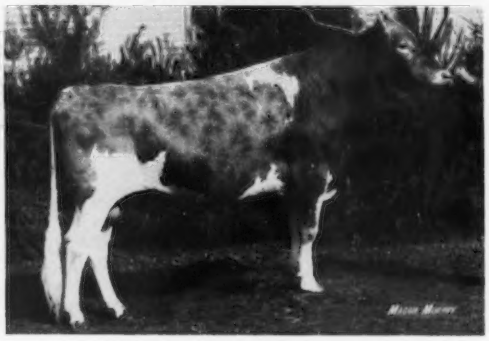

HIGH MEADOWS AMBASSADOR
FIRST AT NEW YORK STATE FAIR, SENIOR AND GRAND CHAMPION, NEW YORK STATE FAIR

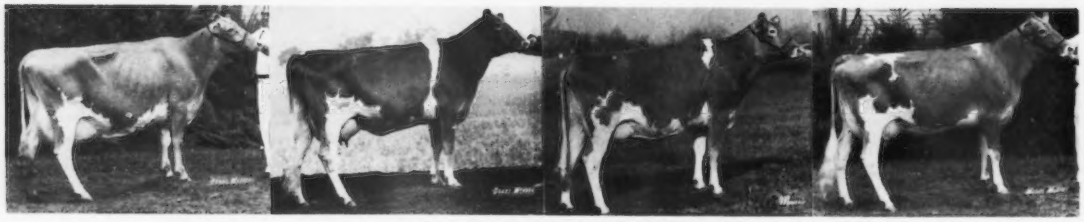

SENIOR GET OF WESTERN GLOW DARIMOST
FIRST AT NEW YORK STATE FAIR
FOURTH AT NATIONAL, COLUMBUS
Left to right: Cleverlands Darimost Mytla, High Meadows Dari Suzette, Cleverlands Darimost Crystal (our undefeated 3-year-old, pictured above) High Meadows Dari Jayette ALL IN OUR HERD.

THIS YEAR OUR 10 NOMINATIONS BOOST OUR TOTAL TO 85 NOMINATIONS FOR ALL-AMERICANS IN 19 YEARS

BEST 3 FEMALES

FIRST AT THE NEW YORK STATE FAIR
Left to right: High Meadows Dari Jayette, High Meadows P Jemmima, High Meadows Dari Suzette.

JUNIOR GET OF SIRE – ALL BRED BY US

JUNIOR GET OF HIGH MEADOWS DARI ZORO
FIRST AT NEW YORK STATE FAIR
THIRD AT NATIONAL SHOW, COLUMBUS
Left to right: High Meadows Z Marylee, High Meadows Z Judith, High Meadows Z Charm, High Meadows Z Pansy (undefeated heifer calf – pictured on the opposite page). Judith and Charm are both pictured below – both are Junior Nominations for ALL-AMERICAN.

BOTH ARE MEMBERS OF OUR JUNIOR GET

JUNIOR YEARLING – JUNIOR NOMINATION

HIGH MEADOWS Z CHARM
FIRST AT THE NEW YORK STATE FAIR (open show) **THIRD AT THE NATIONAL JUNIOR SHOW** (18th in the National open show). **Owned by Suzette Venier.**

SENIOR YEARLING – JUNIOR NOMINATION

HIGH MEADOWS Z JUDITH
SECOND AT THE NEW YORK STATE FAIR (open show) **THIRD AT THE NATIONAL JUNIOR SHOW, COLUMBUS,** (7th in the National open show). **Owned by Suzette Venier.**

THREE-YEAR-OLD – JUNIOR NOMINATION

WIGHTMAN CHAMPION SUNGLOW
SECOND AT THE NEW YORK STATE FAIR (open show) **FIRST BEST UDDERED 3-YEAR-OLD, NEW YORK; THIRD AT THE NATIONAL JUNIOR SHOW.** (12th National open show). **Owned by William Venier.**

Premier Exhibitor New York State Fair 11 Consecutive Years. Premier Breeder 6 Consecutive Years.

In The Top 10 Herds For Milk Last 6 Consecutive Years. Highest Classified Herd In America.

OUR GUERNSEYS COMBINE PRODUCTION AND TYPE

HIGH MEADOWS FARM GUERNSEYS
La Fayette, N. Y. 13084
Telephone (315) 469-5100

CHEDCO FARM

– Established 1922 –

The Herd Built on Cow Families

FOR THE EIGHTH STRAIGHT YEAR

Our Best Three Females are Nominated for All-American

Our 1975 Best Three Females

Left to Right: Chedco Flashs Charity – Excellent '73, '74, '75
Her third year as a member of Our Best Three Females
Grand Champion Female, Mass. Guernsey Show, 1973, 1974, 1975
Grand Champion Female, Conn. Guernsey Show, 1973
10420–546–2-06DHIR–305–2x
15640–792–4-01DHIR–305–2x
14770–741–5-03DHIR–305–2x
Retest 11363–530–6-04DHIR–208–2x, Incomplete

Chedco Fabulous Mamby – VG '74 – E '75
Her second year as a member of Best Three Females
11160–554–2-00DHIR–305–2x
Retest 9707–471–3-01DHIR–201–2x, Incomplete

Chedco Darimost Vida – VG–89 at 2 years – 1975
12400–540–2-00DHIR–305–2x

Also Nominated as a Three-Year-Old
The Mamby Family

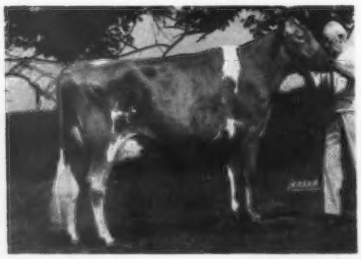

Chedco Fabulous Mamby – VG '74 – E '75

Grand Champion Female, First 3-Year-Old, Best Uddered Cow, Conn. Guernsey Show, 1975. **Fabulous Mamby** is the daughter of Lyrene Maestros Mamby – Excellent four times (still in the herd at 16 years) 19850 – 946 – 8-03DHIR – 305 – 2x. She is a Maternal Sister to Chedco Actors Matie – Excellent three times (in the herd at ten years) 20300 – 1054 – 7-11DHIR – 305 – 2x. Matie was a member of our Best Three Females for two years.

Also Nominated as a Two-Year-Old
(From a group of Twenty-two)
The Vicky Family

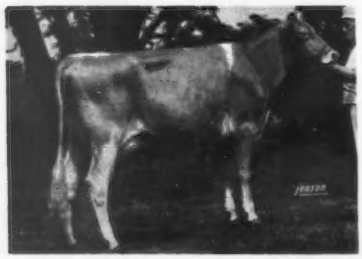

Chedco Darimost Vida – VG–89 at Two Years in 1975
12400–540–2-00DHIR–305–2x

First 2-Year-Old, Best Uddered Two-Year-Old, Conn. Guernsey Show, 1975. Vida is the Third Generation in her family to be nominated. Her Dam, Chedco H Kings Vicky – E two times – VG three times, was nominated for three years and was a member of our Best Three Females for three years. She is in the herd at Nine Years, with over 100,000 lbs. milk to date. Vicky's Dam, Vicky of Squarewoods Farm – E–93 in 1974, 14838 – 696 – 7-05DHIR – 305 – 2x, was nominated in 1971.

– Our Cow Families continue to prove themselves –

C. E. COTTING, Owner
294 Washington St.
Boston, Mass. 02108

Federal Accredited No. 100024
State Bang's Free No. 20
ANDREW C. WARNER, Herd Manager
Telephone: 838 - 2861
Area Code 617

ROUTE 62
BERLIN, MASS. 01503
ROLAND B. PLUMMER, Herdsman
Telephone: 838 - 2445

Index of Advertisers

Agri-Graphic Services – Ill. 64
American Breeders Service – Wis. .....III Cover, 116
Arizona Farms Guernseys – Ariz. 85

B and B Farms, Inc. – Tenn. 79
Berndt, David R. – Mass. 66
Buuck, Joel – Ind. 72

California Guernsey Cattle Club – Calif. 9
California Polytechnic State University – Calif. 11
Chedco Farm – Mass. 2
Cleverlands – Calif. 8
Clover Jack Guernsey Farm – Calif. 10
Coulee Crest Farm – Wis. 75
3rd Cortland Guernsey Sale – N.Y. 64
Croasdaile Farm – N.C. 90
Crocker's Guernseys – Iowa 78

Daley Creek Farm – Minn. 66
Davis's Farm – Mo. 79
Dutch Mill Farm – Wis. 80

Elmwood Farms – Mich. 72

Franchester Farms, Inc. – Ohio 71

Geneglow Farm – Ind. 73
Gnan Farms – Mich. 74
Gold Banner Farm – Ohio 68
Guernsey Breeders' Journal – N.H. 65

Happy Hill Farms – Ohio .....IV Cover
High Meadows Farm Guernseys – N.Y. .....II Cover, 1
Hilldale Farm – Minn. 75

13th Annual Kentucky National Guernsey Show and Sale – Ky. 86, 87
Kla-Nol Acres – Ohio 70
Kleeman, David – Conn. 64

Lay Laine Guernsey Farm – Fla. ...84

Maple Leaf Farm – Minn. 74
Martindale Farm – Ohio 68
Maxvale Guernsey Farm – Wash. ...77
McDonald Properties – N.Y. .....III Cover, 116

Price-Black Farms – N. Mex. 88

Raemelton Farm Dairy – Ohio 69
Reuter, Robert M. – Ore. 64
Richard Rader Guernsey Dispersal – Ill. 67
Ridgeway Farm – Tenn. 82, 83
Ripley Farm – N.Y. 90
Rozelyn Farm – Wash. 76

Semen Exchange Column 64
Spring Walk Farm – Ohio 70
Stone House Farm – Vt. 67

Toles Photography – N.Y. 64
Tri-State Breeders Coop. – Wis. 81

Veguita Guernsey Dairy – N. Mex. 89

Willow Brook Farm – Conn. 3
Woodruff Val-E Guernsey Farm – Iowa 77
Woods, Mort – Okla. 64

Yellow Creek Farm – Ind. 81

Commercial Advertisers Index

Clay Equipment Company – Iowa A-3

Dairy Association Company – Vt. A-6, A-7

NASCO – Wis. A-6
Nelson Dykes Company, Inc. – Texas A-6

Star-Agri Products – Ind. A-5

Universal Semen Exchange – Pa. ...A-7

CLOSING DATE FOR ALL ENTRIES IS ON OR BEFORE MARCH 1, 1976

9th Annual National Junior Production Contest

OFFICIAL ENTRY Blanks for the Ninth Annual National Junior Production Contest must be sent to The American Guernsey Cattle Club on or before **March 1, 1976.**

There are three divisions in the contest: 1, Highest milk production for an individual cow. 2, Highest average milk production for a group of three cows. 3, Highest average milk production for a group of six cows.

Only records made official during the calendar year of 1975 are eligible. An individual is eligible to enter in only one of the three divisions and must indicate which division they are entering.

Entry blanks are available from the state and national fieldmen or The American Guernsey Cattle Club, Peterborough, New Hampshire 03458.

Gold Star Breeder Gold Star Herd

Liebers Trophy Nominations which are eligible for the top 10 Living Lifetime MILK and FAT Producer lists are due in the home office of The American Guernsey Cattle Club by **March 1, 1976.**

HERD MANAGER POSITION AVAILABLE IMMEDIATELY

For details call collect to:
Mr. and Mrs. James L. Christie
WILLOW BROOK FARM
175 Northfield Road
Watertown, CT 06795
Tel: 203–274-1765

1976 National Guernsey Queen Contest

ENTRIES FOR the National Guernsey Queen Contest to be held at the Holiday Inn, Saratoga Springs, New York in connection with the 99th Annual Meeting of The American Guernsey Cattle Club, May 16–20, 1976 must be sent to The American Guernsey Cattle Club no later than **March 15, 1976.**

Entry blanks are available from the state and national fieldmen or The American Guernsey Cattle Club, Peterborough, New Hampshire 03458.

Chat . . .

MRS. ARTHUR THEIGE, Route 1, Westby, Wisconsin, Renart Guernsey Farm, was recently hospitalized at a LaCrosse hospital. She is now back home and recuperating.

Correction . . .

EUGENE M. SCHAEFFER, JR., 13112 Old Church Road, Nokesville, a new member of The American Guernsey Cattle Club lives in Virginia and not Wisconsin as shown on page 441 in the November Journal.

FEBRUARY'S Lucky Registration Number is

2691945

A Guernsey will be registered with the above number sometime next month. The recorded owner of that animal will receive a coupon good for 3 FREE registrations anytime within one year from the recording date.

Keep your registrations current and try for the Lucky Number.

Last month's winner was:
Daniel Stevenson Rawley
Mount Solon, Virginia

GUERNSEY BREEDERS' JOURNAL

IN THIS ISSUE

JANUARY, 1976

Vol. 137,–No. 1

FEATURES

5 Highlights of the Fall Board Meeting
6 Thoughts on Thanksgiving – By Richard G. Price
14 22nd Annual All-American Nominations and Second Junior All-American Nominations
31 All-American Contest Entry Blank
39 12th Hoosier Guernsey Sale – By Robert E. Jones
39 22nd Western Ohio Guernsey Sale – By Edward J. Wright
39 Second Cortland Guernsey Sale – By H. Joseph Pendergast
40 Golden Haven Dispersal – By Robert E. Jones
40 Carla Crest Dispersal – By Leo Gasper
41 303rd Special Sale – By John Blyholder
41 Bunn Aire Dispersal – By Edward J. Wright
41 Al-Phine Dispersal
41 Tri Guernsey Sale – By Leslie Peckham
42 South Carolina 4-H Dairy Bred Heifer Sale – By R. A. McLaughlin
43 Arizona State Fair
44 Massachusetts Guernsey Show
45 Mid-West Guernsey Classic
46 Field Days, Meetings and Shows
54 Class Leaders: Dendels Orchards E Lou, Cleverlands Success Ethalita, Happy Hill J Nina, Marfred Falcon Flirt and Yellow Creek AM Linda

DEPARTMENT INDEX

3 Index of Advertisers
13 Classification Schedule
51 New Reserved Prefixes
52 Young Sire Identification
91 Class Leaders
93 Cow Indexes
107 Gold Star Dams
108 Official DHIR Production Records

THE COVER

GREEN SLOPES Guernsey Farm is owned by Ned and Virgie McDonald and their son Galen, Imler, Pennsylvania. The picture was taken at the Morrison Cove Dairy Show, one of the many shows attended by Mr. and Mrs. Galen McDonald and their family. The calf is a daughter of Tannery Hill Florets Command. Pictured with the calf, left to right, are Melissa (3), Angelique (5), Alicia (2) and in front is Galen (6 months).

Subscription Price: United States, $5.00 per year and 3 years for $12.00.
Outside United States, $6.00 per year. Microfilm subscriptions available.
CLOSING DATE FOR ADVERTISING COPY – 15th of the month preceding.
(Each issue is mailed eight days before date of publication)
Second Class postage paid at Peterborough, New Hampshire

Published Monthly on the 23rd of each month by The American Guernsey Cattle Club, 70 Main Street, Peterborough, New Hampshire 03458.
Commercial advertising representative: Communication Sales, Inc., Suite G, 5520 W. Touhy Ave., Skokie, Illinois 60076 — Tel: 312—676-4060
Any address changes should be sent to Guernsey Breeders' Journal
70 Main St., Peterborough, N. H. 03458 — Tel. 603—924-3344

The American Guernsey Cattle Club

70 Main St., Peterborough, N. H. 03458
Tel. 603–924-3344

OFFICERS AND BOARD OF DIRECTORS
Donald T. Burton, R. 1, Box 26, Eagle, Wis. 53119, President '76. Tel. 414–495-2278. Dist. 6
Richard H. Merritt, Town Farm Rd., Farmington, Conn. 06032, 1st Vice-President '76. Tel. 203–677-1583. Dist. 1
C. Eugene Phillips, 11839 Banning Rd., Mount Vernon, Ohio 43050, 2nd Vice-President '78. Tel. 614–397-8267. Dist. 5
Max L. Dawdy, Executive Sec.-Treas.
Kenneth A. Brighton, Attorney. Tel. 603–924-3361
Rowland R. Beauvais, Quail Roost Farms, Rougemont, N. C. 27572, '77. Tel. 919–477-4607. Dist. 3
Herman J. Haga, R. 1, Fort Valley, Ga. 31030, '78. Tel. 912–825-5161. Dist. 4
Dr. Harry A. Herman, 1281 Sunset Drive, Columbia, Mo. 65201, '77. Tel. 314–442-1076. Dir.-at-Large
Lee Housley, R. 1, Riceville, Tenn. 37370, '79. Tel. 615–462-2020. Dir.-at-Large
Norman P. McClelland, 2228 North Black Canyon Highway, Phoenix, Ariz. 85009, '80. Tel. 602–272-6721. Dir.-at-Large
J. Jene Mungle, Mungle's Guernsey Farms, Atoka, Okla. 74525, '77. Tel. 405–889-3478. Dist. 8
Bernard Pralle, Fauver Hill Farm, 9416 US 16, Onalaska, Wis. 54650, '78. Tel. 608–783-2856. Dir-at-Large
Joe Pritzl, Westlynn Farm, Fruitland, Idaho 83619, '79. Tel. 208–452-3375. Dist. 10
Carroll L. Ward, Jr., P.O. Box 146, Astatula, Fla. 32705, '76. Tel. 904–343-3328. Dir.-at-Large
Dr. M. L. Weldy, R. 5, Goshen, Ind. 46526, '80. Tel. 219–862-2810. Dist. 7
Russell J. Wirt, Maple Leaf Farm, Lewiston, Minn. 55952, '79. Tel. 507–523-3723. Dist. 9
Nelson E. Witmer, East Malta Farms, R.D. 1, Dalmatia, Pa. 17017, '80. Tel. 717–758-2551. Dist. 2
(Year indicates Board term expiration)

ADMINISTRATION
Max L. Dawdy, Executive Sec.-Treas.
COMPTROLLER Ervin F. Diamond
DATA PROCESSING
George N. Eastman, Director
GUERNSEY BREEDERS' JOURNAL
Richard G. Price, Managing Editor & Adv.
Veronica McQuillan, Editorial Assistant
HERD REGISTER
Irving E. Nichols, Director & Office Mgr.
PERFORMANCE DEPARTMENT
Eunice I. Overland, Director
Merton B. Sowerby, Official Classifier, Woodacres, Princeton, N.J. 08540. Tel. 609–466-0361
Allen D. Meyer, Classifier, R. 1, Fargo, N. Dak. 58102. Tel. 701–282-3913
PRINTING, Leonard E. Cashion, Director
PROMOTION
Mail requests to Promotion Division, The American Guernsey Cattle Club, Peterborough, N.H. 03458
EXTENSION
John Blyholder, Jr., P.O. Box 458, Camp Hill, Pa. 17011. Territory: Del. and Pa. Tel. 717–737-0551
William C. Cochran, Box 55, Peterborough, N. H. 03458. Territory: Conn., Maine, Mass., N. H., N. Y., R. I., Vt. and N. J. Tel. 603–924-3346 or 617–759-5627
Norman L. Hager, Route 5, Box 761, Love Road, Monroe, La. 71201. Territory: Ala., Ark., La., Miss., Okla., Tenn., and Tex. Tel. 318–343-2272
Robert E. Jones, R.R. 1, Box 64, Rossville, Ind. 46065. Territory: Ill., Ind. and Ky. Tel. 317–379-3802
Hans Leuthold, 2470 McCormick Loop Road, Tillamook, Ore. 97141. Territory: Idaho, Mont., Ore., Wash., Wyo. & Humboldt Co., Calif. Tel. 503–842-4310
Robert A. McLaughlin, 2814 Birchwood Dr., Winston-Salem, N.C. 27103. Territory: Fla., Ga., N.C., S.C., D.C., Md., Va., W. Va. and Eastern Tenn. Tel. 919–765-5084
Clifford R. Orr, 5300 Pressley Road, Santa Rosa, Calif. 95404. Territory: Ariz., Calif., Colo., N. Mex., Nev., S.W. Tex. and Utah. Tel. 707–542-1161

Highlights of the Fall Board Meeting

THE ANNUAL FALL meeting of the Board of Directors of The American Guernsey Cattle Club was held at Peterborough, N.H., November 11–14, 1975. All members of the Board were present. Nelson Witmer, Dalmatia, Pa., newly elected, attended his first meeting.

Highlights of action taken which was approved as it developed by committee is reviewed as follows:

Rules Committee

(Wirt, Chairman; Beauvais, Housley, Mungle, Pralle, Pritzl, Weldy, Witmer)

The registration of 593 animals over two years of age was ratified which represented applications received since the April meeting and October 31.

In keeping with the practice of owners of bulls being mailed printouts of sire summaries of their respective sires direct from USDA in advance of mailing the information to the industry, approval was given to permit USDA to also send copies of the individual bull summaries, which are mailed to owners, to extension dairymen in the respective states.

It was re-affirmed that in spite of the changes in the A.I. rules permitting the breeds to certify technicians, only a breeding receipt issued by a Semen Producing Business or signing the certification statement on Guernsey application for registration will be acceptable.

The warranty section of the Conditions of Sale at public auction was revised and a more specific Warranty section adopted. The change is detailed on page 7 of this issue.

The uniform method of calculating age at time of calving, using year, month and day for DHIR records, was reinstated so age will agree with computing center calculations. Some variations have resulted because of a policy adopted a number of years back of not using days in the calculations.

A review of Gold Star Dams and Milk Flow Queens to consider a minimum fat percentage revealed little would be gained because of the few animals to which a minimum would apply.

It was noted the new age/month factors for standardizing 2x–305 day ME records on an average month of calving have been used by USDA since October, 1974, and are to be used by all computing centers effective January, 1976. The new factors will probably influence herds with seasonal calving patterns.

Upon review of the Gold Star and Silver Star Sire Awards, it was concluded the present award requirements do not meet today's needs and the program is to be curtailed until a more meaningful program can be established.

The requirements for Gold Star Dam were revised somewhat because of the procedure now being used by USDA of utilizing records in progress (R.I.P.) in calculating the USDA Cow Index whereby credits from records in progress cannot be distinguished from complete lactations. The minimum USDA Cow Index of +750 lbs. milk; 32% Repeatability; a minimum of two records and a type classification average of Very Good or higher still apply. However, when a qualifying Cow Index is based upon the minimum of two records, these two records must average at least 270 days in length. If the qualifying Cow Index is based on three or more records, the average length of lactation does not apply.

Additionally, the Gold Star Dam designation will now be made each time Cow Index Values are released by USDA rather than be limited to once each at the time of the May release only.

Provisional Registration/Special Registration Committee

(Pritzl, Chairman; Beauvais, Herman, Merritt, Mungle, Pralle, Wirt)

The animal update revealed 633 Provisional Registration animals recorded which has resulted in 1,157 descendants representing three generations.

The results to date of a re-classification evaluation of Provisional Registration animals and their offspring were reviewed. However, the number of ratings is still limited since the project started and is not conclusive.

Consideration was given to revising the production qualification based upon a value exceeding breed average to a value of exceeding the herd average in which the cow qualifies. The matter is to be further studied.

The months of November and December were established for the field representatives to give first priority to delinquent registrations and other Herd Register activity.

Promotion/Journal Committee

(Phillips, Chairman; Haga, Housley, McClelland, Ward, Weldy, Witmer)

A review of the Dairy Breed Group commercial advertising appears promising. Also the 1976 projection of the Journal indicates an increased directory schedule.

The matter of reporting the sale of syndicated animals at public auction was considered. It was agreed that guidelines should be formed by which syndicate sales resulting from public auction are reported uniformly. It was emphasized the guidelines apply only to the uniform reporting of the sale price.

The Permanent Promotion Fund was reviewed indicating excellent support by state sponsored sales; and auction sales coordinated by The AGCC. Additionally, some individuals have also participated. It was established that one percent of service fees from auction sales coordinated by AGCC go to the Permanent Promotion Fund.

Youth Committee

(Merritt, Chairman; Beauvais, Haga, Mungle, Phillips, Pralle, Ward)

A new Junior Gold Star Guernsey Breeder Award was finalized to become effective January, 1976. The basis for the award will be accumulative points over a consecutive three-year period.

Definitive clarification of applying the credit awarded annually in connection with the Outstanding Guernsey Youth Award was established. In the future the credit must be applied in the National Heifer Sale and in one of three sales following the award counting the sale held in the award year as the first sale.

Various other youth activities were discussed for consideration of development.

The position of the Type Committee was confirmed that no changes were needed in the basic rules of the National Junior Guernsey Show except the essential yearly update.

It was re-confirmed only bona fide participants in the National Junior Guernsey Show are to be recipients of jackets provided for the show.

Research Committee

(Herman, Acting Chairman; Housley, McClelland, Weldy, Wirt. Absent – Custer)

The continuation of a project presently in progress involving component testing of milk was confirmed.

Endorsement was also given supporting the availability and use of Strain 19 vaccine against Brucellosis; and action leading to the detection

Thoughts on Thanksgiving

NO MATTER HOW much we grumble, Christmas seems to "make the scene" a little earlier each year and Thanksgiving gets lost in the shuffle.

Television and other advertising media are already telling us we need everything from expensive exercising equipment (when a good walk would do the trick) to electric knives, can openers, toothbrushes, curlers and facial baths.

And don't forget the children! Such variety: miniature popcorn machines, easy-bake ovens, complete with prepared mixes (don't mess up mommy's kitchen), and dolls that creep, weep, wet, eat and burp.

There must be a moderate path–a way to preserve both the spirit of the Thanksgiving-Christmas season and the gaiety. For does it really matter how early commercial Christmas begins so long as we keep a sane perspective (and a good sense of humor!)?

We need to remember, this Thanksgiving, amidst the turkey and the football, to be glad for beauty and order, love and joy, sorrow and struggle, for that is the stuff of which life is made.

We need only remember when saturated by the marketplace of our own making, to leave a place for understanding, tolerance and respect. We need to be thankful for our memories. All too often, many of us bemoan the loss of "the good old days" forgetting what we have to be thankful for today.

And we need only remember for a quiet moment to know that man and life is basically good. It is that knowledge which we need struggle to keep, not only during the holiday season, but throughout the year.

What do you have to be thankful for?

The above article, written by my daughter, Nancy Price Adams, appeared in the November 27, 1975 edition of "The Peterborough Transcript." It caused me to pause and reflect "What do we as Guernsey breeders have to be thankful for?"

We should be thankful that (1) in many sections of the country **dairymen are looking for Guernseys** to enrich their herds. (2) **The price for Guernseys is strong**; the Villa Crest Sale average is the highest since 1972. (3) **Production continues to improve.** The Senior and Grand Champion at the National Guernsey Show, Fra Hib Topcats Saphire (E–92.0) is a National Production Leader and **highest All-Breeds Fat producer** with *30,730 lbs. milk, *1,498 lbs. fat, 3-11DHIR–365–2x. (4) **Type continues to get better.** The two-year-old class at the National Guernsey Show, Columbus, featured 44 outstanding young cows and is indeed an impressive display of what's ahead in the breed. The Champion at the National, Fresno, Western Glow P N Beloved, is a two-year-old and the champion uddered cow of the show, Clover Jack C Shirlene, is a two-year-old. (5) More breeders are aware of the need to get more milk, use sires that will help increase production and compete in today's commercial world of dairying, and more breeders are working diligently to help breed and develop better Guernseys.

The future is up to us, we must decide what is best for us, but we do have a lot to be thankful for as we begin the new year. Let's make '76 a better, more aggressive year for the breed and move on toward our 100th Anniversary Year and World Guernsey Conference in 1977.

Richard G. Price

The American Guernsey Cattle Club
Continued

Leslie Peckham, 825 Robert St., Fort Atkinson, Wis. 53538. Territory: Iowa, Kans., Minn., Mo., Neb., N. Dak., S. Dak. and Wis. Tel. 414–563-3032

Edward J. Wright, 10540 Gratiot Rd., Saginaw, Mich. 48603. Tel. 517–781-2967; or 155 East Wilson Bridge Road, Worthington, Ohio 43085. Tel. 614–885-6683 (for Ohio). Territory: Mich. and Ohio

Golden Guernsey, Inc.

70 Main St., Peterborough, N. H. 03458
Tel. 603–924-3344

OFFICERS

Donald T. Burton, R. 1, Box 26, Eagle, Wis. 53119, President '76. Tel. 414–495-2278

Max L. Dawdy, Executive Sec.-Treas.

Ervin F. Diamond, Comptroller

GOLDEN GUERNSEY COMMITTEE

Norman P. McClelland, Chairman, 2228 North Black Canyon Highway, Phoenix, Ariz. 85009, '78. Tel. 602–272-6721

Gavin W. McKerrow, Chm. Emeritus, Pewaukee, Wis. 53072. Tel. 414–562-7316

Edward W. Custer, Drawer AX, Mississippi State, Miss. 39762, '77. Tel. 601–325-2330

James Erickson, 2229 Hubbell Ave., Des Moines, Iowa 50317, '78. Tel. 515–265-2521

Herman J. Haga, R. 1, Fort Valley, Ga. 31030, '78. Tel. 912–825-5161

Leon R. Kleinpeter, Jr., Route 6, Box 50, Baton Rouge, La. 70815, '77. Tel. 504–293-2121 (Bus.), 504–293-1659 (Res.)

Richard H. Merritt, Town Farm Rd., Farmington, Conn. 06032, '76. Tel. 203–677-1583

Carroll L. Ward, Jr., P.O. Box 146, Astatula, Fla. 32705, '76. Tel. 904–343-3328

(Year indicates Committee term expiration)

ADMINISTRATION

Darrell Ehrlich, Director

REGIONAL MANAGERS

CALIFORNIA

Clifford R. Orr, 5300 Pressley Road, Santa Rosa, Calif. 95404. Tel. 707–542-1161

ILLINOIS, INDIANA AND KENTUCKY

Robert E. Jones, Field Representative, R.R. 1, Box 64, Rossville, Ind. 46065. Tel. 317–379-3802

MICHIGAN AND OHIO

Edward J. Wright, 10540 Gratiot Rd., Saginaw, Mich. 48603. Tel. 517–781-2967; or 155 E. Wilson Bridge Rd., Worthington, Ohio 43085. Tel. 614–885-6683 (for Ohio)

NEW ENGLAND & NEW YORK TERRITORY

William C. Cochran, Box 55, Peterborough, N. H. 03458. Tel. 603–924-3346 or 617–759-5627

PACIFIC NORTHWEST TERRITORY

Hans Leuthold, 2470 McCormick Loop Road, Tillamook, Ore. 97141. Tel. 503–842-4310

SOUTHEASTERN TERRITORY

R.A. McLaughlin, 2814 Birchwood Drive, Winston-Salem, N.C. 27103. Tel. 919–765-5084

SOUTHWEST TERRITORY

Norman L. Hager, R. 5, Box 761, Love Road, Monroe, La. 71201. Tel. 318–343-2272

TRI-STATES

Darrell Ehrlich, 330 W. Broadview Drive, Lincoln, Neb. 68505. Tel. 402–466-3788

STATE REPRESENTATIVES

PENNSYLVANIA AND DELAWARE

John Blyholder, Jr., Business Manager, Lee Yost, Fieldman, Pa. G.B.A., P.O. Box 458, Camp Hill, Pa. 17011. Tel. 717–737-0551

WISCONSIN – Tel. 608–254-2113

Leo Gasper, Field Sec., Wis. G.B.A., P.O. Box 538, Lake Delton, Wis. 53940

and control of Johne's Disease by the Animal Disease section of USDA.

Golden Guernsey Committee
(McClelland, Chairman; McKerrow, Chairman Emeritus; Erickson, Haga, Merritt, Ward. Absent – Custer)

It was reported five new distributors started during the first nine months of 1975.

It was recommended that the project on testing components of milk be expanded.

The development of the Tri-State Guernsey Producers Association, which began handling the Guernsey supply for A&E Dairy, Des Moines, on September 1, was reviewed. Special recognition through resolution was paid to Norbert Nuttelman, West Salem, Wis.,; Russell Wirt, Lewiston, Minn.; James Erickson, Des Moines, Iowa; and Darrell Ehrlich for their dedicated efforts in initiating the action leading to the formation of the new cooperative.

Type Committee
(Fish, Chairman; Beauvais, Bennett, Housley, Lancaster, Orisio)

The following names were added to the Approved List of Judges: Dr. H. H. Van Horn, Gainesville, Fla.; Doyle Neher, Hutchinson, Kans.; James Skaar, Hayward, Minn.; Mason B. Mungle, Atoka, Okla.; Claude B. Newman, Jr., Philpot, Ky.

Future Conferences of Guernsey Judges are to emphasize instruction rather than developing a score for each individual.

Due to an earlier meeting time, ballots to exhibitors for voting for the judge of the 1976 National Guernsey Show could not be completed for the meeting. Therefore, naming the judge of the 1976 National Show was deferred until early in 1976 following return of exhibitor ballots.

The Western Washington Fair, Puyallup, Washington, was named as the western site for the 1976 National Guernsey Show in line with a previously established rotational sequence. A rotational format will also be initiated at the eastern site of the National Show whereby it will be held at the World Dairy Expo, Madison, Wis., in 1976; the North American Dairy Show, Columbus, Ohio, 1977, and then alternate from year to year. This sequence was backed by several state groups.

Perhaps one of the major decisions is the one to delete **all** bull classes from the National Guernsey Show and All-American classification effective in 1976. In so doing it is recommended that the premium money formerly going to the bull classes be put on a senior yearling in milk class and the balance go to the support of the state herd class. The senior yearling in milk class will apply to both the open and junior shows and the All-American competition.

By request of the breeders in the west, the Breeders Get of Sire class was deleted from the National Guernsey Show, western site, only. This does not apply to the eastern site.

In all group classes at the National, the registration certificates are to be checked in the ring.

No change in status of Approved Guernsey Shows was proposed. However, an additional requirement for Approved Guernsey Shows, effective 1976, will be to place the month and year of birth of each animal exhibited on the ring card by the show management staff in a readable size with an ink that is unalterable.

Except for the essential annual update and the addition of a senior yearling in milk class referred to above, no changes were proposed in the basic rules of the National Junior Guernsey Show.

Due to the fact some confusion had developed relating to responsibility for the type classification program following the establishment of a special study committee last spring, the matter was clarified by the Board confirming the following procedure: (a) The Type Committee is charged with the responsibility of the type classification program, including rules, format and supervision; (b) the evaluation and consideration of any proposed revision is the initial responsibility of the Type Committee to present to the Board for final consideration, and; (c) until such time as any such proposals are presented to the Type Committee from any source, the present program is to be continued.

CHANGE IN WARRANTY SECTION OF CONDITIONS OF SALE AT PUBLIC AUCTION

At the November, 1975 meeting of the Board of Directors a change in the warranty section of the Conditions of Sale was adopted. In effect, the present statement on warranty was replaced by the warranty statement formerly used.

The following sentences from the warranty section of the Conditions of Sale are now deleted:

"When an animal is warranted the fact and particulars thereof will be proclaimed from the auction stand. Otherwise, the animals are sold with all faults and nothing warranted except rights and title to property. Care will be taken, however, to announce known defects in the cattle and errors discovered in the catalog, same to take precedence over the printed matter therein."

The following wording is to be substituted for this:

"Every animal shall be represented in its true condition as known to the owners. All animals sold are guaranteed to be breeders, except cows that have freshened within 60 days of sale. Open heifers must be bred before they are 18 months of age, otherwise they are not guaranteed breeders. Upon going into buyers' hands if after the first service and for a period not to exceed three months following, he is unable to get an animal with calf, he has the privilege of returning her to the consignor. Consignor may then breed the animal during the next three months, and if she does not get with calf, consignor will settle by returning the purchase price. Transportation charges are to be shared equally by seller and buyer. Males are also guaranteed to be breeders as decided by one or more competent veterinarians."

New Members

THE FOLLOWING Guernsey breeders have been accepted as members of The American Guernsey Cattle Club:

GEORGIA: Olen M. Yoder, Myrtle Creek Farm, Route 1, Box 79, Montezuma, recommended by Allen M. Yoder.

MISSOURI: Ray W. Pursley, Pursley Guernsey Farm, Route 9, Box 14, Springfield, recommended by Sugarbush Farms, Inc.

PENNSYLVANIA: Harry W. Wright, Way View Farms, R.D. 1, Canton, recommended by Liston Wright.

WISCONSIN: John Lurvey, Boulder View Farm, Route 2, Baraboo, recommended by Leo J. Gasper.

Chat . . .

WORD HAS BEEN received that Liseter Brilliant Sunshine (E–93.0) *24,790 – 1,152 – 9-03DHIR – 365 – 2x, foundation brood cow at Arizona Farms, 4000 S 51st Ave., Phoenix, Arizona 85004, died December 14, 1975 at the age of 15 years, 11 months and 4 days. She was, at the time of her death, seven months in calf.

CALIFORNIA GUERNSEYS

This is the kind we sell!

THEY WIN IN THE SHOW-RING – THEY MAKE OUTSTANDING RECORDS FOR THEIR OWNERS – THEY CLASSIFY EXCELLENT.

AT HIGH MEADOWS

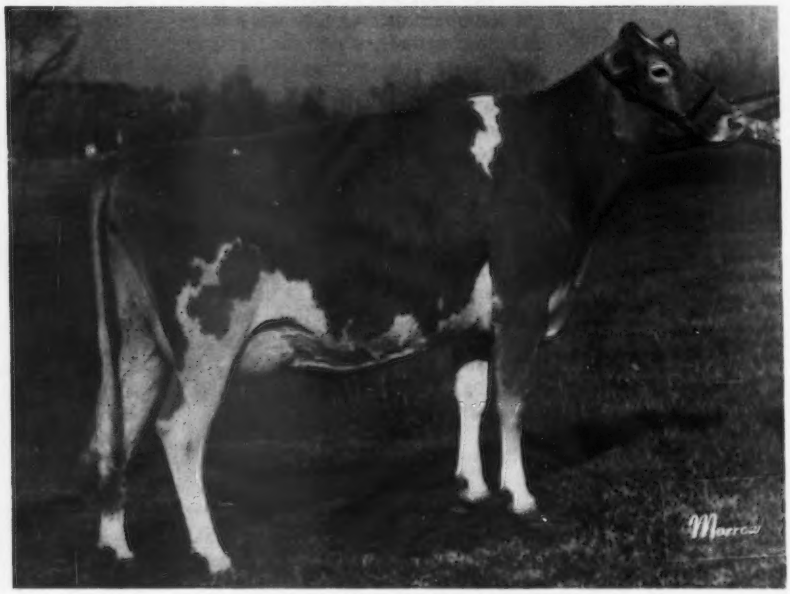

CLEVERLANDS DARIMOST CHRYSTAL
14650–644–2-09DHIR–305–2x
First 3-Year-Old, Best Uddered 3-Year-Old, Class of 39, NATIONAL GUERNSEY SHOW, Columbus, Ohio, 1975. First 3-Year-Old, New York State Fair, 1975. NOMINATED FOR ALL-AMERICAN 3-YEAR-OLD, 1975. Another Darimost at High Meadows, Cleverlands Darimost Mytla is twice Excellent, E '73, '75–91.5.
14070–743–4-05DHIR–305–2x
14440–764–5-07DHIR–305–2x
TOP OF THE 1972 PACIFIC NORTHWEST SPRING SALE

AT LONE PALM

CLEVERLANDS NANCES JUDY JEAN (E '75)
Excellent in stature, dairy character, chest and body, fore udder, teats, and mammary system.
16030–601–2-02DHIR–293–2x
21810–931–3-02DHIR–305–2x
On retest making over 20,000 lbs. milk this time.
Also in the Lone Palm Herd –
Cleverlands Darimost Berta Bea (VG–89)
18310–830–2-06DHIR–365–2x
20380–851–3-03DHIR–305–2x
*22290–*1039–4-04DHIR–305–2x
Class Leader 3rd milk, 3rd fat

AT CAL POLY

CLEVERLANDS NANCES OCTOBER (E)
Winner of the Joe Eves Production Award, National Guernsey Show, Fresno, California, 1975
13910–604–2-04DHIR–303–2x
15990–649–3-04DHIR–305–2x
17060–701–3-04DHIR–331–2x

IT PAYS TO BUY CLEVERLANDS GUERNSEYS
THEY WIN – THEY MILK – THEY CLASSIFY HIGH

George and Louise Clever
Stuart and Diana Clever
Phone 209–835-4100

26524 S. Highway 33
Tracy, Calif. 95376

CLEVERLANDS
Ivan Simar, Herdsman

For Real California Value in Dairying – Contact These Advertisers or
Mrs. Peggy Orsio, Administrative Sec.
California Guernsey Cattle Club
2608 Ave. 199, Tulare, Calif. 93274 – Tel. 209–686-0883

California Guernsey Standouts . . .

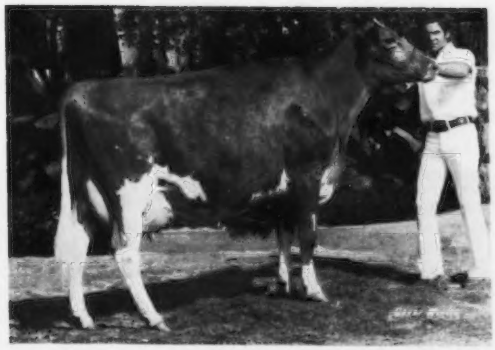

JOE P EVES PRODUCTION AWARD TO CAL POLY

CLEVERLANDS NANCES OCTOBER EXCELLENT
13910–604–2-04DHIR–303–2x
15990–649–3-04DHIR–305–2x
17060–701–3-04DHIR–331–2x
5th Four-Year-Old, National, Fresno

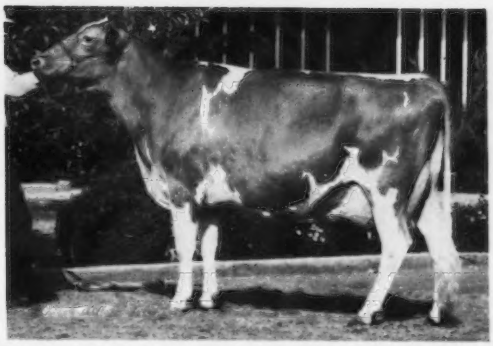

GOLDEN PAIL AWARD TO LONE PALM GUERNSEYS
LONE PALM CHAMPION NANETTE (E–90.0)
18310–919–2-07DHIR–305–2x
21239–1047–ME–305–2x
21240–879–3-11DHIR–305–2x (pending)

PRODUCE OF CLOVER JACK BILLYS CHITA PLACED FIRST AT THE NATIONAL, FRESNO, FOR THE THIRD YEAR.
Nominated For All-American Produce Of Dam

ARNOLD KESSLER, BAY MEADOW FARM, Had The Reserve Junior Champion Female, National, Fresno.
BAY MEADOW HORNETS HONEYDEW
Nominated For All-American Junior Yearling

CLASSIFICATION . . . 17 herds were classified in November 1975 and they had 21 Excellents, 456 Very Goods, 387 Desirables and 51 Acceptables for a total of 915 classified cows.

DHIR PRODUCTION . . . 7 herds, 645 DHIR records have an ME average of 13798 lbs. milk, 640 lbs. fat, 4.6% test.

ALL-AMERICAN NOMINATIONS . . . 16 were nominated in the open classes and groups and 9 in the Junior competition. **MORE THAN ANY OTHER STATE**

CALIFORNIA GUERNSEYS

For Real California Value in Dairying — Contact These Advertisers or
Mrs. Peggy Orsino, Administrative Sec.
California Guernsey Cattle Club
2608 Ave. 199, Tulare, Calif. 93274 — Tel: 209–686-0883

California Guernsey Cattle Club

CALIFORNIA GUERNSEYS

'75 AN "ALL-STAR" YEAR at CLOVER JACK

★ ★ ★

Breeder of **Twelve** Nominations for All-American

MORE THAN ANY OTHER FARM ★ FOUR JUNIOR NOMINATIONS

PRODUCE of CLOVER JACK BILLYS CHITA
(L-R) Clover Jack Copy Cheryl (V–'74), **Clover Jack Copy Chris** (E–'74). The third time this Produce has won at the National. Reserve All-American, 1971, 1973. **FIRST AT THE NATIONAL–FRESNO. ALSO AT THE OREGON & CALIFORNIA STATE FAIRS.** (Different Combination)

PRODUCE OF ROSEWOOD B SHIRLEY
(L-R) Clover Jack Copy Sandy (V–88), **Clover Jack C Shirlene** (V–89). Their dam and granddam, both All-American as two-year-olds. Both have year old sons by Darimost available. **THIRD AT THE NATIONAL GUERNSEY SHOW–FRESNO**

BEST 3 FEMALES

★ ★

(L-R) Clover Jack Copy Cheryl; Copy Ritzy and Copy Chris. FIRST AT NATIONAL–FRESNO. ALSO FIRST AT OREGON AND SECOND AT CALIFORNIA STATE FAIRS. (Different Combinations)

– OTHER NOMINATIONS –

★ **Sr. Get of Rosewood AM Copyright (Cheryl, Chris, Ritzy & Sandy. All Pictured Above)**

★ **Sr. Get of Housleys J Champion**

★ **Jr. Get of Lyrene May Rose Prince**

★ **Two-Year-Old: Clover Jack C Cindy.** Daughter of "Chris," (Pictured above)

JUNIOR NOMINATIONS

★ **Aged Cow: Clover Jack Copy Ritzy** (Member of our Best 3 pictured above).

★ **3-Year-Old: Clover Jack Dari Gidget**

★ **Sr. Yearling: Clover Jack Prince Raelet**

★ **Jr. Yearling: Clover Jack Prince Polly**

★ Also nominated for All-American two-year-old: **CLOVER JACK C SHIRLENE.** (Pictured top–right) Congratulations to the George Wetterich Family, Cedaredge, Colorado on their development of this fine young cow. ★

CLOVER JACK GUERNSEY FARM

Donald and Elsie Giacomini
Pete, Henry, Dan
R.F.D. Box 56, Ferndale, California 95536
Phone: 707–786-4563

For Real California Value in Dairying – Contact These Advertisers or
Mrs. Peggy Orsso, Administrative Sec.
California Guernsey Cattle Club
2608 Ave. 199, Tulare, Calif. 93274 – Tel: 209-686-0883

Four Nominations For All-Americans at Cal Poly -

BULL CALF – NATIONAL WINNER

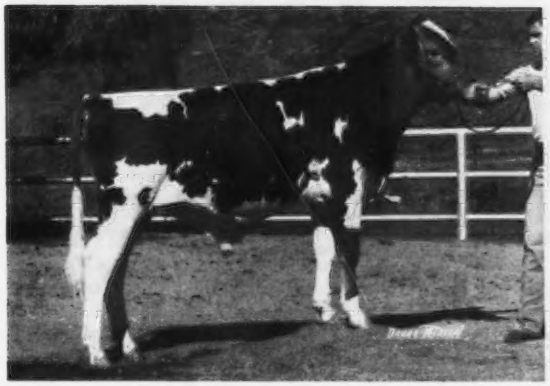

POLY MANNIX – Born 11/27/74
A son of Olympic View B Maverick out of an Excellent Housleys J Champion
FIRST BULL CALF, NATIONAL GUERNSEY SHOW, FRESNO RESERVE JUNIOR AND RESERVE GRAND CHAMPION

THREE-YEAR-OLD

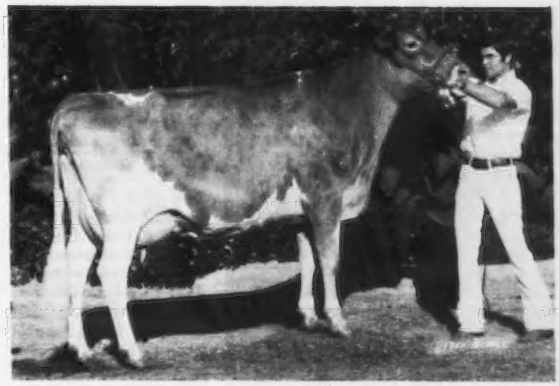

POLY DARI MIDWAY, EXCELLENT – Born 1/10/72
A Darimost out of a King Hal
SECOND 3-YEAR-OLD, NATIONAL GUERNSEY SHOW, FRESNO
She is a member of our Best 3 Females and Senior Get pictured below

BEST 3 FEMALES

Left to right: **POLY PRINCES MITZI, POLY DARI MIDWAY** (pictured above), **POLY DARI MILLISCENT SECOND AT THE NATIONAL GUERNSEY SHOW, FRESNO**

SENIOR GET OF SIRE

Senior Get of WESTERN GLOW DARIMOST

Left to right: **DAMANA MARLENE POPPINS** (First Aged Cow in both Junior and Open Show, National, Fresno; Sr. & Gr. Ch., Jr. Show; Res. Sr. and Res. Gr. Ch., open show – owned by Lone Palm Guernseys, Tulare, California) **POLY DARI MIDWAY, POLY DARI MILLISCENT** (both were in our Best 3 Females group) **LONE PALM DARI MYRTLE** (owned by Lone Palm Guernseys)

Cal Poly Guernseys Continue To Contribute A Great Deal To The Education Of Our Dairy Science Students

California Polytechnic State University
San Luis Obispo, California

CALIFORNIA GUERNSEYS

For Real California Value in Dairying – Contact These Advertisers or
Mrs. Peggy Orsio, Administrative Sec.
California Guernsey Cattle Club
2608 Ave. 199, Tulare, Calif. 93274 – Tel. 209-686-0883

CALENDAR OF COMING EVENTS

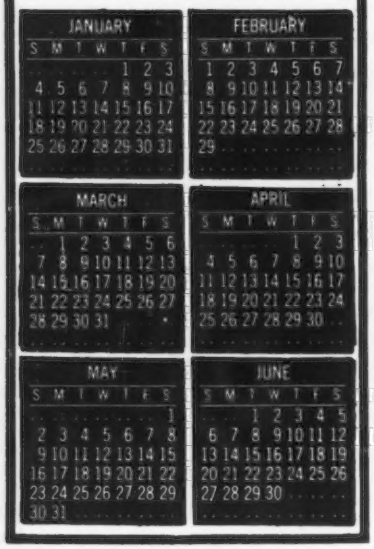

Sales

FEBRUARY

Feb. 7. Third Cortland Guernsey Sale, A. V. Zogg Sales Pavilion, Cortland, New York. Sale managed by A. V. Zogg, Jr., Cortland; J. Edward Townsend, Syracuse, and H. Joseph Pendergast, Star Route, Cobleskill, New York.

Feb. 13. Wisconsin G.B.A. Convention Calf Club Sale, Tomah, Wisconsin.

MARCH

Mar. 6. Lust Acres Guernsey Farm Complete Cow and Bred Heifer Dispersal, Gary Lust, owner, Route 1, Mitchellville, Iowa. Sale managed by Willis Armbrust Sales Service, Route 4, Omaha, Nebraska.

Mar. 31. 13th Kentucky National Show and Sale, Kentucky Fair and Exposition Center, Louisville. Sale managed by The Merryman Company, Sparks, Maryland 21152.

APRIL

Apr. 21. Church Farm School Complete Dispersal, at the farm, Paoli, Pa. Sale managed by the Pennsylvania G.B.A., and The Merryman Company, Sparks, Maryland 21152.

MAY

May 20. National Convention Sale combined with The Guernsey Sale—51st Renewal, Chedco Farm, Berlin, Massachusetts. Sale managed by The American Guernsey Cattle Club and The Merryman Company, Sparks, Maryland 21152.

May 20. Sixth Annual National Guernsey Heifer Sale, Chedco Farm, Berlin, Massachusetts.

Meetings

JANUARY

Jan. 19-21. University of Florida Large Dairy Herd Management Symposium, Gainesville, Florida.

Jan. 20. South Dakota G.B.A. Annual Meeting.

Jan. 21. Virginia Guernsey Breeders' Association Annual Meeting, Holiday Inn No. 1 — 5 miles north of Lynchburg on U.S. Route 29 (11:00 a.m.).

Jan. 28-29. Second Annual South Carolina Dairy Production Conference, Holiday Inn, Clemson, S. C. For details, contact Dr. Bruce Jenny, Dept. of Dairy Science, Clemson University, Clemson, South Carolina 29631.

Jan. 31. Indiana Guernsey Breeders' Association Annual Meeting, Albion, P.C.A. Building, Albion, Indiana.

Minnesota District Meetings

Jan. 16. Central
Jan. 17. Northeast
Jan. 19. Lakes Region
Jan. 21. Southwest
Jan. 22. East Central
Jan. 23. South Central
Jan. 24. Southeast

Iowa District Meetings

Jan. 31. Northeast, District 1
Feb. 9. District 2
Feb. 10. District 3
Feb. 11. District 6 (Night)
Feb. 12. District 5
Feb. 12. District 7 (Night)

FEBRUARY

Feb. 14. Wisconsin G.B.A. Annual Meeting and Convention, Tomah, Wisconsin.

Feb. 21. North Carolina Annual Meeting, Holiday Inn, Lexington, North Carolina. 10:00 a.m.

Feb. 24-25. 25th Annual Dairymen's Conference, Sheraton-Crabtree Inn, Raleigh, North Carolina. Sponsored by North Carolina State University.

Feb. 25-26. Massachusetts Dairy Farmers' Seminar, The Sheraton Inn, West Springfield, Massachusetts.

Feb. 26. South Carolina Annual Meeting, Flaming Pit, Ramada Inn, Columbia, South Carolina.

Feb. 28. Missouri G.B.A. Annual Meeting.

Nebraska District Meetings

Feb. 13. Platte Valley (Night)
Feb. 14. District 1

Missouri District Meetings

Feb. 20. District 1 (Night)
Feb. 21. District 5
Feb. 23. District 6
Feb. 24. District 7 (Probably Night)
Feb. 25. Districts 8, 9 & 10 (Joint)
Feb. 26. District 4
Feb. 27. District 2

MARCH

Mar. 2. Florida G.B.A. Annual Meeting, Holiday Inn, Orlando, Florida.

Mar. 13. Annual Meeting of the California Guernsey Cattle Club, Madonna Inn, San Luis Obispo, California.

Mar. 16-17. University of Illinois Dairy Marketing Forum, Ramada Inn, Champaign, Illinois.

Mar. 18. Maryland Annual Meeting, Eastern Shore, Maryland. 10:00 a.m.

APRIL

Apr. 8. Vermont G.B.A. Annual Meeting, Barre, Vermont.

Apr. 10. New York State Guernsey Breeders' Co-op., Inc. Annual Meeting, Holiday Inn, Oneonta, New York.

MAY

May 16-20. 99th Annual Meeting of The American Guernsey Cattle Club, Holiday Inn, Saratoga Springs, New York.

Fairs and Shows

JANUARY

Jan. 30-Feb. 8. Southwestern Exposition & Fat Stock Show, Ft. Worth, Texas. Guernseys will be judged Feb. 6 (jr. & open).

FEBRUARY

Feb. 5-15. Florida State Fair, Tampa, Fla. Guernseys will be judged Feb. 10 (jr.) and Feb. 12 (open).

Feb. 7-16. San Antonio Livestock Exposition, Inc., San Antonio, Tex. Guernseys will be judged Feb. 14 (jr.) and Feb. 15 (open).

Feb. 25-Mar. 7. Houston Livestock Show & Rodeo, Houston, Tex.

MARCH

Mar. 1. Florida State 4-H Show, Central Florida Fair, Orlando, Florida.

JULY

July 31. Michigan State Guernsey Show, Ionia Fairgrounds, Ionia, Michigan. Ralph Turley, Judge.

Chat . . .

A PAMPHLET on "Recommendations For The Public Use of National Cooperative Dairy Herd Improvement Program (NCDHIP) Records" adopted April 1975 by the Coordinating Group for the National Cooperative Dairy Herd Improvement Program is now available. If you don't have a copy and would like to get one, write to Eunice I. Overland, Director of Breed Improvement Programs, American Guernsey Cattle Club, 70 Main Street, Peterborough, New Hampshire 03458.

Jacobson–Betts

ST. PETER'S CATHOLIC Church, East Troy, was the setting for the wedding of Jackie Jacobson, daughter of Mr. and Mrs. Goodwin Jacobson, Burlington, Wis., and Tom Betts, East Troy, Saturday, June 28, 1975.

The wedding party greeted 300 guests at a reception held at Paradise Valley, Burlington. The newlyweds both graduated from East Troy High School.

The bride is employed at East Troy Manufacturing and the groom is engaged in farming with his parents Mr. and Mrs. Donald Betts. They spent their honeymoon in the Smoky Mountains and Kentucky, and are now at home on Route 2, East Troy.

Ronald D. Wilson Retires

RONALD D. WILSON, manager, Cloverland Farms Dairy, Inc., Dulaney Valley Road, Phoenix, Md., has retired from his position. Ronnie is a 1936 graduate of Cornell University, Ithaca, N. Y., and was a member of the winning Intercollegiate Judging team that placed first at both Eastern States and the National Judging contest, Dairy Cattle Congress, Waterloo, Iowa. The team was coached by Dr. E. S. Harrison and Ronnie was high man, all breeds, at the National Contest.

Ronnie has devoted over 40 years to the dairy industry and the breeding of high-quality, registered Guernseys. He and his father Harold B. Wilson, worked together for a time at their Meadowbrook Farm, Caledonia, New York. They bred and developed many great Guernseys. The original herd was founded on the blood of Rosemount Rex, Cornell Royal Calculator and Coronation Yeoman. The cow, Calculators Marigold (E '47) was bred by the late Harold B. Wilson, and she was the dam of the All-American produce of dam in 1954 for the Curtiss Candy Co., Cary, Illinois.

Ronnie was manager at Afton Farm, R. F. Loree, owner, Florham Park, N. Y., from 1938 until 1943. He then took over the management of the Churn Creek Farms, Wayne A. Johnson, owner, Worton, Maryland. He worked at Churn Creek Farms on two occasions. From 1962 until December, 1975 he has served as manager at Cloverland Farms Dairy. While at Cloverland the show herd won premier breeder honors at the Maryland State Fair in 1973 and 1974. They were also premier exhibitors in 1974. The senior get of Sayre Farms Jolly Beau was first at the Maryland State Fair, 1973, 1974 and 1975. Ronnie served as president of the Maryland G.B.A. and always took an active part in Guernsey leadership and interest.

He and his wife Liz plan to move to Florida and will reside at Tierra Del Mar, 951 De Soto Road at AIA, Boca Raton, Florida 33432. His many friends join us in wishing he and Liz much happiness in their retirement.

Norman Craig to Manage Cloverland Farms Dairy, Inc.

NORMAN CRAIG has accepted the position as manager at Cloverland Farms Dairy, Inc., Phoenix, Maryland. He is owner of Wee Manor Guernsey Farm, Jonesboro, Ind., where he has bred and developed many high record, class leading Guernseys and show-ring winners.

Norman was selected as the Outstanding Young Guernsey Farmer for 1975 and the citation and award was presented to Norman and his wife, Sandy, by Peter Giacomini at the 98th Meeting of The American Guernsey Cattle Club, Portland, Oregon. Norman was also the recipient of the C. Eugene Harding Memorial Award from Max L. Dawdy at this meeting. Norman and his wife, Sandy, are the proud parents of triplets, Cory Linn, Kimberly Rachelle and Colby Alan.

Subscribe to the Journal

CLASSIFICATION SCHEDULES FOR 1976, 1977 and 1978

In order to prepare pre-printed worksheets, applications listing animals to be classified must be submitted to The American Guernsey Cattle Club 30 days before an area schedule begins to guarantee a place in the schedule. Applications may be obtained from your field representative or by writing The American Guernsey Cattle Club.

Area	1976	1977	1978
Eastern New York		Fall	None
New England	Jan. 18-23	Fall	None
*FLORIDA, GEORGIA, NORTH CAROLINA, SOUTH CAROLINA	Mar. 22-Apr. 8	Fall	None
Western Washington, Western Oregon, Humboldt County, California	Apr. 15-May 5	Fall	None
Wisconsin	May 27-June 14	Fall	None
Maryland, Virginia, West Virginia, Eastern Tennessee	June 23-July 1	None	Spring
Ohio	July 5-25	None	Spring
Illinois	Aug. 2-10	None	Spring
Western, Northern & Central New York	Aug. 11-21	None	Spring
Michigan	Sept. 10-20	None	Spring
Iowa, Minnesota, North Dakota, South Dakota	Oct. 15-28	None	Spring
Alabama, Arkansas, Oklahoma, Louisiana, Texas, Mississippi, Middle & Western Tennessee	Nov. 8-20	None	Spring
Eastern Pennsylvania, Delaware, New Jersey	Dec. 8-19	None	Spring
Indiana, Kentucky	None	Spring	Fall
Eastern Oregon, Eastern Washington, Idaho, Montana, Wyoming	None	Spring	Fall
Colorado, Utah, Nevada	None	Spring	Fall
Kansas, Nebraska, Missouri	None	Spring	Fall
Arizona, California, New Mexico	None	Spring	Fall
Western Pennsylvania	None	Spring	Fall

***Applications for this schedule must be received in The American Guernsey Cattle Club, Peterborough, N. H. not later than February 22, 1976.**

22nd Annual ALL-AMERICAN Nominations And 2nd JUNIOR ALL-AMERICAN Nominations

22nd Annual Has 35 More Entries Than Previous Year – 175 ENTRIES

14 CLASSES – 83 FARMS – 24 STATES

27 BULLS – 43 HEIFERS – 77 COWS – 28 GROUPS

2nd Junior Nominations – 62 Entries In 7 Classes From 50 Juniors In 19 States

7 Junior Entries Were Also Nominated For The Open Competition

195 ENTRIES IN BOTH THE JUNIOR AND OPEN COMPETITION

IN THE 22ND OPEN NOMINATIONS – Clover Jack And High Meadows Tied With 7 Each – Ridgeway 5 – California Polytechnic State University And Dutch Mill 4 Each – Chedco, Lone Palm, Rozelyn And Markwell 3 Apiece

IN THE JUNIOR NOMINATIONS – California Juniors Have 9 Nominations – New York 6 – Missouri 4 – Kentucky And Washington 3 Each

IN THE OPEN NOMINATIONS – 17 States Had Breeders With Nominations – California Led With 16 – Wisconsin 12 – New York 10 – Washington 8 – Ohio 7 – Tennessee 6

IN BOTH OPEN AND JUNIOR NOMINATIONS THE GIACOMINI FAMILY HAD 11 NOMINATIONS AND THE VENIER FAMILY 10

Housleys J Champion Again Sired More Animals Or Groups Than Any Other Sire, With 9 – Lyrene May Rose Prince, Lyrene Prince Duke, and Western Glow Darimost Were Sires Of 7 Each – Housleys Dari Fayvor 4

32 Judges At The 1975 Approved Shows Make Final Selection In Both Open And Junior Contest

THE ALL-AMERICAN JUDGING CONTEST APPLIES ONLY TO THE NOMINATIONS IN THE 22ND ANNUAL ALL-AMERICANS

SEND IN YOUR SELECTIONS. CHECK THEM AGAINST THE TABULATED RESULTS OF THE OFFICIAL SELECTIONS AS LISTED IN THE MARCH GUERNSEY BREEDERS' JOURNAL.

Mail your contest entry now! ENTRIES MUST BE RECEIVED NOT LATER THAN FRIDAY, FEBRUARY 20, 1976

PLEASE NOTE In the Senior Get Class there are 2 gets by Western Glow Darimost and 2 by Housleys J Champion. Be sure to specify which of these gets you are selecting when you send in your contest entry.

ALL-AMERICAN NOMINATING COMMITTEE

M. G. "Jim" Schwartz, Tannery Hill Farm, King, Ontario; Merton B. Sowerby, official classifier, Woodacres, Princeton, N. J.; and Dr. John A. Sims, Shawano, Wisconsin.

THE MEMBERS OF the 1975 Nominating Committee were M. G. "Jim" Schwartz, Tannery Hill Farm, King, Ontario, Canada, judge of the National, Columbus; Merton B. Sowerby, Woodacres, Princeton, N. J., judge of the National, Fresno and official classifier, and Dr. John A. Sims, judge at the Illinois State Fair and World Dairy Expo, former Professor of Animal Science, Iowa State University, Ames and now Director of Genetic Programs, Midwest Breeders Cooperative, Shawano, Wisconsin.

The members of the committee met at the Greater Pittsburgh Airport Motel to select the nominations from the 175 entries in the 14 classes in the 22nd Annual All-American contest and from the 62 entries in the 7 classes of the 2nd Junior All-American contest.

In the First Junior All-American there were 71 entries in the 7 classes submitted by 59 Juniors in 22 states. This year there were 62 entries in the 7 classes from 50 Juniors in 19 states. All classes were filled. The largest in the Junior competition was the heifer calf class with 14, and there were 9 entries in both the two- and three-year-old classes. There were 7 Junior entries selected for both the Junior and open competition.

In the 22nd Annual All-American open competition all classes were filled. The largest and one of the strongest and most impressive classes was the one for two-year-olds with 22 entries. It was a difficult task for the committee to make selections in several of the classes as many outstanding entries had to be eliminated because of the depth and quality of the nominations. There were 12 aged bulls entered, and in the milking classes the judges were confronted with 22 two-year-olds, 20 three-year-olds, 17 four-year-olds and 18 aged cows. All female classes had from 14 to 22 entries for the committee's consideration.

The entries in this year's competition were especially impressive. The quality was outstanding as is evidenced by the fact that many good blue ribbon winners and champions had to be eliminated because of the depth of the classes submitted for the committee's selections. Guernsey breeders are appreciative of the efforts of those breeders who show at these fairs. Their efforts keep the breed in the spotlight and focus attention on the continued improvement in type in the breed. This Annual All-American competition is a fitting climax to another great show season.

The 1975 All-American Selection Committee Are The 32 Judges At The Approved Official Shows

Donald Bay, New York (Bangor)
Hilton Boynton, Massachusetts (Arizona)
Lawrence Colebank, Tennessee (South Carolina)
David Dickson, Wisconsin (Dairy Cattle Congress, Texas)
Edward A. Fiez, Idaho (California)
James A. Fish, Michigan (Pennsylvania All-American)
C. Fred Foreman, Iowa (Oregon)
Walter Frahm, Michigan (Ohio)
Stewart Gibson, Vermont (Connecticut)
Lee Housley, Tennessee (Maryland)
Terry Howard, Wisconsin (Kansas)
Dawson Jordan, Colorado (Payette County)
Harold Kaeser, Ohio (New Mexico)
Allister McArthur, Quebec, Canada (Eastern States Exposition)
John W. McKitrick, Ohio (Indiana, Tennessee)
John L. Morris, Maryland (Atlantic Rural Exposition)
Dr. J. R. Nichols, Virginia (West Virginia)
C. R. Norton, Kansas (Pacific International Livestock Expo.)
Ray Orisio, California (Evergreen Classic)
Lewis Porter, Kentucky (Mid-West Classic)
Joe Pritzl, Idaho (Colorado)
James Schwartz, Ontario, Canada (National-Columbus)
John A. Sims, Wisconsin (Illinois, World Dairy Expo)
Frank Sivesind, Iowa (Wisconsin)
Bernard O. Snider, Pennsylvania (Massachusetts)
Robert D. Sommers, Ohio (Kentucky)
Merton B. Sowerby, New Jersey (National-Fresno, Minnesota)
Ray Spann, Tennessee (New York)
Harmon Toone, California (Western Washington)
Audrey Wagner, Illinois (Nebraska, Missouri)
Dr. M. L. Weldy, Indiana (Michigan)
Russell J. Wirt, Minnesota (Iowa)

Open Contest Has 175 Entries From 83 Farms In 24 States

California	33
Colorado	1
Florida	2
Illinois	2
Indiana	9
Iowa	2
Kansas	1
Kentucky	7
Maryland	2
Massachusetts	8
Michigan	3
Minnesota	6
Missouri	4
New York	19
Ohio	14
Oklahoma	10
Oregon	1
Pennsylvania	7
South Dakota	1
Tennessee	9
Vermont	2
Virginia	2
Washington	19
Wisconsin	11

Open Contest 17 States Had Breeders With Nominations

California	16
Colorado	1
Florida	1
Indiana	4
Kentucky	3
Maryland	2
Massachusetts	4
Michigan	2
Minnesota	1
New York	10
Ohio	7
Oklahoma	3
Pennsylvania	3
Tennessee	6
Virginia	1
Washington	8
Wisconsin	12

Open Contest Farms Having Two Or More Nominations

Clover Jack Guernsey Farm	7
High Meadows Farm	7
Ridgeway Farm	5
California Polytechnic State University	4
Dutch Mill Farm	4
Chedco Farm	3
Lone Palm Guernseys	3
Markwell Farm	3
Rozelyn Farm	3
Golden Dew Guernsey Farm	2
Graysmarsh Farm	2
Happy Hill Farms	2
Jualmi Farms	2
Lockshore Farm	2
Olympic View Farm	2

Open Contest Bulls That Sired Animals Or Groups With Two Or More Nominations

Housleys J Champion	9
Lyrene May Rose Prince	7
Lyrene Prince Duke	7
Western Glow Darimost	7
Housleys Dari Fayvor	4
Olympic View A Banner	3
Rosewood Nonas Ambassador	3
Villa Crest P Leader	3
High Meadows Dari Zoro	2

Open Contest Farms That Submitted Entries Other Than Those That Received Nominations

David Alexander, Hollansburg, Ohio
Karen Jane Allen, Halstead, Kans.
Burgess Farm, Bradford, Vt.
Donald T. Burton, Elderwood Farm, Eagle, Wis.
Kevin Cary, Canton, Mo.
Carrie Nell Chickering, South Deerfield, Mass.
Darrel R. Clark, Colfax, Ill.
Ben Crocker & Family, Belmond, Iowa
Robby Davis, Verona, Mo.
Joseph Derr & Family, Carey, Ohio
Hobart Downerd & Son, Mapleglo Farms, Ostrander, Ohio
Alisa Marie Fava, Scenery Hill, Pa.
Sheryl Grove, Carlock, Ill.
Jeffrey L. Harding, Brookville, Pa.
David H. Hill, Riverdale, Calif.
Brian Hornback, Elizabethtown, Ky.
Larry & Arthur Howell, Union City, Ind.
Harold L. Johnston & Family, Summit, S.Dak.
Steven R. Jones, Rossville, Ind.
Eugenia C. Madeira, Berwyn, Pa.
Dena Mann, Abiqua Acres, Silverton, Ore.

Josephine Marie Miller, Paso Robles, Calif.
Dwayne A. Nelson, Hilmar, Calif.
Tina Perry, Sacramento, Calif.
Michael Peterson, Hilmar, Calif.
David L. Resch, Brookwood Farm, Cuba, N.Y.
Craig Riley, Riceville, Tenn.
Christel Ripley, Cortland, N.Y.
John L. Schroeder & Family, New Knoxville, Ohio
Frank Sivesind, Prairie Moon Guernseys, Waukon, Iowa
Russell J. Subject, Brookwood Farm, Cuba, N.Y.
Floyd Wachtel & Family, Spring Walk Farm, Big Prairie, Ohio
Gay Wallis, Springfield, Mo.
Russell J. Wirt & Family, Lewiston, Minn.
Kevin & Keith Wood & Family, Fountaintown, Ind.
Greg Young, Springfield, Mo.

Open Contest Animals And Groups That Received Repeat Nominations

Repeat Nominations include: Hollow View C Jethro (2), High Meadows Ambassador (3), Dutch Mill Dukes Marcus (2), Valley Set Champ Jesse (5), Golden Harvest Dari Juggler (2), Mocking Bird Champs Snowman (4), Dutch Mill Dukes Susan (2), Olympic View W Bountiful (2), Janes Lucky Plum (3), Clover Jack C Shirlene (3), Western Glow P N Beloved (2), Markwell Falcons Lisa (2), Hilltop Champions Melissa (4), John Potts Foremosts Vernie (3), Mountleh M Emerald (3), Graysmarsh B Janet (5), Cus Gee Champion Sophia (2), Junior Get of Olympic View A Banner (2), Junior Get of Valley Set Champ Jesse (3), Junior Get of Lyrene May Rose Prince (3), Junior Get of Mungles Sabian Saturn (4), Get of Western Glow Darimost (10), Get of Housleys J Champion (7), Get of Rosewood AM Copyright (4), Produce of Clover Jack Billys Chita (4), Produce of Wyoming Mos Megasis (2), Best Three Females, High Meadows (6), Lay Laine (2), Clover Jack (2), Cal Poly (2), and Chedco (8).

Junior Contest Has 62 Entries From 50 Juniors In 19 States

Arizona	1
California	11
Illinois	4
Indiana	3
Kansas	1
Kentucky	3
Maryland	2
Massachusetts	4
Michigan	2
Minnesota	2
Missouri	5
Nebraska	1
New York	6
Ohio	3
Oklahoma	3
Pennsylvania	2
Tennessee	3
Washington	3
Wisconsin	3

17 States Had Juniors With Nominations

California	9
Illinois	1
Indiana	2
Kansas	1
Kentucky	3
Maryland	1
Massachusetts	2
Michigan	2
Minnesota	2
Missouri	4
New York	6
Ohio	1
Oklahoma	1
Pennsylvania	2
Tennessee	1
Washington	3
Wisconsin	1

Juniors Submitting Entries In The Junior Contest Other Than Those That Received Nominations

Daniel W. Basse, Muskego, Wis.
Scott Bates, Southington, Ohio
Carol Jean Behling, St. Charles, Ill.
Melinda Berousek, Yukon, Okla.
Gary L. Cochard, Greenfield, Ind.
Cynthia Ann Colopy, Howard, Ohio
Rick Hammer, Laveen, Ariz.
Tommy Konecky, Jr., Wahoo, Nebr.
Randy Mohr, Normal, Ill.
Elizabeth Pierce, Hilmar, Calif.
Teresa Ann Pierce, Hilmar, Calif.
Richard Roark, Lafayette, Tenn.
Steven Shorts, Centreville, Md.
Anne T. Shortsleeves, Mansfield, Mass.

All-American Judging Contest

SELECTIONS TO BE MADE FROM THE 14 CLASSES FEATURED IN THE 22ND ANNUAL ALL-AMERICAN NOMINATIONS **(pictured on pages 17–30).**

Once again the Guernsey Breeders' Journal is conducting a judging contest for its readers and all are urged to participate. The 84 nominations in the 14 classes pictured are presented for your selections and vote. *All entries must be received not later than Friday, February 20, 1976.* There is no restriction on eligibility, except employees of The American Guernsey Cattle Club or Golden Guernsey, Inc. and their families. Only one entry will be accepted from each contestant, but all members of a family, employees and friends may compete. *A ballot is found on page 31.* This can be removed for voting, or if you do not wish to mutilate your copy of the Journal, or need extra ballots, use plain paper, ruling it in the same style and order as in the printed form.

Contestants are urged to keep a record of their ballots for comparison with the final selections as compiled by the tabulated vote of the 32 official, approved judges. **Many schools make use of this contest for classroom work.**

In preparing contest ballots, contestants should keep in mind that the official judges will include in their decision such personal knowledge as they may have of the animals to the end that the best animal may be adjudged the winner.

Study the records along with the pictures and attempt to make your own placings as you think the judges will, based upon what they have done with the actual animals throughout the season.

Contest Prizes

The following prizes are offered for the judging contest:

1st prize $75.00
2nd prize 50.00
3rd prize 25.00
4th–25th prizes . .Pen and Pencil Sets

We reserve the right to make any appropriate adjustments of these prizes when tie scores make this necessary. We cannot duplicate top prizes in the event of tie scores, and in such event they will be adjusted on an equitable basis.

Voting Ends February 20, 1976

All entries must be received in the home office by Friday, February 20, 1976. Late entries, received after this date, cannot be accepted, since the announcement of all winners All-Americans, Reserve All-Americans and Honorable Mention All-Americans will be featured in the March, 1976 Guernsey Breeders' Journal.

Selections for All-American, Reserve All-American and Honorable Mention, as determined from tabulations submitted by the 32 judges who officiated at the recognized fairs during the past show season, and judging contest results will be published in the March issue of the Journal. Pictures of the All-American and Reserve All-American winners will be shown along with the breakdown of the official All-American vote for each class.

The contest is educational and fun. **Plan to send in your selections!**

ENTER THIS 22nd ANNUAL ALL-AMERICAN CONTEST

See pictures on pages 17–30

ENTRIES MUST BE RECEIVED IN THE HOME OFFICE BY FRIDAY, FEBRUARY 20.

Entries received after this date cannot be accepted.

WINNERS WILL BE ANNOUNCED IN THE MARCH JOURNAL.

BULL CALF

POLY MANNIX, B: 11-27-74
First prize bull calf and reserve junior and reserve grand champion at National Guernsey Show, Fresno. **California Polytechnic State University, San Luis Obispo, California.**

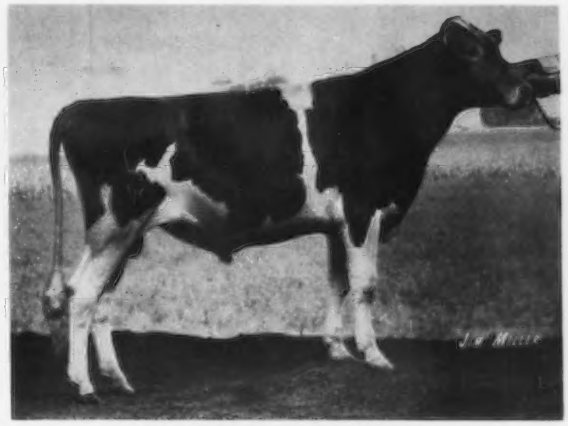

SUNNY VIEW L OSCAR, B: 7-2-74
Second prize bull calf at Kentucky State Fair; third at National Guernsey Show, Columbus. **Claude B. Newman, Jr., Philpot, Kentucky.**

TAG LANE PRINCE BOLD, B: 9-10-74
First prize bull calf and reserve junior champion, World Dairy Expo; grand champion at Jefferson County Fair; first at Wisconsin State Fair; eighth at National Guernsey Show, Columbus. **Thomas A. Griswold, Sr., Ixonia, Wisconsin.**

D HARMONS FLASHS VALENTINO, B: 9-1-74
First prize bull calf and junior and grand champion at Tennessee State Fair, Mid-South Fair and North Carolina State Fair. **David E. Harmon, Greeneville, Tennessee.**

QUAIL ROOST NANCE ROYAL, B: 7-30-74
Second prize bull calf at National Guernsey Show, Columbus. **Walter Parker & Family, Hilliard, Ohio and Donald & Richard Eberhard, Mechanicsburg, Ohio.**

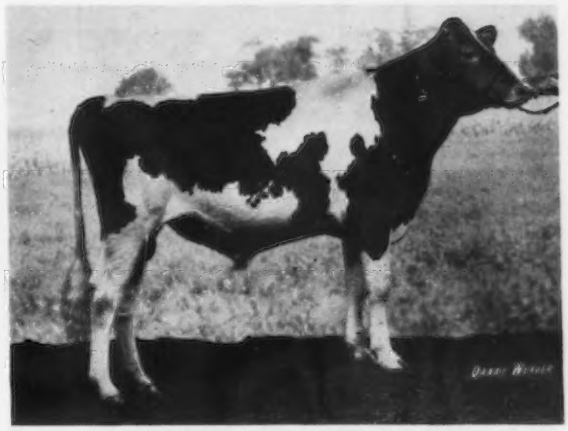

LOCKSHORE P L PLAINSMAN, B: 8-11-74
First prize bull calf and junior champion at National Guernsey Show, Columbus; first and junior and grand champion, Southwest Michigan Parish Show; first and junior and reserve grand champion at Michigan State Guernsey Show and Grand Rapids Parish Show. **James A. & Alice B. Fish, Hickory Corners, Michigan.**

YEARLING BULL

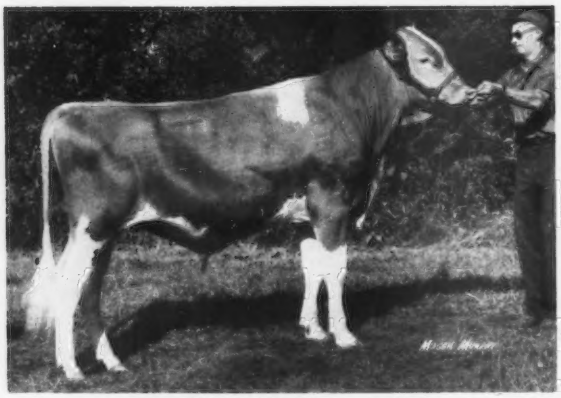

HOLCOMBS G LEADER, B: 4-23-74
First prize junior yearling and junior champion, New York State Fair; first and junior and reserve grand champion, Eastern States Exposition; second at Pennsylvania All-American Dairy Show. **Robert E. Holcomb, Greene, New York.**

HOLLOW VIEW C JETHRO, B: 8-15-73
First prize yearling bull and grand champion at Maryland State Fair, Reading, Pa. and Goshen, Pa. Fairs; first and junior and reserve grand champion, Pennsylvania All-American Dairy Show. **Scott & Elsie Wolff, Quarryville, Pennsylvania.**

LONE PALM PRINCE ADONIS, B: 7-15-73
First prize yearling bull and junior and grand champion, National Guernsey Show, Fresno, first and reserve grand champion, California State Fair, first and grand champion at Los Angeles County Fair. **Lone Palm Guernseys, Tulare, California.**

FAWN WAY P D PERFECTION, B: 7-12-73
First prize yearling bull and junior champion at Anglaize County Fair and Western Ohio District Show; first at National Guernsey Show, Columbus. **Timothy J. Place, Wapakoneta, Ohio.**

VALLEY SET PRINCE ARTHUR, B: 11-7-73
First prize yearling bull and junior and reserve grand champion at Southeast Wisconsin Parish Show and World Dairy Expo; first and junior champion at Wisconsin State Fair. **Alvin C. Basse, Fred Kipp & Ronald Wenger, Muskego, Wisconsin.**

DUTCH MILL DUKES FERNANDO, B: 1-20-74
First prize yearling bull at West Wisconsin Parish Show, Wisconsin, Minnesota and Iowa State Fairs, Central Wisconsin State Fair and Dairy Cattle Congress; second at National Guernsey Show, Columbus; fourth at World Dairy Expo. **Roy E. Jacobs & Sons, Sparta, Wisconsin.**

BULL 2 YEARS and OVER

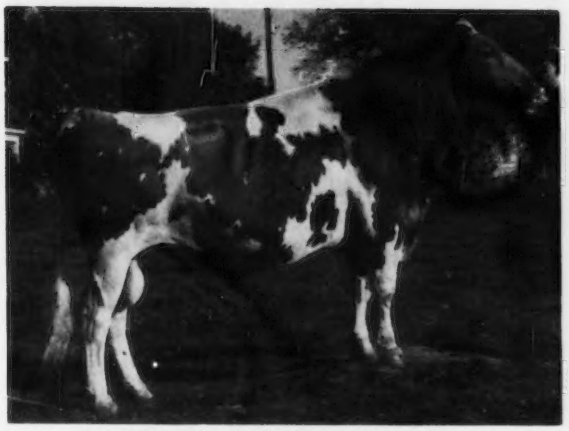

MOCKING BIRD CHAMPS SNOWMAN, B: 7-1-70
Third prize aged bull at Kentucky State Fair and National Guernsey Show, Columbus. **Robert W. Thompson, Jr., Wilmore, Kentucky.**

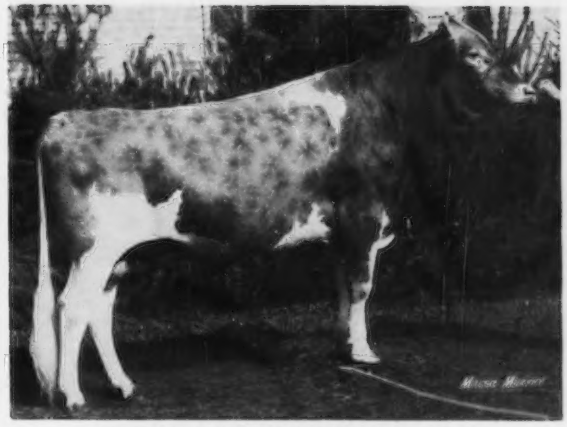

HIGH MEADOWS AMBASSADOR, B: 7-15-72
First prize aged bull and senior and grand champion, New York State Fair. **Henry C. Venier, High Meadows Farm, La Fayette, New York.**

LOCUST HILL LYNDON, B: 11-28-71
First prize aged bull and grand champion, Ohio District 2 Show; second and reserve senior and reserve grand champion at Ohio State Fair and National Guernsey Show, Columbus. **Franchester Farms, Inc., West Salem, Ohio.**

GOLDEN HARVEST DARI JUGGLER, B: 3-6-72
First prize aged bull and senior and grand champion at Indiana State Fair and Mid-West Guernsey Classic; fourth at National Guernsey Show, Columbus. **Eugene Weber, Kendallville, Indiana.**

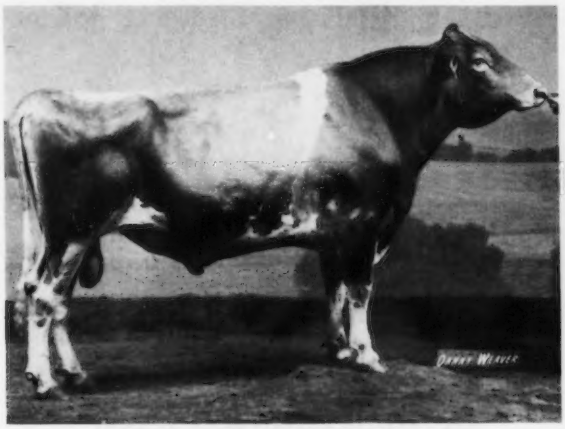

VALLEY SET CHAMP JESSE, B: 7-16-69
First prize aged bull and senior and grand champion at National Guernsey Show, Columbus, Kentucky State Fair and Mid-State Guernsey Show; third at Indiana State Fair. **Julius & Dan Mithoefer and Families, New Palestine, Ind. and Ronald Wenger, Goshen, Indiana.**

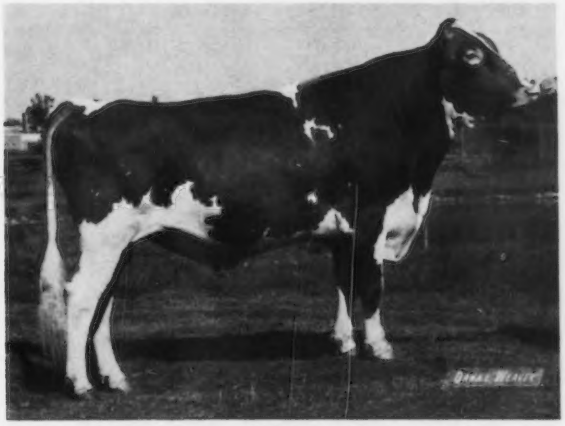

DUTCH MILL DUKES MARCUS, B: 11-6-72
First prize aged bull and grand champion at Iowa, Minnesota and Central Wisconsin State Fairs and National Dairy Cattle Congress; second and reserve grand champion at Wisconsin State Fair; sixth at World Dairy Expo; ninth at National Guernsey Show, Columbus. **Roy E. Jacobs & Sons, Sparta, Wis. and Harold Hanson, Viroqua, Wisconsin.**

HEIFER CALF

ROZELYN L SUNNY, B: 7-1-74
First prize heifer calf and junior champion at Pacific National Exhibition, Vancouver, first and reserve junior champion at Western Washington Fair; third at National Guernsey Show, Fresno. **Rozelyn Farm, Lynden, Washington.**

HIGH MEADOWS Z PANSY, B: 7-1-74
First prize heifer calf and junior champion at National Guernsey Show, Columbus and New York State Fair. **Henry C. Venier, High Meadows Farm, La Fayette, New York.**

HULLSIDE JAGUAR HILIARY, B: 8-10-74
First prize heifer calf and junior champion at Baltimore County 4-H Show; first at National Junior Show, Columbus, Maryland State Fair Junior Show and Central Maryland District Field Day; third at National Guernsey Show, Columbus, and Maryland State Fair. **John W. Gribble, Phoenix, Maryland.**

HILLDALE PRINCE EMBER, B: 8-26-74
First prize heifer calf at World Dairy Expo; second at Minnesota State Fair and Southeast Minnesota Parish Show. **Wachholz Bros., Winona, Minnesota.**

LONE PALM F P MARCEL, B: 8-2-74
First prize heifer calf at National Guernsey Show, Fresno, first and reserve junior champion at National Junior Show, Fresno, first and junior champion at Northwest Washington Fair; second at Pacific Northwest Evergreen Classic and Western Washington Fair. **Mark Van Mersbergen, Lynden, Washington.**

LITTLEFIELDS FAYVOR MONA, B: 7-24-74
First prize heifer calf and junior champion at Eastern States Exposition, Pennsylvania All-American Dairy Show, Northern New York Guernsey Show and Lewis and Jefferson County Fairs; first and reserve junior champion at Royal Winter Fair, Toronto; second at National Guernsey Show, Columbus; fourth at New York State Fair. **Sharon & Clarence Littlefield, Watertown, New York.**

JUNIOR YEARLING HEIFER

RAEMELTON H W PENNY, B: 1-1-74
First prize junior yearling heifer at National Guernsey Show, Columbus, and Ohio State Fair; first and junior champion at Ohio District 2 Show. **Raemelton Farm Dairy, Mansfield, Ohio.**

PEN COL DARLING DAWN, B: 1-1-74
First prize junior yearling heifer and reserve junior champion at Pennsylvania All-American Dairy Show; second at National Guernsey Show, Columbus. **Dennis C. Wolff, Millville, Pennsylvania.**

DULESO DUKES LYDIA, B: 1-27-74
First prize junior yearling heifer and junior champion at California State Fair FFA Show and Fresno District Fair FFA Show; first and reserve junior champion Los Angeles County Fair; second at National Junior Show, Fresno; tenth at National Guernsey Show, Fresno. **Chris Dei, Fresno, California.**

BAY MEADOW HORNETS HONEYDEW, B: 1-29-74
First prize junior yearling heifer and reserve junior champion at National Guernsey Show, Fresno, first and junior champion at Stockton Fair. **W. Arnold Kessler, Galt, California.**

LOCKSHORE MAY ROSE CANDITA, B: 1-15-74
First prize junior yearling heifer and reserve junior champion at National Junior Show, Columbus; first and junior champion at Michigan State 4-H Show; first at Grand Rapids Parish Show; second at Michigan State Guernsey Show; third at National Guernsey Show, Columbus. **Tamalyn Fish, Hickory Corners, Michigan.**

GAYVIL MACBETH MARGE, B: 1-1-74
First prize junior yearling heifer and junior and reserve grand champion at Massachusetts 4-H Show, first and junior champion at Eastern States 4-H Show, first and reserve junior champion at Massachusetts Junior Show, first at Cummington Fair; second at Massachusetts Guernsey Show and Eastern States Exposition. **David R. Berndt, Westfield, Massachusetts.**

SENIOR YEARLING HEIFER

OLYMPIC VIEW W BOUNTIFUL, B: 9-21-73
First prize senior yearling heifer and junior champion at National Guernsey Show, Fresno, and Western Washington Fair; second at Pacific Northwest Evergreen Classic. **Myron W. Lancaster, Sequim, Washington.**

GRAYSMARSH B BEVERELY, 9-30-73
First prize senior yearling heifer and junior champion at Pacific Northwest Evergreen Classic; second at Western Washington Fair and fourth at National Guernsey Show, Fresno. **Jay Lester Lancaster, Sequim, Washington.**

JANES LUCKY PLUM, B: 7-30-73
First prize senior yearling heifer and junior champion at National Junior Show, Columbus, Indiana State Fair open and Junior Shows, three County and District Shows; first and junior and grand champion at Allen County Fair; second at National Guernsey Show, Columbus. **Joel Buuck, Woodburn, Indiana.**

MUNGLES PATRIOTS ARLINGTON, B: 7-2-73
First prize senior yearling heifer and junior champion at Kansas, Tulsa and Texas State Fairs, Mid-America Dairy Show; first and reserve junior champion at National Guernsey Show, Columbus; second at Oklahoma State Fair. **Robert C. Griggs, Jr., Mustang, Oklahoma.**

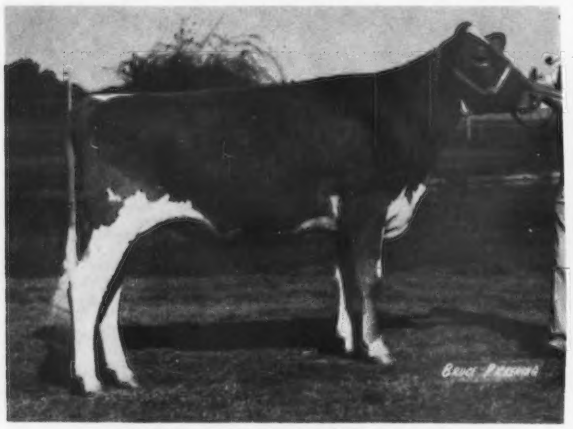

DUTCH MILL DUKES SUSAN, B: 7-13-73
First prize senior yearling heifer and junior champion at Western Wisconsin Parish Show, Central Wisconsin and Minnesota State Fairs, National Dairy Cattle Congress; second and reserve junior champion at Iowa State Fair; third at Wisconsin State Fair and World Dairy Expo; ninth at National Guernsey Show, Columbus. **Roy E. Jacobs & Sons, Sparta, Wisconsin.**

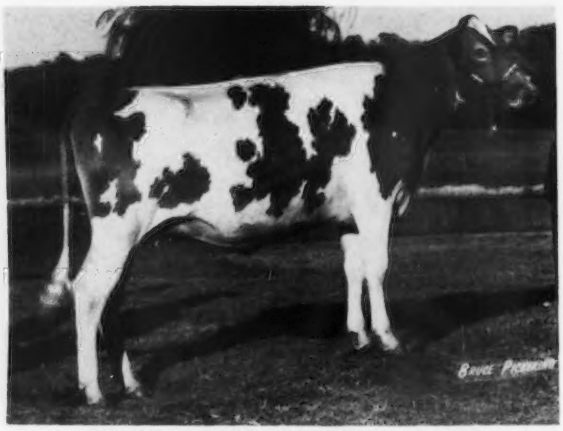

SUSANS F SALLY OF SUNNYSIDE, B: 9-23-73
First prize senior yearling heifer and junior champion at World Dairy Expo, Wisconsin State Fair and Trempealeau County Fair; first and reserve junior champion at Wisconsin State Fair Junior Show; second at La Crosse County Fair; fifth at Black River Falls Parish Show. **Linda Lakey, Trempealeau, Wisconsin.**

2-YEAR-OLD COW

HAPPY HILL A F C LORNA, B: 9-6-72
First prize two-year-old cow and senior and grand champion at Ohio State Fair; second at National Guernsey Show, Columbus. **James K. Heidrich, Happy Hill Farms, Harrison, Ohio.**

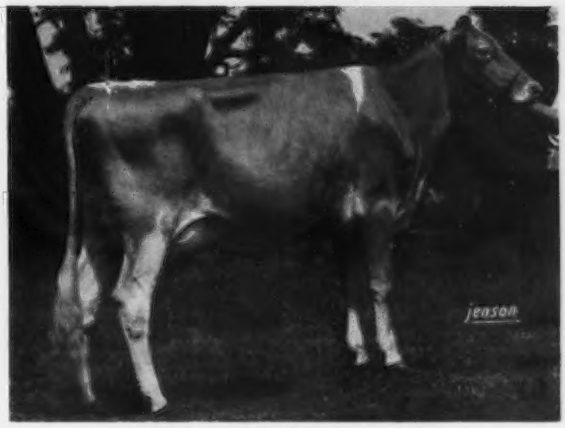

CHEDCO DARIMOST VIDA, B: 2-15-73
First prize two-year-old cow at Connecticut Guernsey Show. **C. E. Cotting, Chedco Farm, Berlin, Massachusetts.**

CLOVER JACK C SHIRLENE, B: 1-4-73
First prize two-year-old and senior and grand champion at Colorado State Fair; second at National Guernsey Show, Fresno. **George H. Wetterich & Family, Cedaredge, Colorado.**

PLATEACO FAYVOR DAISY, B: 8-19-72
First prize two-year-old cow and senior and grand champion at Wisconsin State Fair, first at National Guernsey Show, Columbus. **Ridgeway Farm, Riceville, Tennessee.**

WESTERN GLOW P N BELOVED, B: 8-12-72
First prize two-year-old cow and senior and grand champion at National Guernsey Show, Fresno, and Pacific National Exhibition, Vancouver, first at Pacific Northwest Evergreen Classic; third at Western Washington Fair. **Western Glow Farms, Inc., Bow, Washington.**

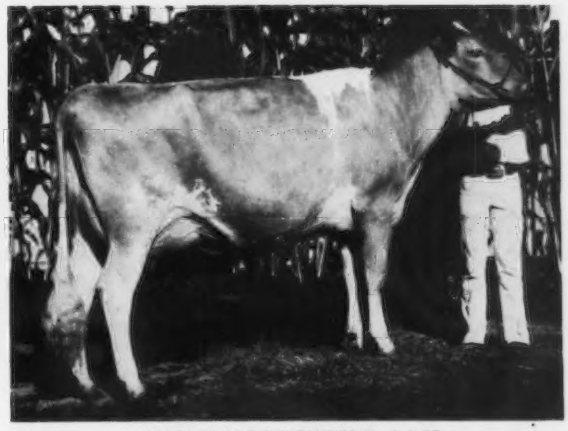

CLOVER JACK C CINDY, B: 1-1-73
First prize two-year-old cow and senior and grand champion at Grand National Livestock Show, first and reserve senior and reserve grand champion at Oregon State Fair, first at California State Fair and three County Fairs. **Donald Giacomini, Clover Jack Guernsey Farm, Ferndale, California.**

3-YEAR-OLD COW

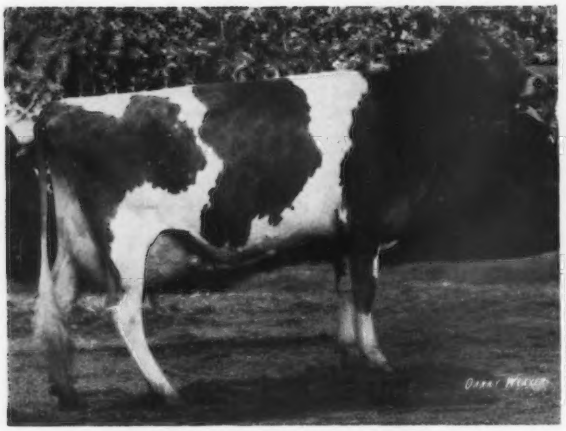

MARKWELL FALCONS LISA, B: 9-8-71
First prize three-year-old cow at National Guernsey Show, Fresno. **Marvin Van Mersbergen, Lynden, Washington.**

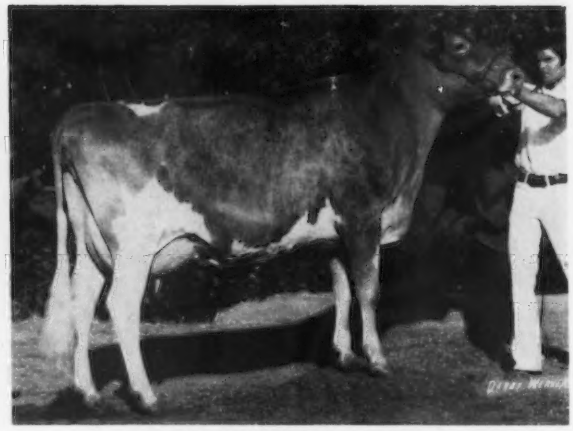

POLY DARI MIDWAY, B: 1-10-72
Second prize three-year-old cow at National Guernsey Show, Fresno. **California Polytechnic State University, San Luis Obispo, California.**

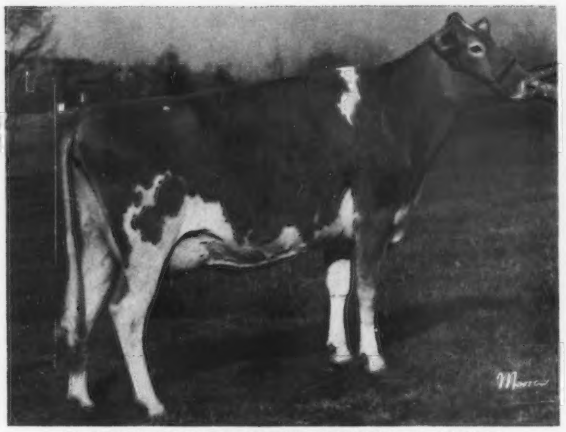

CLEVERLANDS DARIMOST CRYSTAL, B: 12-16-71
First prize three-year-old cow at National Guernsey Show, Columbus, and New York State Fair. **Henry C. Venier, High Meadows Farm, La Fayette, New York.**

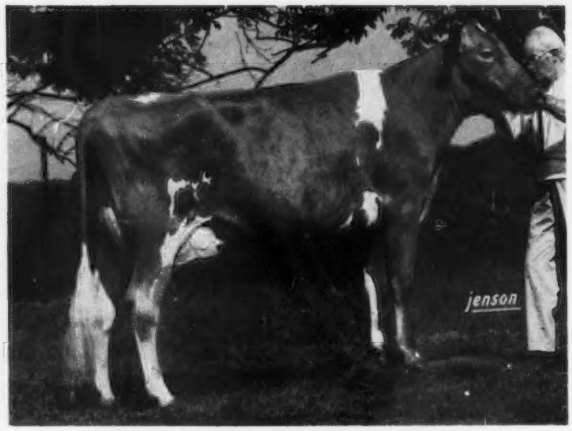

CHEDCO FABULOUS MAMBY, B: 5-3-72
First prize three-year-old cow and senior and grand champion at Connecticut Guernsey Show. **C. E. Cotting, Chedco Farm, Berlin, Massachusetts.**

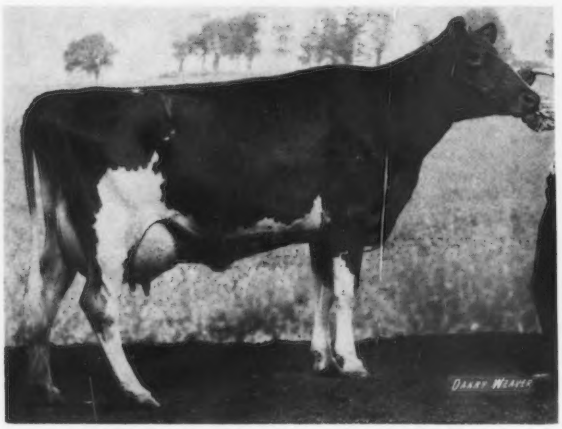

HORNBACK FARM FAYVORS RUBY, B: 8-22-71
First prize three-year-old cow and senior and grand champion at Atlantic Rural Exposition; second at National Guernsey Show, Columbus. **Edward C. Anderson, Bushy Park Farm, Wake, Virginia.**

KLA NOL AMBASSADOR GEM, B: 12-15-71
First prize three-year-old cow and senior and grand champion at Ohio District 5 Show, first at Ohio State Fair; fourth at National Guernsey Show, Columbus. **Harold E. Leis & Family, Farmersville, Ohio.**

4-YEAR-OLD COW

HILLTOP CHAMPIONS MELISSA, B: 7-4-70
Second prize four-year-old cow at National Guernsey Show, Columbus. **Ridgeway Farm, Riceville, Tennessee.**

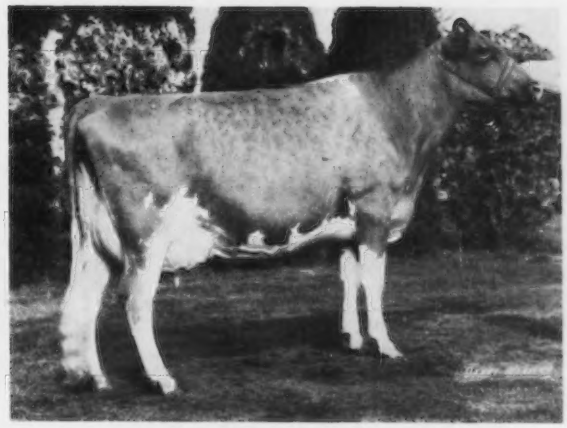

MARKWELL AM ROSALIE, B: 4-15-71
First prize four-year-old cow and reserve grand champion at Western Washington Fair; twelfth at the National Guernsey Show, Fresno. **Marvin Van Mersbergen, Lynden, Washington.**

AGRIPPAS JEAN, B: 12-7-70
First prize four-year-old cow and reserve senior and reserve grand champion at Dairy Cattle Congress and World Dairy Expo, first at Wisconsin State Fair. **Thomas Lurvey & Thomas R. Morris, Baraboo, Wisconsin.**

FRA HIB TOPCATS SAPHIRE, B: 10-1-70
First prize four-year-old cow and senior and grand champion at National Guernsey Show, Columbus. **Dr. John L. & John W. McKitrick, Columbus, Ohio and J. K. Heidrich, Happy Hill Farms, Harrison, Ohio.**

VANHER MAY ROSE SACRIN, B: 3-11-71
First prize four-year-old cow and reserve grand champion at Los Angeles County Fair, first at National Guernsey Show, Fresno. **Lone Palm Guernseys, Tulare, Calif. and Hans Leuthold, Tillamook, Oregon.**

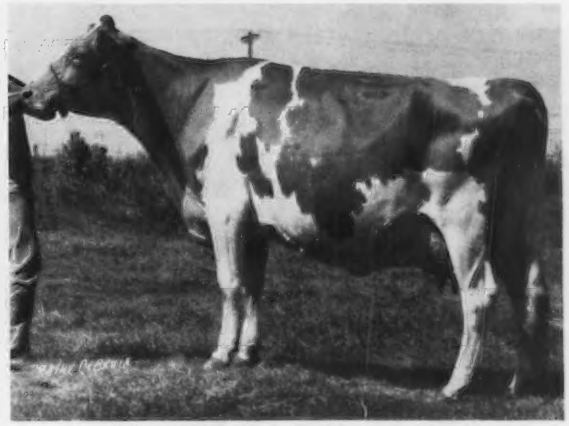

JOHN POTTS FOREMOSTS VERNIE, B: 9-4-70
First prize four-year-old cow and grand champion at Southwestern Exposition, Fort Worth, San Antonio Livestock Exposition, and Houston Livestock Show; second at Oklahoma State Fair. **Robert & Kenneth Griggs, Mustang, Oklahoma.**

COW 5 YEARS and OVER

CUS GEE CHAMPION SOPHIA, B: 10-17-69
Second prize cow five years and over at National Guernsey Show, Columbus. **Ridgeway Farm, Riceville, Tennessee.**

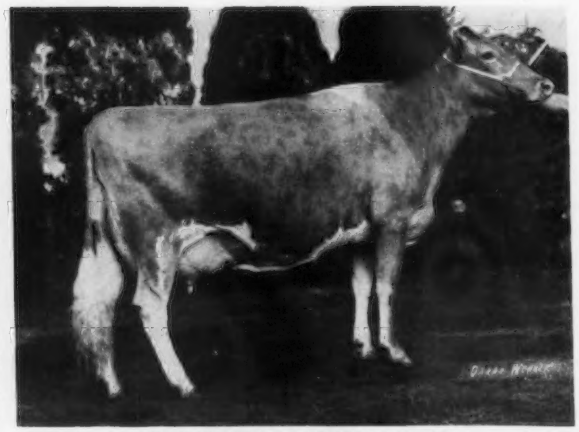

GRAYSMARSH B JANET, B: 3-7-69
First prize cow five years and over and senior and grand champion at Pacific Northwest Evergreen Classic and Western Washington Fair. **Myron W. Lancaster, Sequim, Washington.**

MOUNTLEH M EMERALD, B: 11-14-66
First prize cow five years and over and reserve senior and reserve grand champion at National Guernsey Show, Columbus; second and reserve grand champion at New York State Fair. **Henry C. Venier, High Meadows Farm, La Fayette, New York.**

MURRLYN HUGOS D DANDY, B: 4-26-69
First prize cow five years and over and senior and grand champion at Pennsylvania All-American Dairy Show, Maryland State Fair, and Adams County Guernsey Show. **Harvey Clem, Frederick, Md. and Terrence Murren, Hanover, Pennsylvania. (Now owned by James Brewster, Jewett City, Conn. and David K. Hagen, Waynesboro, Pennsylvania.)**

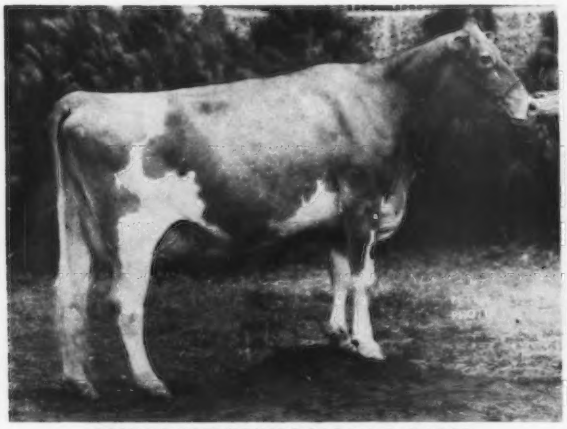

COULEE CREST BIMBO SARAH, B: 3-18-70
First prize cow five years and over and senior and grand champion at Minnesota State Fair, first at World Dairy Expo; second at Wisconsin State Fair. **Donald Peterson, Cashton, Wisconsin.**

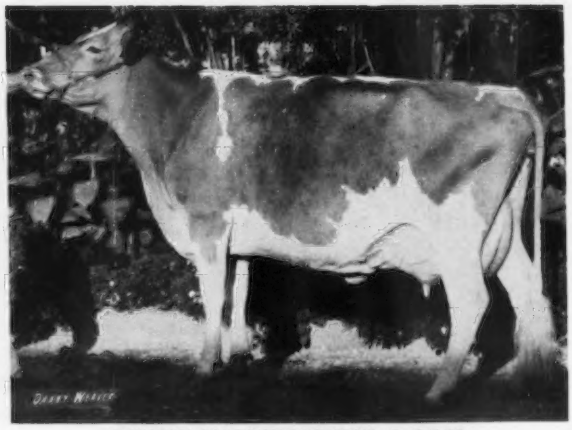

DAMANA MARLENE POPPINS, B: 8-5-68
First prize cow five years and over and reserve senior and reserve grand champion, National Guernsey Show, Fresno, first at California State Fair. **Lone Palm Guernseys, Tulare, Calif.**

JUNIOR GET OF SIRE

JUNIOR GET of LYRENE MAY ROSE PRINCE — First at Oregon State Fair; second at National Guernsey Show, Fresno. **Donald Giacomini, Clover Jack Guernseys, Ferndale, California.**

JUNIOR GET of MUNGLES SABIAN SATURN — First at Missouri, Oklahoma, Texas and Tulsa State Fairs; second at National Guernsey Show, Columbus. **Mungle's Guernsey Farms, Atoka, Oklahoma.**

JUNIOR GET of LYRENE PRINCE DUKE — First at Wisconsin and Iowa State Fairs, World Dairy Expo, Central Wisconsin State Fair, and West Central Wisconsin Parish Show; fifth at National Guernsey Show, Columbus (different combination). **Roy E. Jacobs & Sons, Sparta, Wisconsin.**

JUNIOR GET of VALLEY SET CHAMP JESSE — First at Mid-State Guernsey Show, Kentucky and Indiana State Fairs, National Guernsey Show, Columbus (different combination). **Julius & Dan Mithoefer and Families, New Palestine, Indiana.**

JUNIOR GET of OLYMPIC VIEW A BANNER — First at Pacific Northwest Evergreen Classic, Western Washington Fair and National Guernsey Show, Fresno. **Jay Lester Lancaster, Sequim, Washington.**

JUNIOR GET of HIGH MEADOWS DARI ZORO — First at New York State Fair; third at National Guernsey Show, Columbus. **Henry C. Venier, High Meadows Farm, La Fayette, New York.**

GET OF SIRE

GET of ROSEWOOD AM COPYRIGHT — First at National Guernsey Show, Fresno. **Donald Giacomini, Clover Jack Guernseys, Ferndale, California.**

GET of HOUSLEYS DARI FAYVOR — Second at National Guernsey Show, Columbus. **Ridgeway Farm, Riceville, Tennessee.**

GET of HOUSLEYS J CHAMPION — First at Tennessee State Fair and Mid-South Fair (different combination), first at National Guernsey Show, Columbus. **Ridgeway Farm, Riceville, Tennessee. (When voting, be sure to indicate farm name.)**

GET of WESTERN GLOW DARIMOST — Second at National Guernsey Show, Fresno. **California Polytechnic State University, San Luis Obispo, California. (When voting, be sure to indicate farm name.)**

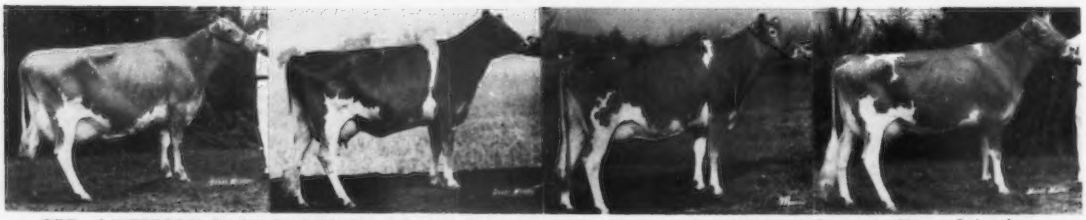

GET of WESTERN GLOW DARIMOST — First at New York State Fair; fourth at National Guernsey Show, Columbus. **Henry C. Venier, High Meadows Farm, La Fayette, New York. (When voting, be sure to indicate farm name.)**

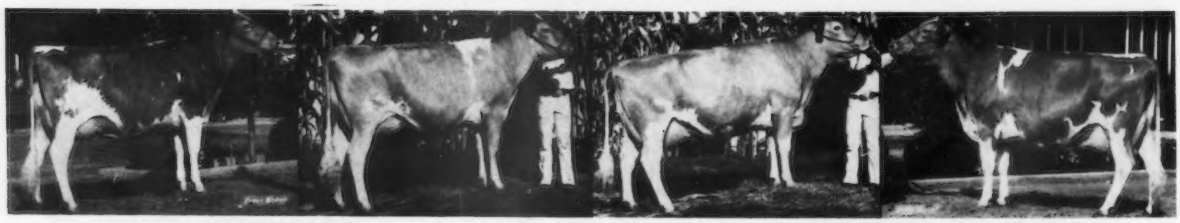

GET of HOUSLEYS J CHAMPION — First at California State Fair (different combination); third at National Guernsey Show, Fresno. **Donald Giacomini, Clover Jack Guernseys, Ferndale, California. (When voting, be sure to indicate farm name.)**

PRODUCE OF DAM

PRODUCE of
CLOVER JACK BILLYS CHITA
First prize produce of dam at National Guernsey Show, Fresno; first at California and Oregon State Fairs (different combinations). **Donald Giacomini, Clover Jack Guernseys, Ferndale, California.**

PRODUCE of
ROZELYN DARI SELMA
First prize produce of dam at Northwest Washington Fair; second at Western Washington Fair. **Rozelyn Farm, Lynden, Washington.**

PRODUCE of
ROSEWOOD B SHIRLEY
Third prize produce of dam at National Guernsey Show, Fresno. **Peter D. Giacomini, Clover Jack Guernseys, Ferndale, California.**

PRODUCE of
SUMMERFIELD J CS DAISY
First prize produce of dam at National Guernsey Show, Columbus. **Mr. & Mrs. Joseph W. Ferris, New Wilmington, Pennsylvania.**

PRODUCE of
BUTTERCUP WISTAR MAGGIE
Second prize produce of dam at Mid-South Fair and National Guernsey Show, Columbus. **Penny Catlett, Harrodsburg, Kentucky.**

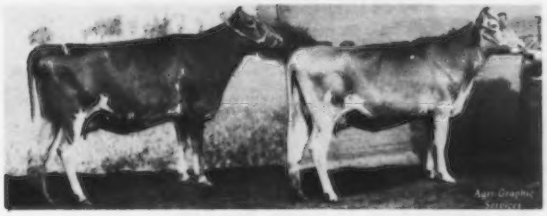

PRODUCE of
WYOMING MOS MEGASIS
First prize produce of dam at New York State Fair and Pennsylvania All-American Dairy Show. **Roland Ripley, Cortland, New York.**

BEST 3 FEMALES

ROZELYN B SISSIE, DUKE MITZI, DARI SYBIL — First at Western Washington Fair and Northwest Washington Fair; third at National Guernsey Show, Fresno. **Rozelyn Farm, Lynden, Washington.**

POLY PRINCES MITZI, DARI MIDWAY, DARI MILLISCENT — Second at National Guernsey Show, Fresno. **California Polytechnic State University, San Luis Obispo, California.**

CLOVER JACK COPY CHERYL, COPY RITZY, COPY CHRIS — First at National Guernsey Show, Fresno; first at Oregon State Fair and second at California State Fair (different combinations). **Donald Giacomini, Clover Jack Guernseys, Ferndale, California.**

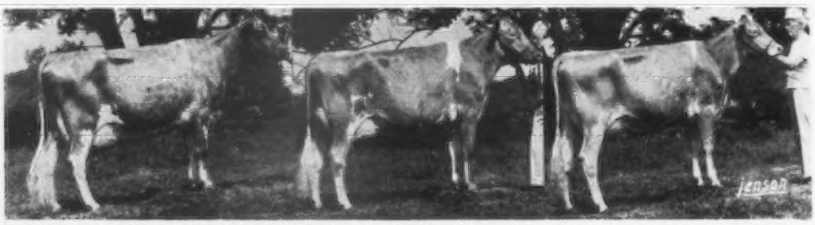

CHEDCO FLASHS CHARITY, FABULOUS MAMBY, DARIMOST VIDA — First at Connecticut State Guernsey Show; first at Massachusetts Guernsey Show (different combination). **C. E. Cotting, Chedco Farm, Berlin, Massachusetts.**

HIGH MEADOWS DARI JAYETTE, P JEMMIMA, DARI SUZETTE — First at New York State Fair. **Henry C. Venier, High Meadows Farm, La Fayette, New York.**

LAY LAINE TB ELNITA, TB HEATHER, TB CELIA — First at National Guernsey Show, Columbus; first at Georgia Spring Show (different combination). **Carroll L. Ward, Jr., Lay Laine Farms, Astatula, Florida.**

ALL-AMERICAN JUDGING CONTEST ENTRY BLANK

Following are my choices for All-American and Reserve All-American for 1975

As pictured on pages 17—30

CLASS	ALL-AMERICAN	RESERVE ALL-AMERICAN	Do not write in this space
Bull Calf			
Yearling Bull			
Bull 2 yrs.and Over			
Heifer Calf			
Junior Yearling Heifer (not in milk)			
Senior Yearling Heifer (not in milk)			
2-yr.-old Cow			
3-yr.-old Cow			
4-yr.-old Cow			
Cow 5 yrs. and over			
Junior Get of Sire			
* Get of Sire			
Produce of Dam			
Best 3 Females			

* There are two gets of Western Glow Darimost and two gets of Housleys J Champion. When voting in these classes, BE SURE TO INDICATE THE FARM NAMES.

Your Name .....

Address .....

..... Zip .....

MAIL TO:

GUERNSEY BREEDERS' JOURNAL, PETERBOROUGH, N. H. 03458

All Entries Must Be Postmarked Not Later Than Friday, February 20, 1976.

HEIFER CALF - Jr. Nom.

LONE PALM ATLANTIC OLLIE, B: 1-10-75
First prize heifer calf at Los Angeles County Fair and two county shows; third at National Junior Show, Fresno; thirteenth at National Guernsey Show, Fresno. **Geneva Orisio, Tulare, California.**

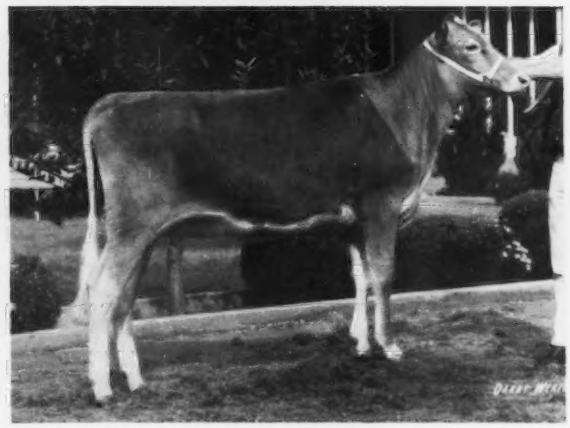

OLYMPIC VIEW B FUNNY, B: 8-18-74
Second prize heifer calf at National Junior Show, Fresno, and Western Washington Fair Junior Show; tenth at National Guernsey Show, Fresno. **Linda Lancaster, Sequim, Washington.**

LONE PALM F P MARCEL, B: 8-2-74
First prize heifer calf at National Guernsey Show, Fresno, first and reserve junior champion at National Junior Show, Fresno, first and junior champion at Northwest Washington Fair; second at Pacific Northwest Evergreen Classic and Western Washington Fair. **Mark Van Mersbergen, Lynden, Washington.**

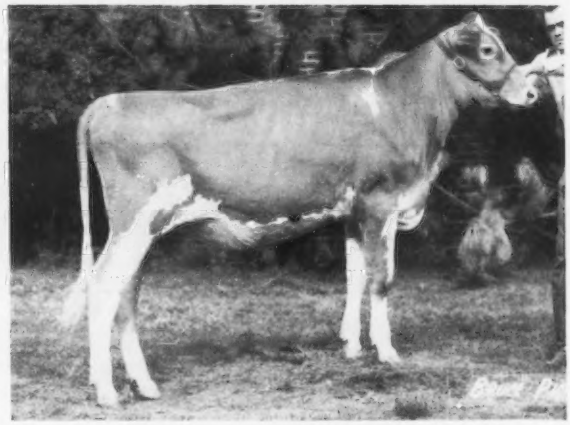

SUNEMEADOW PRINCE TIDY, B: 10-15-74
First prize heifer calf at Missouri State Fair open and 4-H Shows, first at Missouri District 1 and Palmyra Fall Festival; second at the National Junior Show, Columbus, and four county and district shows; fourth at National Guernsey Show, Columbus. **Kevin Cary, Canton, Missouri.**

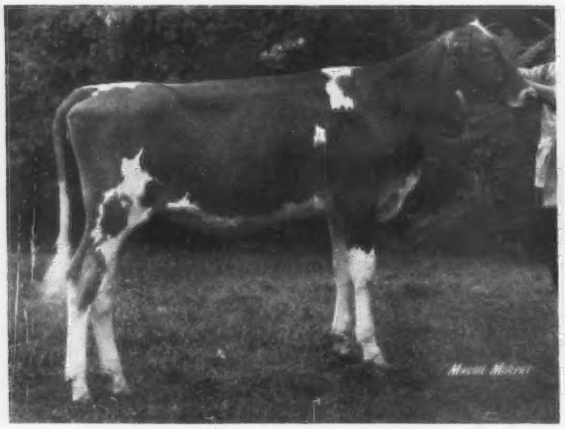

INDIAN ACRES DONNA JAY, B: 12-25-74
First prize heifer calf and reserve junior champion at Massachusetts State 4-H Dairy Show; first at Massachusetts Junior Guernsey Show and six county and district shows; second at Connecticut State Junior Show and Massachusetts Guernsey Show; fifth at Eastern States Exposition; seventh at Connecticut State Guernsey Show. **Carrie Nell Chickering, South Deerfield, Massachusetts.**

HULLSIDE JAGUAR HILIARY, B: 8-10-74
First prize heifer calf and junior champion at Baltimore County 4-H Show; first at National Junior Show, Columbus, Maryland State Fair Junior Show and Central Maryland District Field Day; third at National Guernsey Show, Columbus, and Maryland State Fair. **John W. Gribble, Phoenix, Maryland.**

JUNIOR YEARLING HEIFER - Jr. Nom.

HIGH MEADOWS Z CHARM, B: 1-12-74
First prize junior yearling heifer at New York State Fair; third at National Junior Show, Columbus; eighteenth at National Guernsey Show, Columbus. **Suzette Venier, High Meadows Farm, La Fayette, New York.**

CLOVER JACK PRINCE POLLY, B: 1-2-74
First prize junior yearling heifer and junior champion at Sonoma County Fair, first at National Junior Show, Fresno; second at Oregon State Fair; fifth at National Guernsey Show, Fresno. **Henry J. Giacomini, Ferndale, California.**

WEE MANOR L J BAMBI, B: 1-1-74
First prize junior yearling heifer at World Dairy Expo Junior Show, Indiana State Fair Junior Show and Richmond, Ind. District Show; second at World Dairy Expo; third at Indiana State Fair; eleventh at National Junior Show, Columbus. **David Alexander, Hollansburg, Ohio.**

DULESO DUKES LYDIA, B: 1-27-74
First prize junior yearling heifer and junior champion at California State Fair FFA Show and Fresno District Fair FFA Show; first and reserve junior champion at Los Angeles County Fair; second at National Junior Show, Fresno; tenth at National Guernsey Show, Fresno. **Chris Dei, Fresno, California.**

LOCKSHORE MAY ROSE CANDITA, B: 1-15-74
First prize junior yearling heifer and reserve junior champion at National Junior Show, Columbus; first and junior champion at Michigan State 4-H Show; first at Grand Rapids Parish Show; second at Michigan State Guernsey Show; third at National Guernsey Show, Columbus. **Tamalyn Fish, Hickory Corners, Michigan.**

GAYVIL MACBETH MARGE, B: 1-1-74
First prize junior yearling heifer and junior and reserve grand champion at Massachusetts 4-H Show, first and junior champion at Eastern States 4-H Show, first and reserve junior champion at Massachusetts Junior Show, first at Cummington Fair; second at Massachusetts Guernsey Show and Eastern States Exposition. **David R. Berndt, Westfield, Massachusetts.**

SENIOR YEARLING HEIFER - Jr. Nom.

HIGH MEADOWS Z JUDITH, B: 10-14-73
Second prize senior yearling heifer at New York State Fair; third at National Junior Show, Columbus; seventh at National Guernsey Show, Columbus. **Suzette Venier, High Meadows Farm, La Fayette, New York.**

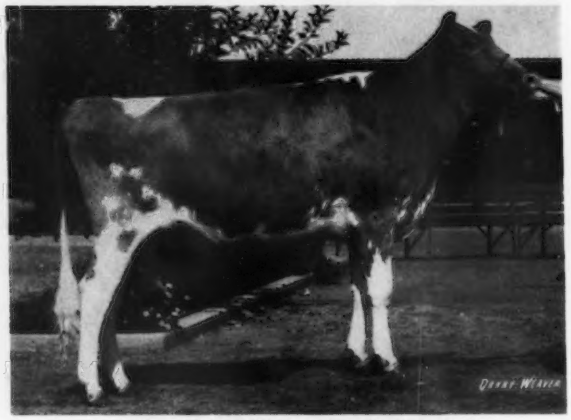

CLOVER JACK PRINCE RAELET, B: 7-23-73
First prize senior yearling heifer at Sonoma County Fair; second at Oregon State Fair and National Junior Show, Fresno; fifth at National Guernsey Show, Fresno. **Henry J. Giacomini, Ferndale, California.**

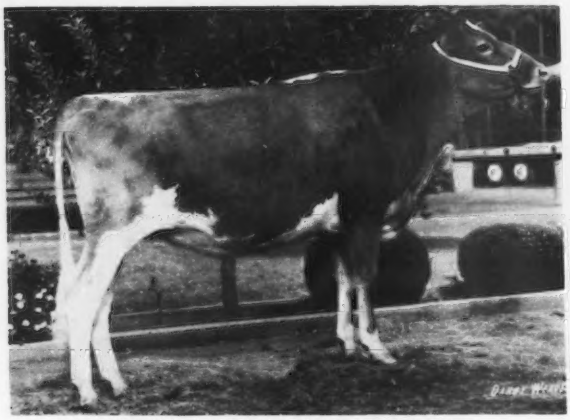

OLYMPIC VIEW D FANTASTIC, B: 9-19-73
First prize senior yearling heifer and junior champion at National Junior Show, Fresno, and Western Washington Fair Junior Show; third at National Guernsey Show, Fresno, and Western Washington Fair. **Cindy Lancaster, Sequim, Washington.**

JANES LUCKY PLUM, B: 7-30-73
First prize senior yearling heifer and junior champion at National Junior Show, Columbus, Indiana State Fair open and Junior Shows, three county and district shows; first and junior and grand champion at Allen County Fair; second at National Guernsey Show, Columbus. **Joel Buuck, Woodburn, Indiana.**

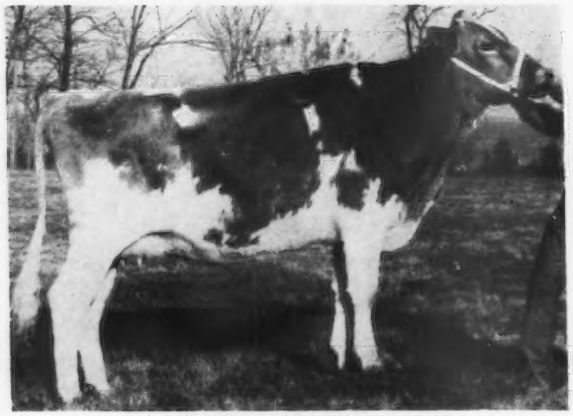

LANE VIEW BLOSSOM, B: 8-7-73
First prize senior yearling heifer and junior champion at Illinois State Fair open and Junior Shows and District 3 Junior Parish Show; first at District 3 open show and McLean County Fair; second at National Junior Show, Columbus; fourth at National Guernsey Show, Columbus. **Sheryl Grove, Carlock, Illinois.**

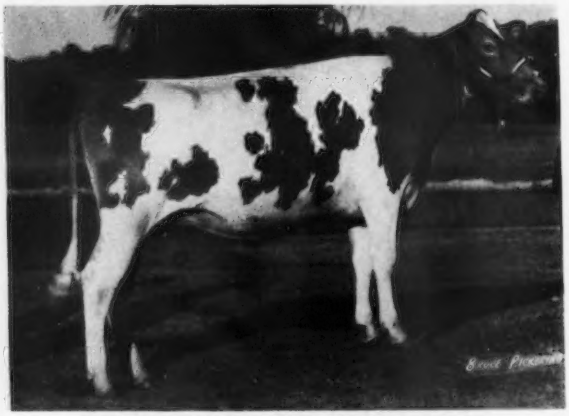

SUSANS F SALLY OF SUNNYSIDE, B: 9-23-73
First prize senior yearling heifer and junior champion at World Dairy Expo, Wisconsin State Fair and Trempealeau County Fair; first and reserve junior champion at Wisconsin State Fair Junior Show; second at La Crosse County Fair; fifth at Black River Falls Parish Show. **Linda Lakey, Trempealeau, Wisconsin.**

2-YEAR-OLD COW - Jr. Nom.

PAT MAR ROYALINES ROSE, B: 1-3-73
First prize two-year-old cow and senior and grand champion at Los Angeles County Fair; first at National Junior Show, Fresno; tenth at National Guernsey Show, Fresno. **Josephine Marie Miller, Paso Robles, California.**

HOUSLEYS C HARMONICA, B: 7-2-72
First prize two-year-old cow and senior and grand champion at Tennessee State Fair; second at Mid-South Fair open and Junior Shows; twentieth at National Guernsey Show, Columbus. **Craig Riley, Riceville, Tennessee.**

LOCKSHORE F TAMIE, B: 8-1-72
First prize two-year-old cow and senior and grand champion at Michigan State 4-H Show; first at Grand Rapids Parish Show; third at National Junior Show, Columbus; fourth at Michigan State Guernsey Show; eleventh at National Guernsey Show, Columbus. **Tamalyn Fish, Hickory Corners, Michigan.**

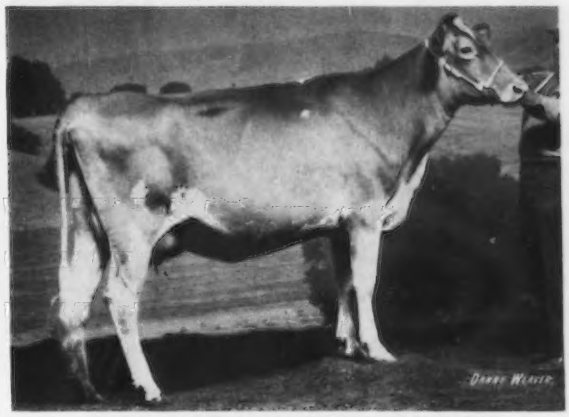

B CUP CAPTAIN MAGGIE LIZE, B: 11-8-72
First prize two-year-old cow at Mid-South Fair; second at Mid-South Junior Show, Kentucky State Fair and National Junior Show, Columbus; third at National Guernsey Show, Columbus. **Penny Catlett, Harrodsburg, Kentucky.**

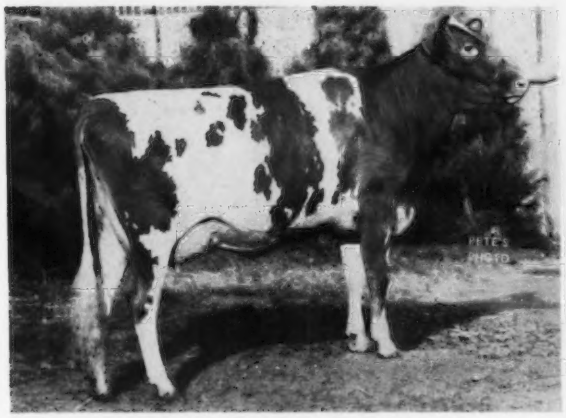

MAPLE LEAF S DELIGHT, B: 3-24-73
First prize two-year-old cow and champion, all-breeds, Winona County 4-H Show, first and reserve grand champion, Minnesota State 4-H Show, first at Southeast Minnesota Parish Show; second at Minnesota State Fair; fourth at World Dairy Expo. **Doug Wirt, Lewiston, Minnesota.**

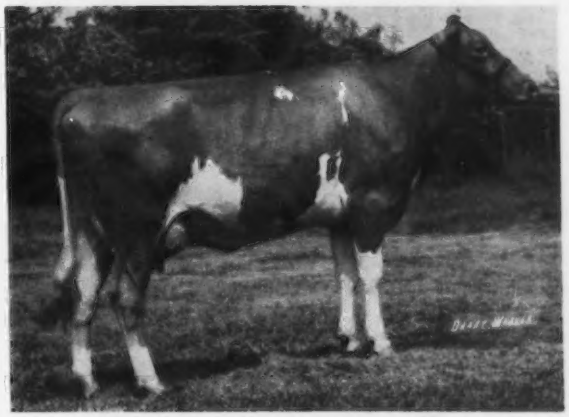

HORNBACK FARM CORPORAL PAULA, B: 8-6-72
First prize two-year-old cow and grand champion at Kentucky State Fair Junior Show, Mid-South Junior Show and Kentucky State Guernsey Show; first and reserve grand champion at Kentucky State Fair; first at National Junior Show, Columbus; seventh at National Guernsey Show, Columbus. **Brian Hornback, Elizabethtown, Kentucky.**

3-YEAR-OLD COW – Jr. Nom.

GOLDEN ACRES DARI LILLIAN, B: 4-10-72
First prize three-year-old cow and reserve champion at Missouri State Fair Junior Show; first at Missouri State Fair, Ozark Empire Fair and District 10 Guernsey Show; first and grand champion at four area Junior Shows. **Robby Davis, Verona, Missouri.**

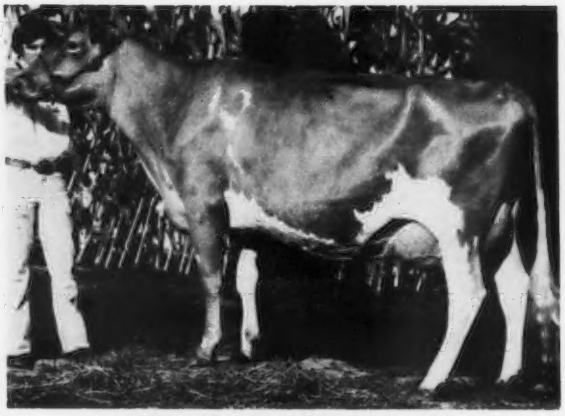

CLOVER JACK DARI GIDGET, B: 2-8-72
First prize three-year-old cow at Oregon State Fair; second at National Junior Show, Fresno; seventeenth at National Guernsey Show, Fresno. **Daniel G. Giacomini, Ferndale, California.**

WIGHTMAN CHAMPION SUNGLOW, B: 11-11-71
Second prize three-year-old cow at New York State Fair; third at National Junior Show, Columbus; twelfth at National Guernsey Show, Columbus. **William Venier, High Meadows Farm, La Fayette, New York.**

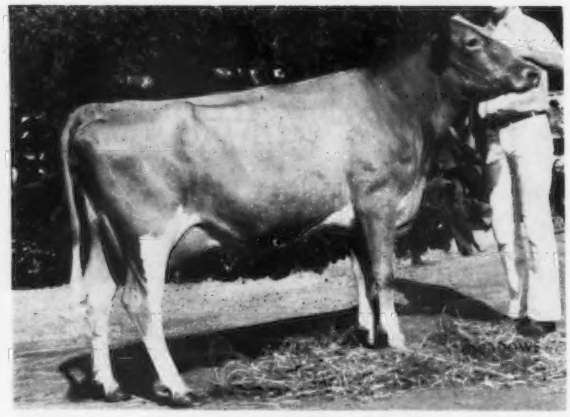

HILMAR LAD JUDY, B: 1-31-72
First prize three-year-old cow and grand champion at the California State Fair FFA Show; first at National Junior Show, Fresno and Merced County FFA Show; sixth at National Guernsey Show, Fresno. **Michael Peterson, Hilmar, California.**

GUERNSIANA THOR ALISON, B: 8-12-71
First prize three-year-old cow and reserve grand champion at National Junior Show, Columbus and Kosciusko County Fair; second and reserve grand champion at Indiana State Fair Junior Show; fourth at Mid-West Classic and Indiana State Fair; sixth at National Guernsey Show, Columbus. **Steven R. Jones, Rossville, Indiana.**

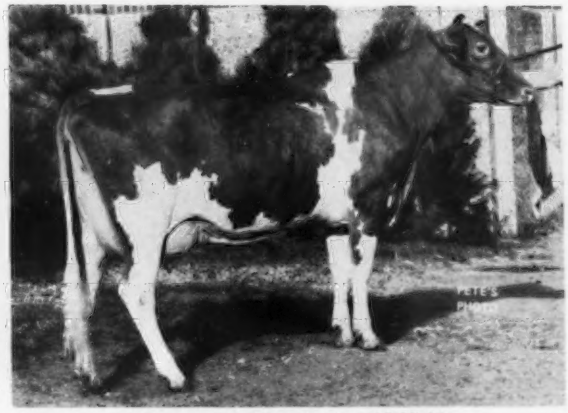

MAPLE LEAF S LASSIE, B: 10-27-71
First prize three-year-old cow at Winona County 4-H Show; first at Minnesota State Fair open and Junior Shows and champion at Minnesota 4-H Show; fifth at World Dairy Expo. **Kimberly K. Wirt, Lewiston, Minnesota.**

4-YEAR-OLD COW - Jr. Nom.

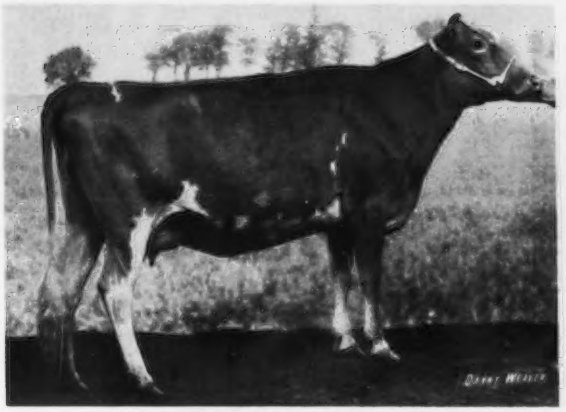

BUTTERCUP H F G MAGGIE SUE, B: 7-8-70
First prize four-year-old cow at National Junior Show, Columbus; third at Mid-South Fair; twelfth at National Guernsey Show, Columbus. **Penny Catlett, Harrodsburg, Kentucky.**

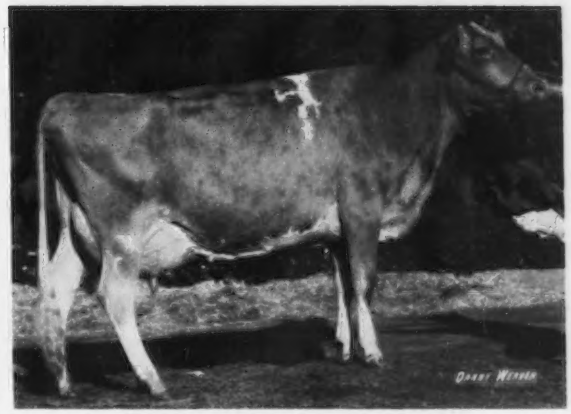

BAY MEADOW DIXIE DIANA, B: 1-1-71
First prize four-year-old cow at National Junior Show, Fresno; third at National Guernsey Show, Fresno. **Tina Perry, Sacramento, California.**

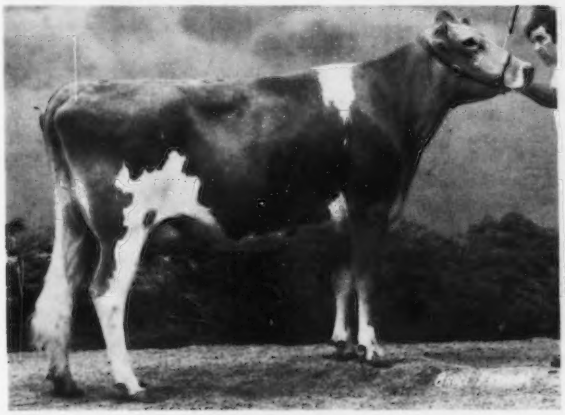

RUS MARS CV INCENSE, B: 8-8-70
First prize four-year-old cow and reserve senior and reserve grand champion at McKean County (Pa.) and Erie County (N.Y.) Fairs; first at New York State Fair; fifth at Royal Winter Fair. **David L. Resch, Cuba, New York.**

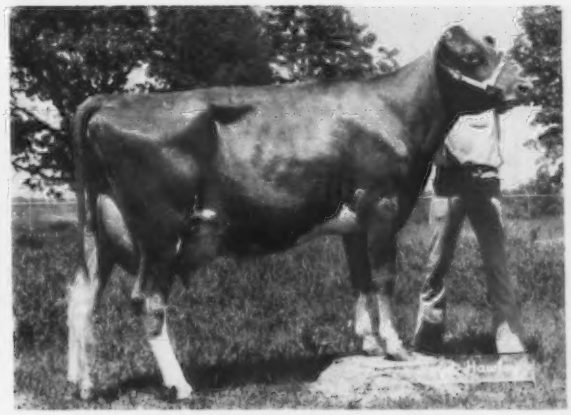

WEBBS FARM A B C AVA, B: 10-29-70
First prize four-year-old and senior and grand champion at the All-Arkansas Show; first and reserve senior and reserve grand champion at Missouri Districts 8-9-10 open and Junior Shows and Clever County Junior Show; first at Missouri State Fair, Missouri State Guernsey Show, Ozark Empire Junior Show and Greene County 4-H Show; second at Missouri State Fair Junior Show; third at Ozark Empire Fair. **Greg Young, Springfield, Missouri.**

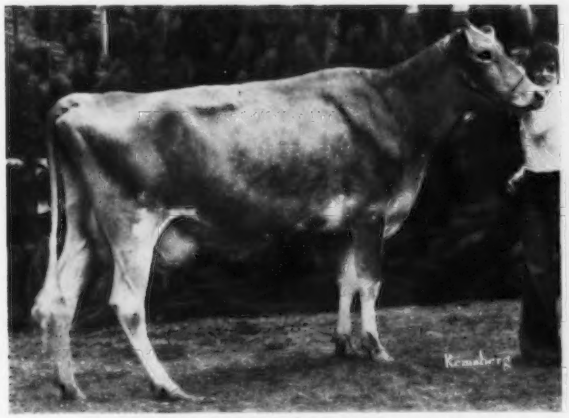

APPLEBROOK CORPORALS CASS, B: 11-18-70
First prize four-year-old cow and senior and grand champion at Pennsylvania All-American Junior Dairy Show; first at Pennsylvania Farm Show; second at Pennsylvania All-American Dairy Show; fifth at National Junior Show, Columbus; seventeenth at National Guernsey Show, Columbus. **Alisa Marie Fava, Scenery Hill, Pennsylvania.**

LAVON FARMS MON FROLINE, B: 8-11-70
First prize four-year-old cow at Kansas State Fair and Topeka Fair; first at Oklahoma State Fair, Tulsa State Fair and Sooner State Fair open and Junior Shows; second at National Junior Show, Columbus, and Texas State Fair; eleventh at National Guernsey Show, Columbus. **Kenneth Griggs, Mustang, Oklahoma.**

COW 5 YEARS and OVER - Jr. Nom.

CLOVER JACK COPY RITZY, B: 12-2-69
Second prize cow five years and over and reserve senior and reserve grand champion at National Junior Show, Fresno; third at National Guernsey Show, Fresno. **Henry J. Giacomini, Ferndale, California.**

HILLCREST AVIS ALMA, B: 3-3-69
First prize cow five years and over and senior and grand champion at two County Fairs; second and reserve senior and reserve grand champion at New York State Fair Junior Show; fourth at New York State Fair and Pennsylvania All-American Dairy Show. **David L. Resch, Cuba, New York.**

WASSONS NANCE MAY, B: 8-28-68
First prize cow five years and over and senior and grand champion at Missouri State Fair, Ozark Empire Fair and three District Shows in open and Junior Shows; second at National Junior Show, Columbus; eighteenth at National Guernsey Show, Columbus. **Gay Wallis, Springfield, Missouri.**

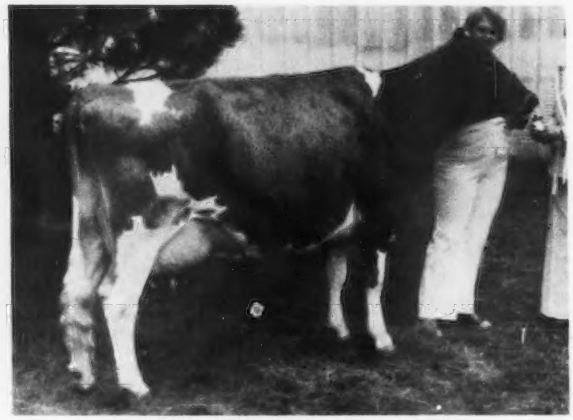

ALLENS QUENBYS QUEEN, B: 11-2-69
First prize cow five years and over and grand champion at Southern Kansas Spring Show, Harvey County Fair, Salina Junior All Breeds Dairy Show and Kansas State Fair. **Karen Jane Allen, Halstead, Kansas.**

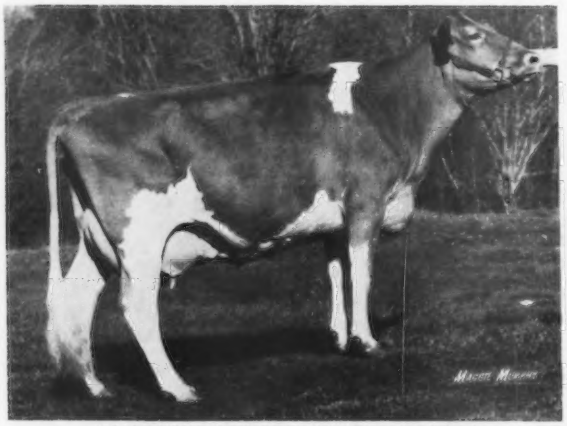

WYOMING DARIMOSTS MIRAGE, B: 1-1-69
First prize cow five years and over and senior and grand champion at the National Junior Show, Columbus, and New York State Fair open and Junior Shows; second and reserve senior and reserve grand champion at Pennsylvania All-American Dairy Show; sixth at National Guernsey Show, Columbus. **Christel Ripley, Cortland, New York.**

WOODACRES DARI BONITA, B: 6-7-69
First prize cow five years and over and grand champion at Northwestern Pennsylvania District 4-H Show and Jefferson County Fair; first and reserve grand champion at Pennsylvania All-American Junior Show; third at National Junior Show, Columbus; eleventh at National Guernsey Show, Columbus. **Jeffrey L. Harding, Brookville, Pennsylvania.**

Sales...

12th Hoosier Guernsey Sale

By Robert E. Jones

Summary

No. Head	Total	Average
30 Females	$16,690	$556.33
1 Bull	200	200.00
31	$16,890	$544.83

THE 12TH HOOSIER Guernsey Sale was held Saturday, September 6, 1975 at the Koskiusko County Fairgrounds, Warsaw, Indiana. Thirty-one head were offered for sale by 20 Hoosier Guernsey breeders and sold for a total of $16,890, an average of $544.83.

Top honors went to Champions Donna, a Very Good, two-year-old cow, consigned by Larry J. Steed and Family, Portland. She was purchased by Daniel Mithoefer, New Palestine, for his son Jason Todd. Second high was Wawasee Princess Dawn, a Very Good, three-year-old cow consigned by John Loveless, Cromwell. "Dawn" also went to New Palestine, as she was bought by Julius Mithoefer and Family. Joseph Gierhart and Family, Bryant, took home the third high animal for $800, Corner Grove T Daisy. "Daisy" was a three-year-old cow consigned by Bayard Shumate and Marcus Witham and Family, Lebanon.

For the first time this year, the consignors donated one percent of the gross sale price of their cattle to the Permanent Promotion Fund sponsored by The American Guernsey Cattle Club. Following is a letter received from Max L. Dawdy, Executive Secretary:

"We are pleased to acknowledge the receipt of a check in the amount of $168.90 from the Indiana Guernsey Breeders' Association, Inc., to be credited to the Permanent Promotion Fund from the Hoosier Guernsey Sale, September 6, 1975.

"Please extend to the members of the Indiana Guernsey Breeders' Association appreciation from the total Guernsey community for their dedication to objectives of the Permanent Promotion Fund. I want also to extend my personal thanks to them. Kindest regards."

It is hoped that this donation will become a part of each Hoosier Sale in the future.

The Sale Committee, headed by Daniel Baker, Middletown, spent many hours in selecting cattle and preparing for the sale. Other committee members were: Roger Moser, Berne, co-chairman; Melvin Rekeweg, Woodburn; Ted Scott, Muncie; Jerry Miller, Huntington; Jim Parsons, Greentown; Jim Cook, Elkhart; Tom Franks, Wawaka, and Henry Leffler, Marion. Special thanks goes to Myron Metzger, Claypool, for arranging for facilities and lunch.

The auctioneer for the day was Mervel Leffler, Marion. A special thanks to Mervel for donating his fee to the Scholarship Fund!

Ringmen were Henry Leffler and Richard Early. Joyce Jones clerked the sale and Steve Jones passed slips.

Following is a list of animals selling for $450 or more:

Mr. & Mrs. Herb Anderson, Lynn	
Golden View Champions Mia	$ 580
Daniel Baker & Family, Middletown	
Valley Set Duke Jen	570
Wau Se On Kristin	475
Richard Early, Wabash	
Metzger Farms S Dee	550
Metzger Farms S Ve	450
Joseph Gierhart & Family, Bryant	
Corner Grove T Daisy	800
Reid Knapp & Family, Frankfort	
Circle Drives M S Fay	525
Leo Metzger, Waterloo	
Corner Grove C H Jenny	450
Loren & Olive Metzger, South Whitley	
Chenango Bessie	550
Grandview Duchess Lovely	570
Pleasant Ridge Don Patsy	670
Pleasant Ridge THA Luella	475
Jason Todd Mithoefer, Greenfield	
Champions Donna	1,800
Julius Mithoefer & Family, New Palestine	
Wawasee Princess Dawn	1,150
Dr. M. L. Weldy, Goshen	
Jualmi Jess Kitty	625
Wee Manor Leader Peggy	500
Ronald Wenger, Goshen	
Golden View Princess Sue	550
Harold Williams & Son, Veedersburg	
Grandview P F Freda	450
Keith Wood & Family, Fountaintown	
Sugar Creek M Janie	775
Circle Drives C Fan	550

22nd Western Ohio Guernsey Sale

By Edward J. Wright

Summary

No. Head	Total	Average
26 Females	$13,430	$516.53
2 Bulls	525	262.50
28	$13,955	$498.39

THE 22ND WESTERN Ohio Guernsey Sale was held at the Mercer County Fairgrounds, Celina, on October 15, 1975. The 28 head sold for a total of $13,955, an average of $498.39.

Top of the sale was the well-fitted and presented young cow, Land of Living H Calico, consigned by John H. Ayars and Family, Mechanicsburg. She was near the end of her lactation and bred to Welcome Flashs Hollirex. Everyone at the sale was interested in her but the final bid of $1,100 was made by Carl Fortkamp, Coldwater. Next high animal was Wawasee Fortune Dora, consigned by Michael J. Loveless, Cromwell, Ind., and also purchased by Carl Fortkamp for $950.

The sale was sponsored by the Mercer County G.B.A. in cooperation with the Ohio Guernsey Breeders' Association. John Andrews was the auctioneer, Ralph Turley read pedigrees and Edward J. Wright clerked the sale.

Following is a list of animals selling for $450 or more:

Harold LaVon Brock, New Weston	
Gold Banner Pal Phyllis	$ 475
August G. Dues, St. Henry	
Les Len Duke Rosa	450
Carl Fortkamp, Coldwater	
Land of Living H Calico	1,100
Wawasee Fortune Dora	950
Homer Frahm, Celina	
Valley Set Champ June	675
Chenango Gallants Suellen	650
Michael Place, Spencerville	
Fawn Way P D Marvel	550
John J. Settledge, St. Marys	
Valley Set Ambler Wanda	700
Sue Settledge, St. Marys	
Les Len Prince Essie	475
Arthur Siefring, New Weston	
Bizy Acres Lorrie	600
Gold Banner Dari Diamond Til	700
Robert Stemble & Family, Lewiston	
Kla Nol Marvelous Evonne	510
Wave Tedrow & Sons, Delta	
Shawnee Nanette	900
Donald Yoder, Syracuse, Ind.	
Teacups View Imogene Nickle	575
Harold Yoder, Syracuse, Ind.	
Bizy Acres Selma	585

Second Cortland Guernsey Sale

By H. Joseph Pendergast

Summary

No. Head	Total	Average
49 Females	$23,730	$484.28
1 Bull	140	140.00
50	$23,870	$477.40

A FORMER New York Guernsey breeder, Edgar Gross, who moved his family and herd to Orangeburg, S. C.; a newcomer to the breed, Mr. Stanley A. Erkson, Fort Plain, and Cornell University, Ithaca, were the big buyers at the Second Cortland Sale held Saturday, November 22, 1975.

The Gross family was high buyer with the purchase of 10 head, closely followed by Mr. Erkson who selected nine head. Cornell University, represented by Prof. S. T. Slack of the Animal Science Department, was successful bidder on four of the tops in the sale. Heading up this list was Village Farm Dari Gypsy at $850, a five-year-old daughter of the three

times Excellent cow, McDonald Farms B Genevieve by Western Glow Darimost, who with her daughter and granddaughter, Village Farm D E Gem, were consigned by the Frost family, Cherry Creek. The 15 cows in the Village Farm milking herd dispersal averaged $511 which was good considering the fact the majority of the cows in the dispersal were due from February on.

Professor Slack also paid $800 for a VG–87, Excellent uddered "Champion" daughter, Circleview Champion Edna, 12,742 – 609, due with her third calf in December. She was consigned by Roland Ripley, Cortland. Third high at $750, another Cornell purchase, was McDonalds T M Peach, a fresh three-year-old daughter of "Top Marine" with a Jr2DHIR record of 10,100 – 548 – 305 days, consigned by Reed and Eleanor McJunkin, Cortland.

Walter Johnson, Willow Run Farm, Holly, consigned six fine, fresh and closeup young cows and bred heifers that averaged $554.17 and attracted a lot of interest. The entire sale of 51 head–49 registered, one grade and one yearling bull–grossed $24,330 for an average of $477.06; the highest average, other than the N.Y.S. Guernsey Spring Classic and the N.Y.S. Guernsey Sale, ever reached for a regular consignment sale held at the Cortland Sales Pavilion.

The sale was under the management of A. V. Zogg, Jr., assisted by H. Joseph Pendergast and J. Edward Townsend. Al Zogg sold the entire lot in just over two hours; pedigrees were read by Joe Pendergast. Ed Townsend took bids and passed slips and Dave Younger worked the ring. Frances Crandall clerked the sale.

Following is a list of animals selling for $450 or more:

Vernon & Arline Brown, Walton
McDonalds Noble Rose $600
Willow Run Jays Valorie 500
Harold M. Chase, Homer
Village Farm Dari June 450
Willow Runs M C Adel 540
William R. Chase, Homer
Lyrene Prince Celeste 490
Cornell University, Ithaca
Village Farm Dari Gypsy 850
Chedco Mambys Rose Iris 600
McDonalds T M Peach 750
Circleview Champion Edna 800
Stanley A. Erkson, Fort Plain
Sunny View Farms Berta 540
Chedco Billys Iris 475
Clises Princes Nan Chieftain 530
Clises Champ Fortune 480
Glensmere Dari Ada 575
Mr. & Mrs. Emery Fisher, Penacook, N. H.
Holcombs G Jackie 520
Carl L. Graves & Family, Arcade
Clise Jolly Acres 510
Village Farm Dari Iris 500
Edgar Gross, Orangeburg, S. C.
Willow Runs D F Abby 535
Gordon Gross, Orangeburg, S. C.
Village Farm May Rose Flower 550
Brooknill Princess Governess 540
Leslie Gross, Orangeburg, S. C.
Village Farm Dari Virginia 480
Lynn Gross, Orangeburg, S. C.
Henrys White Horse Heifer 450
Douglas Kuszlyk, Churchville
High Meadows P Honey 520
Richard H. Merritt, Farmington, Conn.
Grassland F H Bess 525
G. Harold Peck, Schuylerville
Lerson Lawn Trumpets Ora 480
Clises My Fairlady King Acres 525
Abbelea Farms Tee Elvira 605
Wightman Champion Patty 570
Wightman TS Ursula 510
H. Joseph Pendergast, Cobleskill, and Robert Holcomb, Greene
Chedco Majestys Iris 500
Leonard I. Pett, Ilion
Willow Runs S Vickie 600
Willow Run Dons Deidre 550
Roland Ripley, Cortland
Wandering Brook D Berdina 565
John Rymph, Greenwich
McDonald Farms B Genevieve 500
Frank Stanton, Coeymans Hollow
Willow Runs Dari Nadine 600
Frank L. Wiley, Victor
Village Farm D E Gem 500

Golden Haven Dispersal

By Robert E. Jones

Summary

No. Head	Total	Average
60 Females	$28,060	$467.66
(6 calves under 3 mos. 's.w.d.)	520	86.66
1 Bull	300	300.00
61	$28,880	$473.44

THE GOLDEN HAVEN Guernsey herd, started by the late Harold Coleman and continued by his family was dispersed on Saturday, September 27, 1975 at the farm near Kokomo, Indiana.

The sale featured the daughters of Wee Manor Top Dividend whose offspring had compiled a 9/75 USDA Pred. Diff. of +969 milk and +37 fat with a 33% repeatability. The Coleman family had the cattle well-fitted for the good crowd in attendance. The 61 head sold for a total of $28,880, an average of $473.44.

Top of the sale at $1,050 was Golden Haven Dandy Pat, going to Gary Lipply, Silver Lake. She is a Very Good–89 daughter of Bayville O Dandy, due in October to Kellogg Nances Prince. The second high animal was a Very Good daughter of Wee Manor Top Dividend, Golden Haven TDS Wendy, selling for $1,025 to Lynn Zobrist, Pocahontas, Illinois. Third high at $900 was Golden Haven TDS Bette, selected by Dallas Conder, Stanford.

High buyer for the day was Roger Craig, Jonesboro, selecting seven head for $3,975. Second high was John Coleman who selected eight head for $3,435, and third was Gary Lipply, selecting four head for $2,925. It is interesting to note that all three of the high buyers at the sale are not over 18 years of age – three young men who know where they are going with registered Guernseys!

The sale was managed by The American Guernsey Cattle Club with Mervel Leffler working the auctioneer's box. Robert Jones read pedigrees while Henry Leffler and Tubby Mithoefer worked the ring. The clerking was done by Joyce Jones, and Steve and Betsy Jones passed slips.

Following is a list of animals selling for $450 or more:

Mr. & Mrs. Herb Anderson, Lynn
Golden Haven TDS Lottie ..... $ 510
John Coleman, Kokomo
Golden Haven B Lora 475
Golden Haven Princes Halo 475
Golden Haven C D Janet 450
Golden Haven H C Missie 475
Golden Haven TDS Linda 500
Golden Haven Actors Lolly 500
Dallas Conder, Stanford
Golden Haven TDS Bette 900
Golden Haven TDS Jean 660
Roger Craig, Jonesboro
Golden Haven TDS Joyce 650
Golden Haven TDS Marilee 525
Golden Haven TDS Pam 450
Golden Haven Darimost Nanette . 800
Golden Haven TDS Jana 700
Fruits J Brenda 475
Lynn Farrell, Lake City, Ill.
Golden Haven TDS Petunia 850
Golden Haven C D Janis 610
Thomas J. Franks, Wawaka
Golden Haven Nances Judy 800
Timothy D. Grove & Family, Kokomo
Golden Haven H C Murial 735
Jerry W. Lambrecht, Bedford
Golden Haven C D Dawn 475
Paul Lambrecht, Bedford
Golden Haven N Helena 625
Gary Lipply, Silver Lake
Golden Haven Dominos Happy .. 600
Golden Haven Financier Millie .. 750
Golden Haven Dandy Pat 1,050
Golden Haven D Kings Martha .. 525
Timothy Metzger, Silver Lake
Golden Haven H C Lillian 635
Wayne Ping, Rushville
Golden Haven TDS Wanda 685
Golden Haven C D Helena 500
Kenneth Snow, Bedford
Golden Haven TDS Lettie 525
Lynn Zobrist, Pocahontas, Ill.
Golden Haven TDS Wendy 1,025

Carla Crest Dispersal

By Leo Gasper

LARRY BOLSTAD, Ettrick, Wis., sold his herd of registered and grade Guernseys at public auction at the farm on October 11, 1975. The 26 purebreds sold for a total of $11,490, an average of $441.92.

Clinton Nelson, Glen Flora, purchased the two high animals: Dondor Foresquire Crocus, a daughter of Lockshore K Foresquire, at $950, and Hollands Keeta Maxie at $925.

The sale was managed by the Wisconsin Guernsey Breeders' Association. Dan Shaefor, Richland Center, was the auctioneer, Leo Gasper updated the catalog and Donald Burton,

Eagle, and Victor Voigt, Reedsville, worked the ring.

Following is a list of animals selling for $450 or more:

Larry & Joy Dock, Viroqua
Docks Roger Honey Joce $725
Carla Crest Polly Jo 525
Lloyd R. Halverson, Holmen
Regal Pines Virtues Olive 490
Clinton Nelson, Glen Flora
Dondor Foresquire Crocus 950
Hollands Keeta Maxie 925
Hollands Daffodil 600
Carla Crest Penrods Arleen 550
Donald Stuhr, Melrose
Hollands Barta 520
Edwin Swenson, Viroqua
Dondor Kellogg Chief Crystal 700
Thomas Zastoupil, Tomah
Carla Crest Great Suzy Q 850
Fauver Hill Hal Crystal 700
B Sunset RB Jane 650
Hollands Pal Hi Test 875

303rd Special Sale

By John Blyholder

Summary

No. Head	Total	Average
36 Females	$15,280	$424.44
(2 calves under 3 mos. s.w.d.)	70	35.00
3 Bulls	1,550	516.66
39	$16,900	$433.33

THE 303RD SPECIAL Guernsey Sale was held October 16, 1975 at the Guernsey Sales Pavilion, Lancaster, Pennsylvania. The 39 head sold for a total of $16,900, an average of $433.33. Milk was in demand at the sale and the cows that were milking went at exceptionally good prices.

The two top animals were purchased by Russell Z. Bomberger, Lebanon. The top, a heifer, Geneglow P Tillie, just fresh and selling for $625 was one of a group consigned by Mr. and Mrs. Eugene Weber, Kendallville, Indiana. This group had exceptionally high records on all the dams of the heifers. The second high was another heifer, Cloverland J B Katydid, just fresh, consigned by Cloverland Farms, Phoenix, Md., and selling for $575.

High buyer at the sale was Nelson E. Witmer & Son, Dalmatia, who purchased six head for a total of $2,630. The sale was managed by the Pennsylvania G.B.A. and the Merryman Company, Sparks, Md., with John Merryman, the auctioneer.

Following is a list of animals selling for $450 or more:

Daniel S. Beiler, Quarryville
Terlin Mac (Bull) $500
Russell Z. Bomberger, Lebanon
Cloverland J B Katydid 575
Geneglow Ty Petula 500
Geneglow P Tillie 625
Cloverland J B Kamosa 460
W. B. & V. R. Campbell, Halifax
Geneglow Dari Ceaser (Bull) 500
Terrence W. Hoffman, Califon, N. J.
Cloverland Docs Kara 500
Kelsos Midas Dannie (Bull) 550
Pen Del Charming Marcey 475
Ellsworth Lehman, Jr., York
Smithside D C Dode 475
Locust Hill Farms, Inc., Columbus, N. J.
Smithside C K Margee 475
Gordlines Midas Donna 510
Larry T. Penick, Greensburg, Ky.
Geneglow Princess Darling 460
John N. Shirk, Leola
Kintnerdale Chiefs Patty 490
Jacob N. Smith & Son, Palmyra
Kintnerdale Nance Mel 510
Geneglow Ty Cecile 475
Nelson E. Witmer & Son, Dalmatia
Kimberton BPB Patience 460
Frosty Vale Farm Hals Ann 500
Geneglow H Porte 560
Scott & Elsie Wolff, Quarryville
Wyno Fayvor Constance 450

Bunn Aire Dispersal

By Edward J. Wright

ROBERT M. BUNNEL & Family, Fredericktown, Ohio dispersed their Guernsey herd at the farm on October 11, 1975. The 47 head of purebred females sold for a total of $19,530, an average of $415.53.

The Bunn Aire herd had a lot of size and a DHI rolling herd average of 11,304 – 546. The cattle were sired by good AI bulls and bred back to some of the highest Pred. Diff. bulls available. This was to the buyers' benefit and they showed it throughout the sale.

Top of the sale was Bunn Aires R P Carol (VG), a daughter of Lyrene May Rose Prince with four records averaging 12,345 – 595, selling for $875 to Wave Tedrow, Delta. Cowin F. Blanchard, Jr., Danville, was the top buyer, purchasing 10 head, and Paul Rhoades, Jr., Kent, took home eight head. There were 16 other buyers at the sale.

The sale was managed by The American Guernsey Cattle Club field office, Worthington, Edward J. Wright, field representative. John Andrews was the auctioneer, Ralph Turley read the pedigrees and Shirley Wright clerked the sale.

Following is a list of animals selling for $450 or more:

Cowin F. Blanchard, Jr., Danville
Bunn Aires P D Beauty $635
Bunn Aires Falcon Flame 580
Villa Way D E Rose 650
Bunn Aires B J Jann 610
Bunn Aires B S Brenda 600
Bunn Aires J V Shamrock 490
Bunn Aires B J Lady Kay 710
Dr. Charles Brown, Mansfield
Bunn Aires L C Lady Kriss 660
Bunn Aires D Veda 710
Paul & Marie Kline, Utica
Bunn Aires R Patti 750
Howard N. & H. Scott Phillips, Fredericktown
Bunn Aires Champion Sue 585
Bunn Aires B Katrina 725
Paul Rhoades, Jr., Kent
Bunn Aires D Heidi 600
Bunn Aires D D Daisy 650
Bunn Aires D Tonette 650
Bunn Aires Dari Hazel 610
Wave Tedrow, Delta
Bunn Aires R P Carol 875
Abe A. Yoder, Mt. Eaton
Bunn Aires F Beetle 450
Bunn Aires S Laura 470

Al-Phine Dispersal

THE AL-PHINE Guernsey Dispersal was held at the farm of owners Ronald Farnham and Sons, Edgerton, Ohio, October 18, 1975. The sale was managed by The American Guernsey Cattle Club field office, Worthington, Ohio, Edward J. Wright, field representative. John Andrews was the auctioneer, Ralph Turley read pedigrees and Shirley Wright and Martha Turley clerked the sale.

Summary

No. Head	Total	Average
70 Females	$20,995	$299.92
(7 calves under 3 mos. s.w.d.)	1,045	149.28
1 Bull	425	425.00
71	$22,465	$316.40

Top: Lyrene Clint Neora $1,000
Born: October 16, 1971
Sire: Kellogg Nances Prince
Dam: Lyrene Radars Neophyte
Purchaser: Janet Hecathorn, Earlville, Ill.

Other animals selling for $450 or more:

Mr. & Mrs. Herb Anderson, Lynn, Ind.
Golden Haven D Kings June $635
Paul Beldon, Van Wert, Ohio
Al-Phine Hornets Alice (s.w.d.) 475
Cyril L. Lahr & Family, Huntington, Ind.
Al-Phine Wood Wanita 600
Leo Metzger, Waterloo, Ind.
Northview Master Flora 525
Loren & Olive Metzger, South Whitley, Ind.
Nances Verta 525
Big Springs C Carnation Azalea 450
Big Springs CPL Carnation Teri 450
Elmwoods Tiarra 480
Morgandale Tabathas D C Teena ... 675
To Be Registered 475
Wave Tedrow & Sons, Delta, Ohio
Lyrene Clint Jean 560
Malaboo Way SS Fern 710
Harold C. Yoder, Syracuse, Ind.
Al-Phine L P Gem 450

Tri Guernsey Sale

By Leslie Peckham

THREE GUERNSEY breeders from Jefferson County, Wisconsin held a combined sale of 47 consignments on November 6, 1975. The breeders were Gene Burlingham, Palmyra; Clarence Draeger, and Jones Dairy Farm, both of Fort Atkinson. Thirty-one cows, 15 heifers and one bull averaged $352.

The high animal was Jones Dairy

Farm Patty, a showy bred heifer with good size, sired by Lyrene Prince Don. She was purchased by Bruce Peterson, Malone, for $975. The second high animal was also from Jones Dairy Farm, a "Prince Don" daughter, Jones Dairy Farm Peg, due in November and selling to Thomas Griswold, Ixonia, for $800.

High buyer was Ronald A. LaCroix & Family, Faribault, Minn., purchasing 12 head at $5,175. Second high buyer was Roland Kienast, Iron Ridge, with the purchase of eight head, including the only bull in the sale, Langmanor Sarge, a well-bred animal from the Burlingham herd.

Most of the sale management was handled by Gene Burlingham who also handled the pedigrees. Mrs. Burlingham clerked the sale and the auctioneer was William Stade, Fort Atkinson. Donald Burton, Eagle, worked the ring and George Olson, Fort Atkinson, ran the slips.

Following is a list of animals selling for $450 or more:

David Brandel, Fort Atkinson	
Jones Dairy Farm Penny	$660
Thomas Griswold, Ixonia	
Jones Dairy Farm Peg	800
Jones Dairy Farm Patsy	625
Raymond Jaquith, Helenville	
Star View King Billys Anita	460
Lloyd Krebs, Sun Prairie	
Lassies Mona	550
Langmanor Foresquire Linea	505
Ronald A. LaCroix & Family, Faribault, Minn.	
Langmanor Demand Croma	625
Langmanor AM Jenifer	625
Lone Chestnut Vera	590
Lone Chestnut Rachel	575
Werns Bon King Constance	550
Langmanor Radar Freeze	475
Bruce Peterson, Malone	
Jones Dairy Farm Patty	975

1975 South Carolina 4-H Dairy Bred Heifer Sale

By R. A. McLaughlin

THIS THREE-BREED bred heifer sale was held at the South Carolina State Fairgrounds, Columbia, S. C. on Saturday, November 8, 1975 with 18 heifers consigned by 4-H boys and girls from all over the state.

The heifers are placed with boys and girls in South Carolina as 4-H Projects in the spring, and then consigned to this sale in the fall of the next year as bred heifers. Most members live on farms or small acreage other than dairy farms.

The 18 Guernsey heifers were sold for a total of $10,070, an average of $559.44. The top of the sale was Melldoro D Champ Joy, a senior yearling bred to Rosewood Nonas Ambassador and due in November. "Joy" was consigned by Ann McCaskill, Bishopville, and purchased by A. L. McCaskill, Jr., Bishopville, at $1,525. This was the top price for all three breeds. "Joy" was bred and consigned to the project in the spring of 1974 by G. Mellwood Coleman, Saluda. George Fowler, Saluda, was the contending bidder.

Jeffrey Hamrick, Route 1, Box 138, Cleveland, Tenn., a Junior member, purchased five head at a total of $2,185. High buyer in money spent was A. L. McCaskill, Jr., taking four head for a total of $2,775.

The sale was handled on sale day by Walnut Grove Auction Sales, Inc., Roebuck, with Wendell Christopher as auctioneer and C. R. "Hap" Huston reading pedigrees.

Following is a list of animals selling for $450 or more:

Big Creek Hill Farm, Inc., Saluda	
Lyndale Dmost Victoria	$ 450
Myrtledales Fortune Beth	690
Jeffrey Hamrick, Cleveland, Tenn.	
Six Oaks Farm Champ Vern	475
Lyndale Dair Dorrie	500
Butler Hill J Marj	510
A. L. McCaskill, Jr., Bishopville	
Melldoro D Champ Joy	1,525
Steve A. Mills, Saluda	
Indian Creek Rose Diane	500
Randy Mitchell, Saluda	
Maroy Gana Rocket Grace	725
Hugh B. Rhodes, Estell	
Sedohrs P Grayce	625
John Broadus Shealy, Newberry	
Marfred Princess Sandy	825
Johnny Shealy, Newberry	
Myrtledales Fortune Belle	475

THOMAS LYON NAMED MIDWEST GENERAL MANAGER

THOMAS L. LYON has been named General Manager, Midwest Breeders Cooperative, Shawano, Wisconsin, effective January 1, 1976. This announcement has been made by MBC President Robert Thompson, Clarks Grove, Minnesota. Currently Assistant General Manager, Lyon will replace Ken Wallin, who recently announced his retirement.

As general manager of one of our nation's most successful dairy cattle breeding cooperatives, Lyon will provide personal leadership and direction to the personnel and operations of MBC and will advise and assist the Board of Directors in the formulation of written objectives, goals, and ongoing policies of the cooperative.

Lyon joined Midwest Breeders in 1967 after serving for five years as executive secretary of the Iowa State Dairy Association and Iowa Purebred Dairy Cattle Council. With Midwest, he has held a number of positions, including director of Marketing, Membership Service, and director of Information and Public Relations.

Lyon was born and raised on a registered Jersey farm at Toledo, Iowa.

Thomas L. Lyon

He attended Iowa State University and graduated with a Bachelor of Science Degree in Dairy Science in 1962. While at Iowa State, Lyon was active in and president of the Dairy Science Club and received the outstanding Dairy Science student citation; was a member of the Iowa State Dairy and Meat Judging teams; received the Cardinal Key Activities Award; was president of Alpha Zeta Agricultural Fraternity; and has served as secretary of Alpha Gamma Rho Alumni Association.

Presently, Lyon is an approved dairy cattle judge for the Holstein, Guernsey, Jersey, and Milking Shorthorn breeds. Earlier this year, he was elected to his first term on the Board of Directors of the National Association of Animal Breeders. Previously, he had served as chairman of the DHI–NAAB Relations Committee representing NAAB. A member of the World Dairy Expo Board of Directors, he has also served on numerous committees of the Wisconsin Federation of Cooperatives.

Active in church and community affairs, Lyon is vice-president of Sacred Heart Parish Council in Shawano, is a director of Shawano National Bank, and has served on the Board of the Shawano Area Chamber of Commerce.

Lyon and his wife Barbara have three children, Jeff, 14; Melissa, 12; and Scott, three.

Chat . . .

MR. AND MRS. PAUL SPURRIER, Route 2, Union Bridge, Md., announce the arrival of another young Guernsey breeder, Mark Allen, born Ocotober 18, 1975. We look forward to seeing him in the show-ring along with his two older brothers and sister.

SHAMROCK IS PREMIER BREEDER AND EXHIBITOR AND SHOWS THREE OF THE FIVE CHAMPIONS

BOBBY HUDSON WINS JUNIOR CHAMPION FEMALE HONORS WITH SHAMROCK W BANDY. HENDERSON STOCKTON AND JACOBS BROS. SHOW SENIOR AND GRAND CHAMPION BULL

ARIZONA STATE FAIR

PHOENIX, ARIZONA, October 26, 1975, 39 HEAD
Hilton Boynton, Richmond, Massachusetts, Judge

Senior and Grand Champion Bull – Arizona Farms Beauty Scotch, Jacob Bros., Glendale, and Henderson Stockton, Phoenix

Junior and Reserve Grand Champion Bull – Shamrock Hildies Dividend, Norman P. McClelland, Phoenix

Senior and Grand Champion Female – Adohr Arthur Doreen, Norman P. McClelland

Reserve Senior and Reserve Grand Champion Female – Adohr Lafayette Fay Genie, Norman P. McClelland

Junior Champion Female – Shamrock W Bandy, Bobby Hudson, Glendale

Premier Breeder and Exhibitor – Norman P. McClelland

Class Winners

JUNIOR BULL CALF
1, Shamrock T H Actor, Norman P. McClelland, Phoenix.

SENIOR BULL CALF
1, Shamrock Hildies Dividend, Norman P. McClelland; 2, TPD Explorer, Thomas A. Dunlap, Jr., Glendale.

SENIOR YEARLING BULL
1, Kearney Park Darimost Prince, Norman P. McClelland; 2, Veguita Roses Laf Gloss, David E. Handley, Veguita, N.Mex.

AGED BULL
1, Arizona Farms Beauty Scotch, Jacob Bros., Glendale, and Henderson Stockton, Phoenix.

JUNIOR HEIFER CALF
1, Markwood Chief Ethel, Rick Hammer, Phoenix; 2, Arizona Farms Half Century GM, Jean Christ, Laveen; 3, Shamrock Hollirex Dora, Norman P. McClelland.

SENIOR HEIFER CALF
1, Shamrock Fortune Daisymae, Norman P. McClelland; 2, TPD Strawberry Champagne, Chris Fielder, Glendale; 3, TPD Cindy, Thomas A. Dunlap, Jr.

JUNIOR YEARLING HEIFER
1, Copper State Penny, Royce A. Haley, Laveen; 2, Shamrock Fortyniner Lucky Jean, Jean Christ; 3, Shamrock Fortyniner Bobbie, Norman P. McClelland.

SENIOR YEARLING HEIFER
1, Shamrock W Bandy, Bobby Hudson, Glendale; 3, Shamrock T Glory, Carrie Rowland, Glendale

COW, 2 YEARS AND UNDER 3
1, Shamrock Lafayette Zinnia, Norman P. McClelland; 2, Arizona Farms Alice, Henderson Stockton, Phoenix; 3, Shamrock Fortune Peg, Norman P. McClelland.

COW, 3 YEARS AND UNDER 4
1, Adohr Lafayette Fay Genie, Norman P. McClelland; 2, Shamrock Champion Buttercup, Norman P. McClelland; 3, Adohr Lafayette Bon Helene, Norman P. McClelland.

COW, 4 YEARS AND UNDER 5
1, Arizona Farms Gold Pinafore, Henderson Stockton; 2, Adohr Lafayette Bon Gertrude, Norman P. McClelland.

AGED COW
1, Adohr Arthur Doreen, Norman P. McClelland; 2, Adohr Gleamboy Eloisa, Norman P. McClelland; 3, Arizona Farms B Dangle, Henderson Stockton.

BEST UDDERED COW
1, Adohr Arthur Doreen, Norman P. McClelland; 2, Shamrock Lafayette Zinnia, Norman P. McClelland; 3, Arizona Farms Alice, Henderson Stockton.

SENIOR GET OF SIRE
1, Norman P. McClelland on get of High Meadows Jolly Lafayette.

PRODUCE OF DAM
1, Norman P. McClelland on produce of Sarival Dark Buttercup; 2, Norman P. McClelland on produce of Indian Valley Boys Artist.

BEST THREE FEMALES
1, Norman P. McClelland; 2, Henderson Stockton.

CALF HERD
1, Norman P. McClelland.

YEARLING HERD
1, Norman P. McClelland.

DAIRY HERD
1, Norman P. McClelland; 2, Norman P. McClelland; 3, Henderson Stockton.

20th Pennsylvania All-American Junior Dairy Show

Harrisburg, September 22
Judge: James Fish
83 Head Shown

SENIOR AND GRAND CHAMPION
Applebrook Corporals Cass, Alisa Marie Fava, Scenery Hill

RESERVE SENIOR AND RESERVE GRAND CHAMPION
Woodacres Dari Bonita, Jeffrey L. Harding, Brookville

JUNIOR CHAMPION
Gordlines Transfer Cathy, Carol Balmer, Lititz

RESERVE JUNIOR CHAMPION
Hooverville Princes Shirley, Patricia Ann Layman, Waynesboro

JUNIOR HEIFER CALF
Gordlines Transfers Mindy, Carol Balmer

INTERMEDIATE HEIFER CALF
Sunnydell T Soo, Jane F. McSparran, Peach Bottom

SENIOR HEIFER CALF
Rosewoods Win Gale, Brian Lehman, York

JUNIOR YEARLING HEIFER
Leaders Hannibal Fancy, Daryl Rohrbaugh, New Freedom

SENIOR YEARLING HEIFER
Gordlines Transfer Cathy, Carol Balmer

COW, 2 YEARS AND UNDER 3
Elsview Farms Admirals Charity, Renee Anne Fava, Scenery Hill

COW, 3 AND 4 YEARS
Applebrook Corporals Cass

AGED COW
Woodacres Dari Bonita, Jeffrey L. Harding

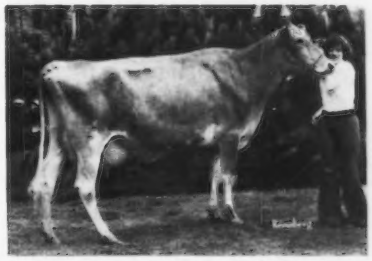

Applebrook Corporals Cass, senior and grand champion at the Pennsylvania All-American Junior Dairy Show, exhibited by Alisa Marie Fava, Scenery Hill.

Gordlines Transfer Cathy, junior champion at the Pennsylvania All-American Junior Dairy Show, exhibited by Carol Balmer, Lititz.

ANNE SHORTSLEEVES SHOWS JUNIOR CHAMPION FEMALE IN BOTH THE OPEN AND JUNIOR SHOWS – THIS HEIFER IS ALSO GRAND OF THE JUNIOR SHOW. CHEDCO HAS BOTH SENIOR AND GRAND AND RESERVE GRAND CHAMPION FEMALES. CARRIE CHICKERING SHOWS THE SENIOR AND RESERVE GRAND CHAMPION FEMALE OF THE JUNIOR SHOW. DAVID BERNDT HAS RESERVE JUNIOR CHAMPION OF THE JUNIOR SHOW.

MASSACHUSETTS GUERNSEY SHOW

SPENCER, MASS., August 19, 1975, 62 HEAD

Bernard O. Snider, New Enterprise, Pennsylvania, Judge

Senior and Grand Champion Female (Blue Seal Feeds Trophy) – Chedco Flashs Charity, C. E. Cotting, Berlin

Reserve Grand Champion Female – Chedco Princes Jasmine, C. E. Cotting

Junior Champion Female (Curtiss Candy Trophy) – Wolfpen Idolos Harriet, Anne Shortsleeves, Mansfield

JUNIOR SHOW

Senior and Reserve Grand Champion (Dreamland & Great Hill Trophies) – Merit Actor Candy, Carrie Chickering, South Deerfield

Junior and Grand Champion (Chedco Farm & Jordan Memorial Trophies) – Wolfpen Idolos Harriet, Anne Shortsleeves

Reserve Junior Champion (Mrs. Cameron Bradley Trophy) – Gayvill MacBeth Marge, David Berndt, Westfield

Class Winners

BULLS

1, Weslind Hollirex Leslie, Anne Shortsleeves, Mansfield; 2, Falcons Financier Trojan, A. Austin Cheney, Litchfield, Conn.

JUNIOR HEIFER CALF

1, Merit Nance Peony, Richard & Pauline Merritt, Farmington, Conn.; 2, Cleightons Holli Alice, Jordan Farm, Rutland; 3, Chedco Darimost Yvette, C. E. Cotting, Berlin.

INTERMEDIATE HEIFER CALF

1, Chedco Demonstrators Maria, C. E. Cotting; 2, Indian Acres Donna Jay, Carrie Chickering, South Deerfield; 3, Chedco Darimost Vera, C. E. Cotting.

SENIOR HEIFER CALF

1, Wolfpen Idolos Harriet, Anne Shortsleeves; 2, Carlsons M P Rita, Arline Carlson, Salisbury, Conn.; 3, Chedco Darimost Marty, C. E. Cotting.

JUNIOR YEARLING HEIFER

1, Chedco Actor Yvette, C. E. Cotting; 2, Gayvil MacBeth Marge, David Berndt, Westfield; 3, Chedco Princes Mistletoe, C. E. Cotting.

SENIOR YEARLING HEIFER

1, Chedco Darimost Minerva, C. E. Cotting; 2, Grassland K H Alma, Grassland Farm, Salisbury, Conn.; 3, Chedco Actors Daffodil, C. E. Cotting.

COW, 2 YEARS AND UNDER 3
(Not in milk)

1, Falcons Darimost Pamala, A. Austin Cheney; 2, Grassland L Joyce, Grassland Farm; 3, M C Holly of Hardwick, C. E. & R. G. Goodfield, Hardwick.

COW, 2 YEARS AND UNDER 3

1, Merit Actor Candy, Carrie Chickering; 2, Chedco Darimost Maria, C. E. Cotting; 3, M C Dusty of Hardwick, C. E. & R. G. Goodfield.

COW, 3 YEARS AND UNDER 4
(Eastern Al Trophy)

1, Chedco Princes Jasmine, C. E. Cotting; 2, Cross Arrows Dari Nanette, Grassland Farm.

COW, 4 YEARS AND UNDER 5

1, Grassland Misty Lina, Grassland Farm; 2, Chedco Mambys Daisy, C. E. Cotting; 3, Chedco Princes Vicky, C. E. Cotting.

AGED COW
(Grassland Trophy)

1, Chedco Flashs Charity, C. E. Cotting; 2, Manor Dari Contessa, C. E. Cotting; 3, Cross Arrows Ben Chance, Grassland Farm.

DRY COW

1, Merit Dari Mamie, Richard & Pauline Merritt.

BEST UDDERED COW
(Mr. & Mrs. Robert Paine Trophy)

1, Chedco Flashs Charity, C. E. Cotting.

JUNIOR GET OF SIRE

1, Richard & Pauline Merritt on get of Merit Dari Max; 2, C. E. Cotting on get of Western Glow Darimost; 3, Grassland Farm on get of McDonald Farms Idolo.

SENIOR GET OF SIRE
(Vernon Mudgett Memorial Trophy)

1, C. E. Cotting on get of Western Glow Darimost; 2, Grassland Farm on get of Western Glow Darimost.

PRODUCE OF DAM
(Wolfpen Trophy)

1, Arline Carlson on produce of White Farms Nance Robbie; 2, Richard & Pauline Merritt on produce of Merit M P Mam; 3, Anne Shortsleeves on produce of Wolfpen Princess Harriet.

BEST THREE FEMALES

1, C. E. Cotting; 2, C. E. & R. G. Goodfield; 3, Richard & Pauline Merritt.

DAM–DAUGHTER

1, Richard & Pauline Merritt; 2, C. E. & R. G. Goodfield; 3, C. E. Cotting.

DAIRY HERD

1, C. E. Cotting; 2, Grassland Farm; 3, C. E. & R. G. Goodfield.

JUNIOR SHOW

JUNIOR HEIFER CALF
(Roy Parker Trophy)

1, Indian Acres Slivra, Carrie Chickering.

INTERMEDIATE HEIFER CALF
(Indian Acres Trophy)

1, Indian Acres Donna Jay, Carrie Chickering; 2, Cleighton Cyclone Aweont, Janet Jordan, Holden; 3, Dreamland Cyclones Gray, Jerry Cronin, West Brookfield.

SENIOR HEIFER CALF
(Guernsey Dell Trophy)

1, Wolfpen Idolos Harriet, Anne Shortsleeves; 2, Florets Ladina of Hardwick, William Goodfield, Hardwick; 3, Stewarts Farm Marty, Lisa Hasford, Litchfield, Conn.

JUNIOR YEARLING HEIFER
(Beacon Milling Trophy)

1, Gayvil MacBeth Marge, David Berndt; 2, Stone House Princess Somebody, Carrie Chickering; 3, Rosewoods May Rose Marie, Carrie Chickering.

SENIOR YEARLING HEIFER
(Ruth Dyer Wells Trophy)

1, Indian Acres Command Fancy, Carrie Chickering; 2, Wolfpen N I Aspen, Scott Withington, Stowe; 3, Weslind Emorys Heidi, Anne Shortsleeves.

COW, 2 YEARS AND UNDER 3
(Sunnydell Trophy)

1, Merit Actor Candy, Carrie Chickering; 2, Lisas Lyrene Susan, Tammy Freeman, Leverett.

COW, 3 YEARS AND UNDER 4

1, Cleighton Emory Heather, Janet Jordan.

COW, 4 YEARS AND OVER

1, Hickory Ridge P Zelda, Carrie Chickering; 2, Bay State Royal Nance Lisa, Tammy Freeman.

BEST THREE FEMALES
(Dick Harwood Trophy)

1, Carrie Chickering; 2, Anne Shortsleeves; 3, Tammy Freeman.

PROFESSIONAL SHOWMANSHIP
(Howard Pease Memorial Trophy)

1, Anne Shortsleeves.

SENIOR SHOWMANSHIP
(Massachusetts G.B.A. Trophy)

1, David Berndt; 2, Janet Aldon; 3, Janet Jordan.

JUNIOR SHOWMANSHIP
(Weslind Trophy)

1, Richard Merritt, III, Fayetteville, N.C.; 2, Carrie Chickering; 3, Anne Warner, Berlin.

NOVICE SHOWMANSHIP
(Farris Trophy)

1, Shawn Thayer, Cummington; 2, Tim Bernoit; 3, Lisa Hasford.

Eugene Weber — W. T. and T. J. Franks — Ronald Wenger And Metzger Farms, Inc. Share Bull Championships

Metzger Farms, Inc. Also Have Junior Champion, Senior And Grand Champion Females. Oscar And Truman Weaver Have Reserve Champion Females

MID-WEST GUERNSEY CLASSIC

GOSHEN, INDIANA, July 31, 1975
Lewis Porter, Danville, Kentucky, Judge

Senior and Grand Champion Bull — Golden Harvest Dari Juggler, Eugene Weber, Kendaliville

Reserve Senior Champion Bull — Fra Hib Wendys Kung Fu, W. T. & T. J. Franks, Wawaka

Junior and Reserve Grand Champion Bull — Valley Set Jes Great, Ronald E. Wenger, Goshen

Reserve Junior Champion Bull — Metzger Farms Winston Jon, Metzger Farms, Inc., Claypool

Senior and Grand Champion Female — Metzger Farms Sheriff Flox, Metzger Farms, Inc.

Reserve Senior and Reserve Grand Champion Female — Prince Hugo Lottie, Oscar & Truman Weaver, Goshen

Junior Champion Female — Metzger Farms Princess Donna, Metzger Farms, Inc.

Reserve Junior Champion Female — Yellow Creek Noble Dede, Oscar & Truman Weaver

Class Winners

JUNIOR BULL CALF
1, Fra Hib T H Fantastic, W. T. & T. J. Franks, Wawaka; 2, Yellow Creek Dear Jupiter, Oscar & Truman Weaver, Goshen; 3, Yellow Creek Dear Judge, Oscar & Truman Weaver.

SENIOR BULL CALF
1, Valley Set Jes Great, Ronald Wenger, Goshen; 2, Lookwell Prince Fred, Everett & Rolland Eby, Elkhart.

YEARLING BULL
1, Metzger Farms Winston Jon, Metzger Farms, Inc., Claypool.

AGED BULL
1, Golden Harvest Dari Juggler, Eugene Weber, Kendallville; 2, Fra Hib Wendys Kung Fu, W. T. & T. J. Franks.

JUNIOR HEIFER CALF
1, Valley Set Jo Alicia, Ronald Wenger; 2, Valley Set Jo Cora, Ronald Wenger; 3, Yellow Creek P N Queen, Oscar & Truman Weaver.

INTERMEDIATE HEIFER CALF
1, Yellow Creek Dari Nancy, Oscar & Truman Weaver; 2, Valley Set Jo Addie, Ronald Wenger; 3, Metzger Farms Rocket Bertha, Metzger Farms, Inc.

SENIOR HEIFER CALF
1, Lookwell Prince Olive, Everett & Rolland Eby; 2, Lookwell Prince Bretta, Everett & Rolland Eby; 3, Yellow Creek P N Rhoda, Oscar & Truman Weaver.

JUNIOR YEARLING HEIFER
1, Yellow Creek Noble Dede, Oscar & Truman Weaver; 2, Valley Set Corp Sadie, Ronald Wenger; 3, Valley Set J Erma, Ronald Wenger.

SENIOR YEARLING HEIFER
1, Metzger Farms Princess Donna, Metzger Farms, Inc.; 2, Pleasant Ridge Champion Tressa, Harley Mast, Millersburg; 3, Villa Crest Lead Dahlia, Virgil Weaver, Goshen.

COW, 2 YEARS AND UNDER 3
(Not in milk)
1, Cookeby Princess Carla, Everett & Rolland Eby; 2, Fra Hib Topcats Sheila, W. T. & T. J. Franks.

COW, 2 YEARS AND UNDER 3
1, Valley Set Prince Lynn, Dr. M. L. Weldy, Goshen; 2, Lookwell Prince Vega, Everett & Rolland Eby; 3, Ziglers C B Anna, Maurice Lipply, Silver Lake.

COW, 3 YEARS AND UNDER 4
1, Valley Set Jes Freda, Ronald Wenger; 2, Metzger Farms Supreme Syl, Metzger Farms, Inc.; 3, Metzger Farms Supreme Patricia, Metzger Farms, Inc.

DRY COW, 3 YEARS AND OVER
1, Villa Crest W Merry, Virgil Weaver; 2, Valley Set Corp Sandy, Ronald Wenger; 3, Valley Set Prince Alma, Ronald Wenger.

COW, 4 YEARS AND UNDER 5
1, Northview Champion Effie, Maurice Lipply; 2, Valley Set H Etta, Ronald Wenger; 3, Lakeside G Freda, Everett & Rolland Eby.

AGED COW
1, Metzger Farms Sheriff Flox, Metzger Farms, Inc.; 2, Prince Hugo Lottie, Oscar & Truman Weaver; 3, Trixies Cecilias Bonianza, Dr. M.L. Weldy.

BEST UDDERED COW
1, Metzger Farms Sheriff Flox, Metzger Farms, Inc.; 2, Valley Set Jes Freda, Ronald Wenger; 3, Prince Hugo Lottie, Oscar & Truman Weaver.

JUNIOR GET OF SIRE
1, Eby & Weaver on get of Lyrene May Rose Prince; 2, Ronald Wenger on get of Valley Set G John; 3, Oscar & Truman Weaver on get of Yellow Creek Prince Noble.

SENIOR GET OF SIRE
1, Eby, Weaver & Weldy on get of Lyrene May Rose Prince.

PRODUCE OF DAM
1, Ronald Wenger; 2, Metzger Farms, Inc.; 3, Ronald Wenger.

BEST THREE FEMALES
1, Ronald Wenger; 2, Metzger Farms, Inc.; 3, W. T. & T. J. Franks.

DAIRY HERD
1, Metzger Farms, Inc.; 2, Ronald E. Wenger; 3, Dr. M. L. Weldy.

David Miles
Kentucky Student Named National 4-H Dairy Winner

A UNIVERSITY of Kentucky freshman has been named one of six national winners in the 4-H dairy program.

David Miles, 18, Route 1, Bagdad, received an $800 scholarship from Insurance Company of North America at the 54th National 4-H Congress held in Chicago, November 30—December 4, 1975. Insurance Company of North America also provided expense-paid trips to the Congress. Winners were selected by the Cooperative Extension Service which supervises the 4-H awards program.

Miles is the son of Mr. and Mrs. J. W. Miles, Shelby County farmers. A student at the University, he is studying animal science and hopes to be a dairyman or dairy specialist.

The youth owns Guernsey cattle in partnership with two brothers. The three have owned and shown the best animal bred and owned by an exhibitor at the Kentucky State Fair 4-H Show six of the last seven years. William Miles showed Miles Darilou Princess to the Senior and Grand Championship at the 1972 National Junior Guernsey Show, Madison, Wisconsin. The cow is owned by the Miles brothers, William, John and David.

"Each calf receives individual attention from the time it is born until it leaves the milking herd," Miles explained in summarizing his project. "Every cow is bred to a bull that I feel will increase milk production and improve the calf's type."

David has excelled in dairy judging and served on a Kentucky State 4-H dairy judging team. As a junior leader, he has revived an inactive dairy club, served as a dairy judging coach and conducted a record book workshop. He also devotes much time to 4-H lawn improvement and garden programs. The partnership has the animals in a production testing program.

Field Days, Meetings and Shows

Inland Empire Guernsey Annual Meeting

By Hans Leuthold

THE INLAND EMPIRE Guernsey Club, 30 members present, held their annual meeting at Roys' Chuck Wagon, Spokane, Washington. President and Mrs. Joe Horlacher, Stajos Guernsey Farm, Latah, were unable to attend because of illness in the family.

Harold K. Paisley, Spirit Lake, Idaho called the meeting to order. Following a buffet lunch, Diane Allard, daughter of Mr. and Mrs. Bob Gibson, Deer Park, now in charge of 4-H Extension in Spokane County, suggested a special awards program for the young people at the 1976 Spring Dairy Show. Ken Gross, District Extension specialist, discussed the following topics for possible programs for the coming year: (1) taxation on farm lands, (2) nutrition for dairy cattle, (3) Inland Empire Fair Improvement.

The club elected Kevin Keno, Fairfield, Wash., president, Bob Gibson, vice-president, Arlene Paisley, Spirit Lake, Idaho, secretary-treasurer. The directors are Joe Horlacher, Mary Ellen Camp, Spangle, Wash.; Ron McPherson, Rockford, Wash., Harold Paisley. The Early Dawn Dairy fieldman spoke briefly to the group on the future milk sales program.

Hans Leuthold, Pacific Northwest field representative, spoke about future consignment sale programs, calf award programs, sire programs and plans for programs for monthly meetings.

106th Annual Meeting Eastern Guernsey Breeders' Assn. November 18, 1975

By William H. Juzi

MORE THAN 50 people attended the Annual Meeting of the Eastern Guernsey Breeders' Association held at Camp Hill, Pa., November 18. This group included 20 veterinary students from the Bolton Center, University of Pennsylvania.

At the business meeting conducted by the president, Dr. James Deubler, all officers were reelected: John Merryman, first vice-president; Winslow Towle, second vice-president; and William H. Juzi, secretary-treasurer.

Gordon Cairns was reelected to serve another three years on the Executive Committee. Ronald Wilson resigned and, in his place, Don Brown was elected to fill the unexpired term. The directors whose terms expire in 1976 are: George F. W. Haenlein, Wayne Blessing, and Raymond Witmer; terms expiring in 1977 are those of William R. Powel III, Don Brown, and Ronald Wilson.

Dr. George Haenlein of the University of Delaware gave his report on the Joint Genetic Research Project, which was originated by the E.G.B.A. Dr. Haenlein started with his work in 1962. Other breeds became interested, but it was plain that there was no correlation between Holsteins and Guernseys in the blood or milk genes so they started a parallel project on their own. There are some significant results beginning to show themselves and the project will be continued for at least another year. Dr. Haenlein handed out the 7th Annual Progress Report.

After lunch two outstanding speakers held the attention of the audience. Rowland Beauvais, manager of Quail Roost Farms, Rougemont, N.C., talked on Farm Management. Among many good hints, he stressed the fact that cows are creatures of habit, and to get the most out of them and reduce stress, all routine functions – feeding, milking, etc., should be done on a regular basis. He finished his fine talk with a suggestion:

DO MORE THAN EXIST * LIVE, DO MORE THAN LOOK * OBSERVE, DO MORE THAN READ * ABSORB, DO MORE THAN THINK * PONDER, DO MORE THAN TALK * SAY SOMETHING.

Speakers at the 106th Eastern G.B.A. Annual Meeting, left to right: Dr. George Haenlein, University of Delaware; Dr. John Cote, University of Ontario; Rowland Beauvais, Rougemont, N. C., and Dr. James Deubler, president.

The other speaker on the program was Dr. John Cote, Professor of Veterinary Medicine, University of Ontario, Guelph, Canada. His subject was somewhat similar to Rowland's, but more specific on herd health. He also stressed the importance of sticking to a routine. He mentioned that every person eats ¾ tons of food a year, 50 percent of it is derived from the dairy cow. He illustrated his speech with colored slides, particularly on reproductive organs. His talk was appreciated with a strong round of applause.

Every year the Association brings outstanding speakers to the annual meeting. Membership is open to anyone who is interested in the Guernsey breed from the entire East Coast. More information about membership can be obtained from the secretary-treasurer, William H. Juzi, P.O. Box 458, Camp Hill, Pa., 17011.

Virginia Guernsey Field Day

By Mrs. Jack H. Newbill

THE ANNUAL Virginia Guernsey Breeders' Field Day was held July 6, 1975 at Forest Lake Farm, Wirtz, Jack H. Newbill, owner, with over 100 Guernsey breeders, their families and friends attending. The day's activities began with guided tours of the completely new dairy setup at Forest Lake Farm, conducted by Franklin County 4-H dairy club members. These facilities include a double-4 herringbone milking parlor, holding area, maternity stalls; a 148-cow free-stall barn with drive-through center lane for feeding a complete mixed ration; manure pit, machinery barn, and two 100 x 40 foot horizontal silos.

The tours were followed by a judging contest with the animals led by dairy club members. Dr. Joe Lineweaver of VPI&SU was the official judge. Dan Brubaker, Dayton, and M. B. Farrar, Burkeville, tied for first place for the Sherwood Forest Trophy. Mildred Jamison, Callaway, placed first in the ladies' division. The

group enjoyed a buffet luncheon on the lawn of the Newbill home.

The luncheon was followed by greetings from President Ivan Byers, Stuart, and Bob McLaughlin, Guernsey field representative. Dan Brubaker gave a talk on the advantages of feeding baby calves pickled colostrum. The featured speaker of the day was Virginia Commissioner of Commerce and Agriculture Mason Carbaugh. His talk concerning his department's relations to and with Virginia dairymen was both refreshing and informative.

Largest Turnout Ever For Eastern AI Annual Meeting

SOME 460 Northeast dairymen, delegates, and guests attended the Annual Delegates' Meeting of Eastern AI Cooperative, Inc., in Syracuse, N. Y., on November 14 and 15. Early arrivers on Friday traveled to Ithaca to see Eastern Headquarters facilities, or the Cornell University Teaching and Research Center. The first day's afternoon session highlighted a Keynote Address by Dr. Sylvan H. Wittwer of Michigan State University, entitled "Will There Be Enough Food?" Following Dr. Wittwer's presentation, delegates attended various Eastern Headquarters' Operations discussion groups, headed by directors and staff. The afternoon Ladies' Program featured farm wife Laura Heuser of Michigan, who spoke to the women regarding the modern farm wife's role in agriculture.

At the Friday evening banquet, Production Awards were presented to top Eastern AI herds in the five dairy breeds as follows: Ayrshire, Schwingel Brothers, Atlanta, N.Y., 64 cows, 14,421M, 3.9%, 560F. Brown Swiss, Oliver Manning, Lebanon, Conn., 48 cows, 13,403M, 4.0%, 539F. Guernsey, James & Kevin Nedrow, Clifton Springs, N.Y., 77 cows, 12,319M, 4.6%, 568F. Jersey, Albert Bradford, Turner, Me., 33 cows, 13,045M, 4.9%, 642F. Holstein (25–50 cow category), Gerald Stoeckel, Bloomville, N.Y., 49 cows, 21,867M, 3.4%, 751F; Holstein (51–100 cow category), Lown Brothers, Rhinebeck, N.Y., 56 cows, 19,929M, 3.5%, 707F; Holstein (101 & over category), David Burns, Hornell, N.Y., 104 cows, 18,542M, 3.5%, 654F.

The Annual Business Meeting was conducted Saturday morning, at which time Eastern Board President Norman Allen gave his annual message and General Manager Charles Krumm presented management's report to the delegates. Both presentations touched upon the Cooperative's past year's progress, and outlined future plans for maintaining top quality sire and

Mr. and Mrs. James Nedrow (left), Clifton Springs, N.Y., received congratulations from Eastern AI Co-op General Manager Charles J. Krumm, upon their production award, presented at the 1975 Eastern AI Co-op Annual Meeting.

service programs for its 25,000 members in New England and New York.

Delegates approved a budget for 1975–76 of $8,155,690, and elected Delegate Phil Hall of Southwick, Mass., to the Audit Committee. In addition, they approved resolutions commending former Sire Committeemen and the actions of the Board of Directors. The Eastern AI Cooperative owns more than 300 sires, and provides the most extensive AI Professional Technician Service Program for dairymen in the seven states of New York and New England.

Dixie Jubilee

Baton Rouge, Louisiana

November 6, 1975

Judge: Clyde K. Chappell

44 Head Shown

SENIOR AND GRAND CHAMPION
Hi AM Tamera, Harvard Brian, Slaughter

JUNIOR CHAMPION
Benign Transfer Waukon Elida, Tony & Tammy Hager, Monroe

JUNIOR HEIFER CALF
Bermuda Valley Joyful, Tony & Tammy Hager

SENIOR HEIFER CALF
Smith Dotty Transfer Slim, Sherry Smith, Kentwood

JUNIOR YEARLING HEIFER
Benign Transfer Waukon Elida, Tony & Tammy Hager

SENIOR YEARLING HEIFER
Rebel Land Fortunes Beth, Lisa Brown, Amite

COW, 2 YEARS AND UNDER 3
Hi AM Tamera, Harvard Brian

COW, 3 YEARS AND UNDER 4
Cedar OTA Bessie, Ebbie Pirie, Denham Springs

COW, 4 YEARS AND UNDER 5
Roanoke Royal Patricia, Cindy Johnson, New Roads

AGED COW
Cedar OTA Levity, Bruce Pirie, Denham Springs

JUNIOR GET OF SIRE
Tony Hager on get of Mulhocaway T C Transfer

BEST THREE FEMALES
Ebbie Pirie

Tulsa State Fair

Tulsa, Oklahoma

September 28, 1975

Judge: C. L. Norton

66 Head Shown

JUNIOR AND GRAND CHAMPION BULL
Tomelyn Socrates, Roger M. Smith, Owasso

RESERVE GRAND CHAMPION BULL
Shady View Farm T Mickie, Shady View Farm, Nixa, Mo.

SENIOR AND GRAND CHAMPION FEMALE
Jo Mar Prince Vega, Bob Griggs & Family, Mustang

RESERVE SENIOR AND RESERVE GRAND CHAMPION FEMALE
Soft Gold Shawn Bikini, Bob Griggs & Family

JUNIOR CHAMPION FEMALE
Mungles Patriots Arlington, Bob Griggs & Family

JUNIOR HEIFER CALF
Mungles Factors Likeable, Mungle's Guernsey Farms, Atoka

SENIOR HEIFER CALF
Red Hill Quita, Kelli Lorenz, Loyal

JUNIOR YEARLING HEIFER
Goldfawn Princess Bell, Bob Griggs & Family

SENIOR YEARLING HEIFER
Mungles Patriots Arlington, Bob Griggs & Family

COW, 2 YEARS AND UNDER 3
Benign Fortune Trissy Cohosh, Kenneth Fred Griggs, Mustang

COW, 3 YEARS AND UNDER 4
Jo Mar Prince Vega, Bob Griggs & Family

COW, 4 YEARS AND UNDER 5
Lavon Farms M Froline, Bob Griggs & Family

AGED COW
Soft Gold Shawn Bikini, Bob Griggs & Family

JUNIOR GET OF SIRE
Mungle's Guernsey Farms on get of Mungles Sabian Saturn

BREEDERS GET OF SIRE
Mungle's Guernsey Farms on get of Mungles Sabian Saturn

PRODUCE OF DAM
Mungle's Guernsey Farms on produce of Mungles Iodine Marie

BEST THREE FEMALES
Mungle's Guernsey Farms

DAIRY HERD
Bob Griggs & Family

PREMIER BREEDER
Mungle's Guernsey Farms

PREMIER EXHIBITOR
Bob Griggs & Family

Junior Show

Judge: Dr. W. H. Waters

35 Head Shown

SENIOR AND GRAND CHAMPION
Jo Mar Prince Vega, Kenneth Fred Griggs, Mustang

JUNIOR CHAMPION
Lavon Farms Mon Magdaline, Kenneth Fred Griggs

JUNIOR HEIFER CALF
Shady View Farms Moosie, Bret Williams, Cushing

SENIOR HEIFER CALF
Red Hill Quita, Kelli Dawn Lorenz

JUNIOR YEARLING HEIFER
Mungles Dukes Mandy, Kenneth Fred Griggs

SENIOR YEARLING HEIFER
Lavon Farms Mon Magdaline, Kenneth Fred Griggs

COW, 2 YEARS AND UNDER 3
Bermuda Valley Fayvor Girl, Melinda Berousek, Yukon

COW, 3 YEARS AND UNDER 4
Jo Mar Prince Vega, Kenneth Fred Griggs

COW, 4 YEARS AND OVER
Lavon Farms M Froline, Kenneth Fred Griggs

North Carolina State Fair

Raleigh, October 24, 1975

Judge: John L. Morris

39 Head Shown

JUNIOR AND GRAND CHAMPION BULL
D Harmons Flashs Valentino, David Harmon, Greeneville, Tenn.

SENIOR AND GRAND CHAMPION FEMALE
Tupelo Falcon Rosela, Myrtledale Farm, Newberry, S. C.

RESERVE SENIOR AND RESERVE GRAND CHAMPION FEMALE
Myrtledales Lucky Tonya, Myrtledale Farm

JUNIOR CHAMPION FEMALE
Myrtledales Champion Dolly, Myrtledale Farm

RESERVE JUNIOR CHAMPION FEMALE
Goldprint Leader Dana, Goldprint Farm, Linwood

BULL CALF
1, D Harmons Flashs Valentino, David Harmon.

JUNIOR HEIFER CALF
1, Myrtledale Admiral Dimple, Myrtledale Farm; 2, Bottom View Midas Maggie, Fran Feimster, Statesville; 3, Bottom View Dividends Pansy, Deanna Myers, Cleveland.

INTERMEDIATE HEIFER CALF
1, Myrtledale C Hester, Myrtledale Farm; 2, Bottom View D Dana, Wesley Feimster, Statesville; 3, Ladys Gwinn of Cloverland, Johnny C. Mesimer, Concord.

SENIOR HEIFER CALF
1, Goldprint Princess Anna, Goldprint Farm; 2, Myrtledales C Charity, Myrtledale Farm; 3, Myrtledales Albert Loree, Myrtledale Farm.

JUNIOR YEARLING HEIFER
1, Goldprint Leader Dana, Goldprint Farm; 2, Bottom View P Cherry Bud, Craig Myers, Cleveland; 3, Goldprint Leader Olivia, Goldprint Farm.

SENIOR YEARLING HEIFER
1, Myrtledales Champion Dolly, Myrtledale Farm; 2, Goldprint Leader Eve, Goldprint Farm; 3, Quail Roost Command Laurie, Pete Stokes, Linwood.

COW, 2 YEARS AND UNDER 3
1, Myrtledale Lucky Tonya, Myrtledale Farm; 2, Goldprint Princess Opal, Goldprint Farm.

COW, 3 YEARS AND UNDER 4
1, Tupelo Falcon Rosela, Myrtledale Farm; 2, Champion Flash Princess, Marrob Farm, Tobaccoville; 3, Amy Marchia of Cloverland, Melvin Mesimer, Concord.

COW, 4 YEARS AND UNDER 5
1, Goldprint Toproyal Erica, Goldprint Farm; 2, Lisa May of Cloverland, Melvin Mesimer.

AGED COW
1, Myrtledales Star Angie, Myrtledale Farm; 2, Goldprint Toproyal Bonnie, Goldprint Farm; 3, Goldprint Toproyal Elice, Goldprint Farm.

DRY COW, 3 YEARS AND OVER
1, Myrtledale Champion Helen, Myrtledale Farm.

JUNIOR GET OF SIRE
1, Goldprint Farm on get of Villa Crest P Leader; 2, Myrtledale Farm on get of Housleys J Champion.

SENIOR GET OF SIRE
1, Goldprint Farm on get of Goldprint TC Rose Royal; 2, Myrtledale Farm on get of Housleys J Champion; 3, Mesimer Family & Marrob Farm on get of Housleys J Champion.

PRODUCE OF DAM
1, Clair Stokes, Linwood, on produce of Goldprint Billy Elaine; 2, Goldprint Farm on produce of Greenacres Nobleman Orcine; 3, Clair Stokes on produce of Goldprint Toproyal Erica.

BEST THREE FEMALES
1, Clair Stokes; 2, Myrtledale Farm; 3, Goldprint Farm.

DAIRY HERD
1, Myrtledale Farm; 2, Goldprint Farm.

PREMIER BREEDER
Myrtledale Farm and Goldprint Farm – Tied

PREMIER EXHIBITOR
Myrtledale Farm

Junior Show

October 25

Judge: Dan Webb

18 Head Shown

SENIOR AND GRAND CHAMPION
Goldprint Toproyal Carrie, Randall Everhart, Linwood

JUNIOR CHAMPION
Bottom View P Cherry Bud, Craig Myers, Cleveland

JUNIOR HEIFER CALF
1, Bottom View Midas Maggie, Fran Feimster, Statesville; 2, Bottom View Dividends Pansy, Deanna Myers, Cleveland; 3, Bottom View Hornets Sally, Leslia Myers, Cleveland.

INTERMEDIATE HEIFER CALF
1, Bottom View D Dona, Wesley Feimster, Statesville; 2, Ladys Gwinn of Cloverland, Johnny Mesimer, Concord.

SENIOR HEIFER CALF
1, Bottom View Counts May, Wesley Feimster; 2, Majavin Crown Spark, John Neal Smith, Monroe.

JUNIOR YEARLING HEIFER
1, Bottom View P Cherry Bud, Craig Myers; 2, Goldprint Leader Dana, Pete Stokes, Linwood; 3, Goldprint Leader Olivia, Randall Everhart.

SENIOR YEARLING HEIFER
1, Quail Roost Command Laurie, Pete Stokes; 2, Dotties Dawn of Cloverland, Tim Mesimer, Concord.

COW, 2 YEARS AND UNDER 3
1, Goldpring Princess Opal, Pete Stokes.

COW, 3 YEARS AND UNDER 4
1, Champion Flash Princess, Mark Smith, Tobaccoville; 2, Heritors Noble Fritzlyn, Janet Langley, Randolph.

COW, 4 YEARS AND OVER
1, Goldprint Toproyal Carrie, Randall Everhart.

COUNTY HERD
Davidson County.

FITTING & SHOWMANSHIP
1, Mark Smith; 2, Craig Myers; 3, Janet Langley.

Fred Lovelace, Jr., Richland County 4-H member, was the winner of the First George Coleman Memorial Award for the best Guernsey bred and owned by a Junior exhibitor. This award was selected and presented at the 1975 Junior Dairy Show at the South Carolina State Fair. Ted Coleman, son of George Coleman, and Judge Lawrence O. Colebank make the presentation.

South Carolina Junior Guernsey Show

Columbia, October 17, 1975

Judge: Lawrence O. Colebank

65 Head Shown

SENIOR AND GRAND CHAMPION
Big Creek Admiral Ren, Melissie Coleman, Saluda 4-H

JUNIOR CHAMPION
Melldoro Dairfay Bonbon, Greg Coleman, Saluda 4-H

JUNIOR HEIFER CALF
Big Creek Lorne Wendy, Tangie Coleman, Saluda 4-H

SENIOR HEIFER CALF
Big Creek Lorne Woo, Teddy Coleman, Saluda 4-H

JUNIOR YEARLING HEIFER
Melldoro Champion Mars, Angelyn Coleman, Saluda 4-H

SENIOR YEARLING HEIFER
Melldoro Dairfay Bonbon, Greg Coleman

COW, 2 YEARS AND UNDER 3
Big Creek Admiral Ren, Melissie Coleman

COW, 3 YEARS AND UNDER 4
Big Creek Stanley Windy, Teddy Coleman

COW, 4 YEARS AND UNDER 5
Edisto Farms D Flora, Joseph Gaston, Chester 4-H

AGED COW
Big Creek Champ Lileen, Tangie Coleman

FITTING AND SHOWMANSHIP
(Under 14 Years)
Susan Boone, Orangeburg 4-H

FITTING AND SHOWMANSHIP
(14 Years & Over)
Melissie Coleman

Louisiana State Fair

Shreveport, October 24, 1975

Judge: Lawrence O. Colebank

15 Head Shown

SENIOR AND GRAND CHAMPION FEMALE
Bermuda Valley D Glad, Chris Alexander, Gloster

RESERVE SENIOR AND RESERVE GRAND CHAMPION FEMALE
Lavon Farms Sov Mon Jane, Steve Alexander, Gloster

JUNIOR CHAMPION FEMALE
Benign Transfer Waukon Elida, Tony Hager, Monroe

RESERVE JUNIOR CHAMPION FEMALE
Kleinpeter Farms T Ora, Patricia Ann Saltzman, Gueydan

JUNIOR HEIFER CALF
Kleinpeter Farms T Ora, Patricia Ann Saltzman

SENIOR HEIFER CALF
Kleinpeter Farms T Gospel, Tammy Hager, Monroe

JUNIOR YEARLING HEIFER
Benign Transfer Waukon Elida, Tony Hager

SENIOR YEARLING HEIFER
Kleinpeter Farms Dari Edie, Gordon J. Saltzman, Gueydan

COW, 2 YEARS AND UNDER 3
Lavon Farms Sov Mon Jane, Steve Alexander

COW, 3 YEARS AND UNDER 4
Bermuda Valley D Glad, Chris Alexander

PREMIER BREEDER
Kleinpeter Farms, Baton Rouge

PREMIER EXHIBITOR
Steve & Chris Alexander

Junior Show

October 20, 1975

Judge: B. J. Shepherd

50 Head Shown

SENIOR AND GRAND CHAMPION
Cus Gee Darimost Silver, Mark Slade, Ouachita 4-H

RESERVE SENIOR AND RESERVE GRAND CHAMPION
Cedar Ota Levity, Bruce Pirie, Livingston 4-H

JUNIOR CHAMPION
Bermuda Valley Joyful, Tony Hager, Ouachita 4-H

RESERVE JUNIOR CHAMPION
Benign Transfer Waukon Elida, Tony Hager

JUNIOR HEIFER CALF
Bermuda Valley Joyful, Tony Hager

INTERMEDIATE HEIFER CALF
Kleinpeter Farms T Ora, Patricia Saltzman, Vermilion 4-H

SENIOR HEIFER CALF
Kleinpeter Farms T Gospel, Tammy Hager, Ouachita 4-H

JUNIOR YEARLING HEIFER
Benign Transfer Waukon Elida, Tony Hager

SENIOR YEARLING HEIFER
Kleinpeter Farms Dari Edie, Gordon Saltzman, Vermilion 4-H

Cus Gee Darimost Silver, senior and grand champion at Louisiana State Fair Junior Show, exhibited by Mark Slade, Ouachita 4-H, at the halter.

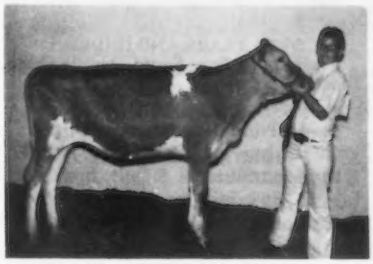

Bermuda Valley Joyful, junior champion at Louisiana State Fair Junior Show, exhibited by Tony Hager, Ouachita 4-H, at the halter.

COW, 2 YEARS AND UNDER 3
Cus Gee Darimost Silver, Mark Slade

COW, 3 YEARS AND UNDER 4
Lavon Farms HF Heir, Michael K. Ferguson, DeSoto 4-H

COW, 4 YEARS AND OVER
Cedar Ota Levity, Bruce Pirie

BEST FITTED ANIMAL
Benign Transfer Waukon Elida, Tony Hager

The Great Frederick Fair

Frederick, Md.

September 17, 1975

Judge: Merhle Ifert

SENIOR CHAMPION BULL
Gippy Prince Hal, Silent Meadow Farm, Cooksville

JUNIOR CHAMPION BULL
Misty Meadows WNL Bond, Anovadale Acres, Union Bridge

SENIOR AND GRAND CHAMPION FEMALE
Crown Stone Holly Cora, William S. Schnebly, Clear Spring

JUNIOR CHAMPION FEMALE
Silent Meadow Marty, Silent Meadow Farm

RESERVE JUNIOR CHAMPION FEMALE
Silent Meadow Mandy, Silent Meadow Farm

JUNIOR HEIFER CALF
Anovadale P KiKi, Anovadale Acres

INTERMEDIATE HEIFER CALF
Silent Meadow Julie, Brucie J. Wachter, Cooksville

SENIOR HEIFER CALF
Silent Meadow Tina, Silent Meadow Farm

JUNIOR YEARLING HEIFER
Silent Meadow Mardy, Silent Meadow Farm

SENIOR YEARLING HEIFER
Silent Meadow Mina, Silent Meadow Farm

COW, 2 YEARS AND UNDER 3
Crown Stone Holly Cora, William S. Schnebly

COW, 3 YEARS AND UNDER 4
Crown Stone Princes Bertha, John S. Schnebly, Clear Spring

COW, 4 YEARS AND UNDER 5
Crown Stone Mistress Arlene, Seth K. Schnebly, Clear Spring

AGED COW
Crown Stone Princess Tiptop, William S. Schnebly

DRY COW, 3 YEARS AND OVER
Maplerett Butchs Bertie, Anovadale Acres

JUNIOR GET OF SIRE
Brucie J. Wachter on get of Gippy Prince Hal

SENIOR GET OF SIRE
John B. Schnebly

PRODUCE OF DAM
William S. Schnebly

BEST THREE FEMALES
William S. Schnebly

DAIRY HERD
William S. Schnebly

BEST BRED FREDERICK COUNTY COW
(Juliet G. Smith Memorial Trophy)
Wayne Spurrier, Anovadale Acres

4-H Show

September 18, 1975

Judge: Harvey Clem

28 Head Shown

SENIOR AND GRAND CHAMPION
Chedco Fabulous Primrose, Steven W. Wilcom, Frederick

JUNIOR CHAMPION
Crown Stone Hornet Fairey, Pamela Hawker, Frederick

JUNIOR HEIFER CALF
Crown Stone Hornet Fairey, Pamela Hawker

SENIOR HEIFER CALF
Manor Chiefs Hattie, Steven W. Wilcom

JUNIOR YEARLING HEIFER
Garstlyn P Mitzy, Wayne Spurrier, Union Bridge

SENIOR YEARLING HEIFER
Entry, Steven W. Wilcom

COW, 2 YEARS AND UNDER 3
Chedco Fabulous Primrose, Steven W. Wilcom

COW, 3 YEARS AND OVER
Anovadales Dandy Jane, Steven Spurrier, Union Bridge

DAM–DAUGHTER
Steven Spurrier

JUNIOR FITTING & SHOWING
Margaret Spurrier, Union Bridge

SENIOR FITTING & SHOWING
Steven W. Wilcom

ALL-BREEDS FITTING & SHOWING
Steven W. Wilcom

BEST SPORTSMAN IN SHOWING
(John William Memorial Trophy)
Pamela Hawker

Ak-Sar-Ben 4-H Show

DENNIS DRUDIK, 15, Fairfield, Nebr., showed the grand champion Guernsey female in 4-H dairy competition at the Ak-Sar-Ben 4-H Livestock Show in Omaha, September 20, 1975. His five-year-old cow, Shirley, also took the senior champion honors at Ak-Sar-Ben, after earlier in the summer winning the reserve championship overall at the Clay County Fair. The breeder of the animal was Duane Wittstruck, Martell. Dennis is the son of Mr. and Mrs. Edward Drudik.

Eldean Moormeier, 16, Roca, displayed the reserve champion Guernsey. Eldean is the son of Mr. and Mrs. Ed Moormeier. The Guernsey, Moormeier Farms Golden Pat, was also awarded the reserve senior championship honor.

The junior champion Guernsey ribbon was received by Laurie Wittstruck, Martell. Reserve junior champion award was given to the Guernsey exhibited by Tim Justice, also of Martell.

Los Angeles County Fair

September 22, 1975

Judge: Charles L. Norton

52 Head Shown

CHAMPION BULL
Lone Palm Prince Adonis, Raymond Orisio, Tulare

RESERVE CHAMPION BULL
Brockwell B Atlantic, Raymond Orisio

SENIOR AND GRAND CHAMPION FEMALE
Pat Mar Royalines Rose, Josephine Miller, Paso Robles

RESERVE SENIOR AND RESERVE GRAND CHAMPION FEMALE
Lone Palm Index Mistic, Raymond Orisio

JUNIOR CHAMPION FEMALE
Candylane Copys Heather, Ann Mickelsen Snell, Fresno

RESERVE JUNIOR CHAMPION FEMALE
Duleso Dukes Lydia, Chris Dei, Fresno

BULL CALF
Lone Palm N Romeo, Raymond Orisio

YEARLING BULL
Lone Palm Prince Adonis, Raymond Orisio

AGED BULL
Brockwell B Atlantic, Raymond Orisio

JUNIOR HEIFER CALF
Lone Palm T H Lynette, Raymond Orisio

SENIOR HEIFER CALF
Lone Palm Prince Nancy, Raymond Orisio

JUNIOR YEARLING HEIFER
Duleso Dukes Lydia, Chris Dei

SENIOR YEARLING HEIFER
Candylane Copys Heather, Ann Mickelsen Snell

COW, 2 YEARS AND UNDER 3
Pat Mar Royalines Rose, Josephine M. Miller

Pat Mar Royalines Rose, senior and grand champion female at Los Angeles County Fair, exhibited by Josephine Miller, Paso Robles.

COW, 3 YEARS AND UNDER 4
Neslekcim Darimost Little Jana, Ann Mickelsen Snell

COW, 4 YEARS AND UNDER 5
Vanher May Rose Sacrin, Amelia Orisio, Tulare

AGED COW
Dorella Prince Jana, Raymond Orisio

JUNIOR GET OF SIRE
Raymond Orisio

SENIOR GET OF SIRE
Raymond Orisio

PRODUCE OF DAM
Ann Mickelsen Snell on produce of Neslekcim Fortunes Heather

BEST THREE FEMALES
Raymond Orisio

DAIRY HERD
Raymond Orisio

PREMIER BREEDER AND PREMIER EXHIBITOR
Raymond Orisio

Maryland FFA Team Third in National Judging Event

A TEAM FROM Gaithersburg High School, Montgomery County, carried Maryland laurels to a third-place finish among teams from 46 states in the National FFA Dairy Cattle Judging Contest at Kansas City, Mo., on November 12, 1975. The Maryland representatives scored 1,373 points—just 24 points behind the winning Minnesota team and 12 points behind the second-place New York delegation. This marked the highest placing for a Maryland team since 1972, when a Frederick high school team finished second in the same event.

A team from Rising Sun High School, Cecil County, won the National FFA Dairy Cattle Judging Contest in 1967. Vocational agriculture instruction was discontinued the next year at Rising Sun in favor of a countywide program offered at the Cecil County Vo-Tech Center near North East.

The dairy cattle and six other competitive judging and skills events are held each year in connection with the National FFA Convention and the American Royal Livestock Show in Kansas City.

Members of the 1975 Gaithersburg FFA dairy cattle judging team were Barry Schaeffer, Germantown, and Peter and Richard Morris, both of Gaithersburg. All received gold emblem awards in individual competition, placing them among the upper 30 percent. They were coached by David A. Miller, vocational agriculture teacher at Gaithersburg High School. Peter Morris was eighth high individual.

The Morris brothers are twin sons of Mr. and Mrs. John L. Morris. Their father is a veteran Extension dairy science specialist at the University of Maryland, College Park. The elder Morris is nationally known as a dairy cattle judge and coach of Maryland 4-H Dairy Cattle Judging teams.

Another Gaithersburg high school team placed 23rd among teams from 33 states participating in the National FFA milk quality and dairy foods judging contest, also held on November 12 in conjunction with the 48th Annual National FFA Convention.

One of the team members, Cathy Pope, Gaithersburg, earned a gold emblem award in individual competition, placing her among the top 28 percent. Cathy was junior division winner of the Maryland FFA public speaking contest in 1973, and she was high individual in milk judging in this statewide FFA competition. Her father, James L. Pope, is currently the vocational agriculture teacher at Ridgeview Junior High School near Gaithersburg. Mr. Pope formerly taught at Gaithersburg High School, and he served eight years as executive secretary of the Maryland FFA Association.

Wehrman–Coley

CYNTHIA WEHRMAN and Reid Coley were married on June 14, 1975 at Immanuel Lutheran Church at Cicero, Black Creek, Wisconsin.

Cynthia was active in 4-H work and with Guernsey cattle. She was a former Wisconsin Guernsey Princess as well as a candidate for Alice in Dairyland. A graduate from Black Creek Grade School, Seymour High School and University of Wisconsin-LaCrosse (with high honors in Elementary Education), she presently is manager and supervisor of a day-care center at Gillett, Wisconsin.

Reid graduated from grade school in Appleton; Seymour High School, and attended the University of Wisconsin-Stevens Point. He presently is attending Northeast Technical Institute at Green Bay while working for the Green Bay Hospital Supply Company. The couple now live at 1382 Thrush Avenue, Green Bay, Wisconsin.

California Guernsey Queen Contest

By Dennis E. Nelson

KAREN NELSON, Hilmar, was crowned California Guernsey Queen at the California Guernsey Cattle Club's first queen contest in about 20 years. JoJo Miller, Paso Robles, was voted runner-up. Other contestants were Geneva Orisio, Tulare, and Lynn Miller, Paso Robles. The 1975 contest was held at Divine Gardens in Turlock. The judges were: Mrs. Robert Selkirk, Fresno, whose husband is head of the Dairy Department at Fresno State University; Mrs. Faye Sinclair, Modesto, wife of a Guernsey breeder; and Mr. Ted Shields, Modesto, who is the Public Relations Director of California Milk Advisory Board and has been emcee for California Dairy Princess contests.

A luncheon was enjoyed preceding the judging by the contestants, judges and interested guests. The girls were interviewed by the judges individually on their poise, speaking ability, appearance and knowledge and experience with Guernsey cattle.

Miss Nelson will represent the California Guernsey organization at all Guernsey functions. Her first appearance was at the National Guernsey Show, Fresno, October 16–19. She will fly to New York in May to compete in the National Guernsey Queen Contest with girls from all over the United States.

Karen is attending her first year at Cal Poly, San Luis Obispo, where she is a sophomore. She is majoring in child development but is also taking a general dairy husbandry course. She plans to join the Los Lecheros Dairy Club this year and is presently working as a student secretary for Mr. Harmon Toone, head of the Dairy Department. Karen was a secretary at Hilmar High School 1974–75, after graduating from Modesto Junior College. She was elected Dairy Princess in 1972 in District 6 and was the FFA Sweetheart in high school.

Karen owns two registered Guernseys, a Holstein, five swine, and assists her brothers, Dennis and Dwayne, with their 120 head of registered Guernseys. She also helps her father with his Holsteins. She loves all sports, especially water skiing, and enjoys baking her favorite cookies, Snickerdoodles.

JoJo Miller is a junior at Cal Poly and owns an assortment of animals including seven cows, five heifers and three bulls, all Guernseys; eight horses, five sheep, and is part owner of 12 Herefords. She is very active in a variety of activities at Cal Poly which include Los Lecheros Dairy Club, the Collegiate 4-H Cutting and Reining Club, and the A.B.M. Club. She is queen chairman of Cal Poly World Club, a member of the dairy football team, works at the school's foundation dairy, and is a 4-H leader.

California Guernsey Queen contestants and judges, front row, left to right: JoJo Miller, Paso Robles, runner-up; Karen Nelson, Hilmar, California Guernsey Queen; Geneva Orisio, Tulare, and Lynn Miller, Paso Robles. Back Row: Mrs. Faye Sinclair, Mrs. Robert Selkirk, and Mr. Ted Shields.

Lynn Miller, JoJo's sister, is a freshman at Cal Poly and also owns an assortment of animals including two Guernseys, 10 Holsteins, 43 sheep, two horses, and is part owner of 12 Herefords. She is a member of the Boots and Spurs Club and is joining the collegiate FFA Club.

Geneva Orisio is a senior at Tulare High School. She has nine Guernseys, five Holsteins, one Angus bull, and three horses. She is the FFA Sweetheart this year; president of Tulare FFA, and is active in class council and girls league.

Chat . . .

ROBERT BLOUNT, Waterville, Me., had just recently moved to his new farm, when disaster struck. His dairy barn burned and a Holstein cow and 25 heifers were lost in the fire. Robert was able to return to his original location, Staghead Farm, R.F.D. 1, Skowhegan, Maine. At the present time his cows are at Mar Mik Farm, Michael A. and Margaret Markowski and Family, Winthrop, Maine.

LaVERNE WEHRMAN, Black Creek, Wis., had a leg amputated several months ago and only recently he was back in the hospital suffering from a diabetic coma.

TELL FOLKS ABOUT YOUR HERD! . . .
ADVERTISE REGULARLY!

NEW RESERVED PREFIXES

The herd prefixes listed below have recently been reserved for the exclusive use of the owner in naming his registered Guernseys.

PREFIX	RESERVED FOR
GAW	Gary A. Wilkinson, Troy, Idaho
Gold N Green	Carl Johnson, Glen Flora, Wisconsin
Maudslay	James B. Moseley, Hamilton, Massachusetts
Pine Flat	Oscar Bray, McKee, Kentucky
Stagveldt	Jan K. Labij. Hesperia, Michigan
Tilden Valley	Mr. & Mrs. Clifford Trudell & Family, National Mine, Michigan
UGA	University of Georgia, Athens, Georgia
Windmill View	Richard S. Mowl, Washington, Pennsylvania

A herd prefix, will be reserved upon request, providing the name has not been previously used by another breeder. Write the Herd Register Division and they will check and advise you if the prefix can be reserved.

Unless you reserve a prefix, you have no assurance it will not be used by someone else.

YOUNG SIRE IDENTIFICATION

The need for sampling more young sires in the Guernsey breed has been established. Early identification of prospective young sires for sampling is also essential.

As an aid in identifying prospective young sires, the Board of Directors, at the November 1971 meeting, authorized the screening of registration applications as submitted to identify young sires meeting certain requirements and such a list be published monthly for applications received for the preceding month.

The screening requirements for a young sire to appear on the list are: (a) his sire has a USDA Summary of a minimum of Plus 300 lbs. Predicted Difference for milk; (b) his maternal grandsire has a USDA Summary of a minimum of Plus 300 lbs. Predicted Difference for milk.

The files are then checked for the dams of the young sires on this list for official classification ratings, official records and USDA Cow Index. A young sire out of a dam with a MINUS Index is not listed.

Below is listed, in summary form, the (1) young sire's name; (2) birth date; (3) name and address of recording owner; (4) name of sire and summary; (5) name of dam and what information is available in the Club's files; (6) name of maternal grandsire and summary.

The list is intended merely for identification through basic information to aid interested parties and owners to communicate if desired. No attempt has been made to determine if the young sire is still alive or still owned by the recording owner at the time of listing. Interested parties should contact the owner for specific information or more detailed information. Where a dam is listed "no data available," this means no official data has been recorded in the Club's files, which means DHIA records may be available from the owner, or, the dam is a young cow not yet classified, or with a completed record in the files.

LISTING FROM SEPTEMBER, 1975 APPLICATIONS

6 Top Hornet Sons

MAURANA BUTTERFAT TOP WILLIE 589271 – Born 1/22/75
Reg. Owner: Dr. Maurice L. Weldy, Goshen, Ind.
S: Clovelly Top Hornet PD +1188M, +32F; 79% Rpt; 27 Cl daus avg 85.9 (5/75)
D: Ridgecroft Dari Wilda – E (90.0–4/74); 2 Recs; USDA Cow Index +574M, +25F; 42% Rpt (4/75)
MGS: Western Glow Darimost PD +320M, +20F; 99% Rpt; 2802 Cl daus avg 84.6 (10/74)

HERITAGE PINES CHARITY CHARGER 589311 – Born 9/3/74
Reg. Owner: Donald & Lorraine Nodolf, Livingston, Wis.
D: Heritage Pines Faith Charity – VG (88.5–10/74)
MGS: Housleys Dari Fayvor PD +570M, +24F; 92% Rpt; 70 Cl daus avg 84.1 (5/75)

DULESO T HORNET LIBRA 589321–Born 10/22/74
Reg. Owner: Duane Soares, Fresno, Calif.
D: Cleverlands Eldorados Lilita – VG (85.5–5/71)
MGS: Cleverlands General Eldorado PD +831M, +38F; 98% Rpt; 288 Cl daus avg 81.6 (5/75)

FRANLENE PRIDE 589333 – Born 4/13/75
Reg. Owner: Frank J & Helene Bitel, Ancramdale, N. Y.
D: Franlene Eldorados Penny – USDA Cow Index +522M, +20F; 40% Rpt (4/75)
MGS: Cleverlands General Eldorado PD +831M, +38F; 98% Rpt; 288 Cl daus avg 81.6 (5/75)

GOLDEN VIEW CHIEF HORNET 589348 – Born 2/15/75
Reg. Owner: Robert & Kay Staner, Bremen, Ind.
D: Ansmil Chiefs Beauty – D (83.0–9/69); 5 Recs; USDA Cow Index +246M, +13F; 44% Rpt (4/75)
MGS: Yellow Creek Noble Chief PD +549M, +25F; 98% Rpt; 370 Cl daus avg 82.8 (10/74)

CLOVERDELLS SARAS SPECIAL 589354 – Born 1/11/75
Reg. Owner: Carl E. Kastendieck, Billings, Mo.
D: Cloverdells Silkys Sara – USDA Cow Index +310M, +6F; 33% Rpt; (4/75)
MGS: Norgerts Royal Nance PD +416M, -4F; 99% Rpt; 3362 Cl daus avg 83.6 (10/74)

CREGOS NOBLE ELDORADO 589264–Born 1/30/75
Reg. Owner: William Crego & Family, Mount Vernon, Ohio
S: Cleverlands General Eldorado PD +831M, +38F; 98% Rpt; 288 Cl daus avg 81.6 (5/75)
D: Barricks Noble Margy – No data available.
MGS: Margendell His Majesty PD +333M, +11F; 96% Rpt; 145 Cl daus avg 83.9 (10/74)

R AND S DAIRY PRINCE CITATION 589266 – Born 9/1/74
Reg. Owner: Michael Shelton, Murray, Ky.
S: Kellogg Nances Prince PD +1034M, +43F; 47% Rpt; 10 Cl daus avg 82.3 (5/75)
D: Burrow Farms N Kim – D (83.0–9/72); USDA Cow Index +452M, +28F; 20% Rpt (4/75)
MGS: Housleys J Nedro PD +342M, +18F; 34% Rpt; 8 Cl daus avg 82.1 (5/75)

MODEL OF STONY POINT 589272 – Born 8/7/74
Reg. Owner: Elizabeth R. Kipp, North Prairie, Wis.
S: Grain Meadow D Fortune PD +554M, +17F; 81% Rpt; 98 Cl daus avg 84.1 (5/75)
D: Neslekcim Darimost Melody – No data available.
MGS: Western Glow Darimost PD +320M, +20F; 99% Rpt; 2802 Cl daus avg 84.6 (10/74)

KLEINPETER FARMS T JIM 589282 – Born 2/10/75
Reg. Owner: Kleinpeter Farms Dairy, Inc., Baton Rouge, La.
S: Nolichuckey T C Transfer PD +301M, +6F; 21% Rpt; 13 Cl daus avg 86.3 (5/75)
D: Brazos Royal Jann – 4 Recs; USDA Cow Index +302M, +1F; 44% Rpt (4/75)
MGS: Norgerts Royal Nance PD +416M, -4F; 99% Rpt; 3362 Cl daus avg 83.6 (10/74)

KLEINPETER FARMS SABO TREASURE 589283–Born 3/28/75
Reg. Owner: Kleinpeter Farms Dairy, Inc., Baton Rouge, La.
S: Mungles Sabian Saturn PD +445M, +15F; 70% Rpt; 143 Cl daus avg 84.8 (10/74)
D: Price-Black Billys A Tressie – 4 Recs; USDA Cow Index +664M, +17F; 44% Rpt (4/75)
MGS: Burgers Place Billy PD +368M, +4F; 99% Rpt; 2563 Cl daus avg 83.4 (10/74)

ENGLISH PRAIRIE MANDY DANDY 589290–Born 7/2/74
Reg. Owner: Herman W. Siedschlag, Spring Grove, Ill.
S: Villa Crest P Leader PD +452M, +24F; 64% Rpt; 42 Cl daus avg 85.9 (5/75)
D: English Prairie Mandy – No data available.
MGS: Grandview N Handy Boy PD +525M, +11F; 54% Rpt; 15 Cl daus avg 82.0 (10/74)

LOCUST GROVE FLOSS FAME B 589291 – Born 6/25/75
Reg. Owner: Edson Roush, Racine, Ohio
S: Hildiemaid Flashs Fame B PD +727M, +27F; 79% Rpt; 38 Cl daus avg 84.5 (10/74)
D: Locust Grove Floss C – 2 Recs; USDA Cow Index +494M, +5F; 35% Rpt (4/75)
MGS: Ansmil Champion Chum PD +668M, -9F; 94% Rpt; 113 Cl daus avg 83.7 (10/74)

ROZELYN B BRIGHT 589297 – Born 1/3/75
Reg. Owner: Rozelyn Farm, Lynden, Wash.
S: Olympic View A Banner PD +938M, +28F; 71% Rpt; 57 Cl daus avg 84.8 (5/75)
D: Rozelyn Domino Beth – VG (87.5–8/74); 2 Recs; USDA Cow Index +495M, +19F; 42% Rpt (4/75)
MGS: Lyrene Top Domino PD +499M, +13F; 96% Rpt; 224 Cl daus avg 82.4 (10/74)

PARK ROL JACK 589299 – Born 5/28/74
Reg. Owner: Roland E. Brown, Saint Peter, Minn.
S: Roes MOR E Distinction PD +637M, +24F; 96% Rpt; 178 Cl daus avg 82.9 (5/75)
D: White Oak Slope Jill – No data available
MGS: Hominy Hill Acme PD +344M, +6F; 96% Rpt; 242 Cl daus avg 83.2 (5/75)

LITTLE BILLY KING 589338 – Born 7/24/75
Reg. Owner; Leslie Whitehouse, Bowler, Wis.
S: Nances Leader of Maple Vue PD +592M, +19F; 44% Rpt; 20 Cl daus avg 84.5 (5/75)
D: Sunny Slope Billy Lue Queen – No data available.
MGS: Lances King Billy PD +469M, +15F; 92% Rpt; 59 Cl daus avg 83.2 (5/75)

LISTING FROM OCTOBER, 1975 APPLICATIONS

5 Top Hornet Sons

DUTCH MILL T H JON 589365 – Born 4/7/75
Reg. Owner: Roy E. Jacobs, Sparta, Wis.
S: Clovelly Top Hornet PD +1188M, +32F; 79% Rpt; 27 Cl daus avg 85.9 (5/75)
D: Goin Farms S Janis – D (84.0–6/71); 2 Recs; USDA Cow Index +243M, +11F; 35% Rpt (4/75)
MGS: Goin Farms Bonanza Secret PD +451M, +16F; 39% Rpt; 26 Cl daus avg 83.2 (10/74)

KELLOGG TOP HORNET SABO 589412 – Born 2/24/75
Reg. Owner: Michigan State University–Kellogg Farm, Hickory Corners, Mich.
D: Mungles Sabo Bonitta – E (90.0–9/73); 7 Recs; USDA Cow Index +796M, +25F; 43% Rpt (4/75)
MGS: Mungles Sabian Saturn PD +445M, +15F; 70% Rpt; 143 Cl daus avg 84.8 (10/74)

WESTERN GLOW T H ALSTAR 589415 – Born 4/13/75
Reg. Owner: Western Glow Farms, Inc., Bow, Wash.
D: Cleverlands Darimost Alice – VG (88.5–3/74); 1 Rec; USDA Cow Index +281M, +10F; 40% Rpt (10/74)
MGS: Western Glow Darimost PD +320M, +20F; 99% Rpt; 2802 Cl daus avg 84.6 (10/74)

FARRELLAWN TOP TAD 589441 – Born 7/4/75
Reg. Owner: R. Lynn & Debbie Farrell, Lake City, Ill.
D: Myown Macks Trudie – D (83.5–2/75); 1 Rec; USDA Cow Index +432M, +19F; 31% Rpt (4/75)
MGS: Myown Mack PD +370M, +12F; 25% Rpt; 11 Cl daus avg 83.0 (10/74)

PIONEER LANE HERB 589451 – Born 11/6/74
Reg. Owner: Paul Raisanen, Cokato, Minn.
D: Pioneer Lane Dari Diane – VG (87.0–5/75); USDA Cow Index +399M, +21F; 46% Rpt (4/75)
MGS: Western Glow Darimost PD +320M, +20F; 99% Rpt; 2802 Cl daus avg 84.6 (10/74)

2 Darimost Sons

MCKOWENS DARIMOST MILKMAN 589363 – Born 7/17/75
Reg. Owner: Lanier McKowen, Jackson, La.
S: Western Glow Darimost PD +320M, +20F; 99% Rpt; 2802 Cl daus avg 84.6 (10/74)
D: Cus Gee Winston Maydette – No data available.
MGS: Eber Lea Farms Winston PD +602M, +30F; 81% Rpt; 31 Cl daus avg 84.2 (5/75)

GOLDEN HARVEST DARI JULIUS 589400 – Born 2/20/75
Reg. Owner: F. W. McCann, Bridgewater, Conn.
D: Golden Harvest Acme Julia – E (91.0–8/71); 7 Recs; USDA Cow Index +509M, +17F; 46% Rpt (10/74)
MGS; Nyala Majestys Acme PD +478M, +12F; 98% Rpt; 285 Cl daus avg 82.4 (5/75)

SHAMROCK HILDIES DESIGN 589366 – Born 7/19/75
Reg. Owner: Shamrock Farms Company, Tucson, Ariz.
S: Hildiemaid Flashs Fame B PD +727M, +27F; 79% Rpt; 38 Cl daus avg 84.5 (10/74)
D: Shamrock Fortune Dove – 1 Rec; USDA Cow Index +391M, +12F; 33% Rpt (4/75)
MGS: Grain Meadow D Fortune PD +554M, +17F; 81% Rpt; 98 Cl daus avg 84.1 (5/75)

CLARKDALE AFC MERCURY 589389 – Born 12/15/74
Reg. Owner: E. Lyle Clark, Jr., Stuart, Va.
S: Applebrook Fames Corporal PD +673M, +20F; 97% Rpt; 432 Cl daus avg 84.2 (5/75)
D: Clarkdale Jolly Mitzi – VG (87.5–11/74); 2 Recs; USDA Cow Index +268M, +14F; 37% Rpt (4/75)
MGS: Brookberry Jolly Monarch PD +329M, +12F; 25% Rpt; 8 Cl daus avg 84.3 (5/72)

BAUERS Y C D DAWSON 589398 – Born 6/2/75
Reg. Owner: Robert Bauer & Family, Maple Park, Ill.
S: Yellow Creek Doramost PD +652M, +23F; 45% Rpt; 2 Cl daus avg 82.0 (5/75)
D: Wee Manor Leader Dawn – VG (86.5–2/75); USDA Cow Index +294M, +14F; 27% Rpt (4/75)
MGS: Villa Crest P Leader PD +452M, +24F; 64% Rpt; 42 Cl daus avg 85.9 (5/75)

DUAMARLYN WINSTON OSCAR 589399 – Born 8/22/75
Reg. Owner: Duane L. Butler, Vienna, Ohio
S: Eber Lea Farms Winston PD +602M, +30F; 81% Rpt; 31 Cl daus avg 84.2 (5/75)
D: Duamarlyn Darimost Jessie – USDA Cow Index +228M, +14F; 33% Rpt (4/75)
MGS: Western Glow Darimost PD +320M, +20F; 99% Rpt; 2802 Cl daus avg 84.6 (10/74)

CARLSEN FARM MCCARTER 589432 – Born 8/31/75
Reg. Owner: John Carlsen, Farmington, N. H
S: Sande Hill Double Emory PD +1142M, +26F; 94% Rpt; 144 Cl daus avg 82.9 (5/75)
D: Carlsen Farm Inka – No data available.
MGS: Guernsey Land Pharaohs Pharaoh PD +551M, +16F; 92% Rpt; 55 Cl daus avg 82.6 (10/74)

EVERGREEN HILLS REGAL DUKE 589435 – Born 5/20/75
Reg. Owner: Ervin Allert, Jr., La Valle, Wis.
S: Suneslope Champ Dividend PD +591M, +26F; 50% Rpt; 32 Cl daus avg 83.9 (5/75)
D: Regal Pines Crescent Seniorita – D (82.0–10/74); USDA Cow Index +146M, -6F; 29% Rpt (4/75)
MGS: Rosewood Royal Beacon PD +313M, -7F; 93% Rpt; 169 Cl daus avg 82.8 (10/74)

KNIGHT FARMS P L CARL 589450 – Born 1/15/75
Reg. Owner: Arnold J. Knight, Markesan, Wis.
S: Villa Crest P Leader PD +452M, +24F; 64% Rpt; 42 Cl daus avg 85.9 (5/75)
D: Knight Farms Dari Coralee – VG (87.5–10/74); USDA Cow Index +166M, +12F; 40% Rpt (4/75)
MGS: Western Glow Darimost PD +320M, +20F; 99% Rpt; 2802 Cl daus avg 84.6 (10/74)

Second Annual Meeting
Garden State Milk Council

TRUSTEES AND OFFICERS were reelected for new terms of office at the Second Annual Meeting of the Garden State Milk Council followed by the November Board of Trustees' meeting. The 1976 officers are: President–Dr. John Mixner, resident of East Brunswick and chairman of Department of Animal Science, Cook College; Vice-President–Robert M. Manners, dairy farmer, Ringoes, and Secretary-Treasurer–Phyllis D. Wolfe, resident of Rahway and food information specialist, New Jersey Department of Agriculture.

The three-year term trustees elected to rejoin the nine other trustees of the Council are: Dr. John Mixner, Mrs. Phyllis Wolfe and Mr. William M. Nulton, Jr., owner of Homeland Farm, Somerset.

Also during the meeting, the Council's 1975 promotional and educational programs were reviewed. These included donating ice cream to over 6,000 low-income senior citizens through 24 federally funded nutrition projects; and exhibiting at four shopping malls, six supermarkets, 10 county fairs, several nutrition and home economics meetings, and the All-Eastern Consumer Education Conference.

Other activities included participation in Dairy Open House held in six counties, a farm product exhibit at Great Adventure, the Battle of Monmouth Parade, and also, dairy princess appearances on television, radio and at community club meetings.

The Garden State Milk Council is a non-profit, non-political organization which disseminates information on milk and milk products, through educational and promotional programs and projects. The New Jersey Department of Agriculture assists in coordinating the activities.

Chat . . .

EDWARD W. CUSTER, Mississippi State, Miss., recently underwent gallbladder surgery in the Baptist Hospital, Memphis, Tennessee. Guernsey friends join us in wishing Ed a complete and speedy recovery.

Class Leaders

DENDELS ORCHARDS E LOU
(VG-73-82.5)
23090—1051—3-03—DHIR—365—2x
2nd Milk Production
6th Fat Production
USDA 9/75: +1103M, +37F, 38% Rpt.

Sire: Sande Hill Double Emory—GS-75
S.: Norgerts Royal Nance—GS-68
D.: Shawnee Pridetta
Dam: Dendels Orchards T K Lou
S.: Dendels Orchards Valor
D.: Dendels Orchards Rosalue
Breeder: Joseph Wilfred Dendel, Allegan, Mich.
Owner: Michigan State University, Kellogg Farm, Hickory Corners, Mich.
Born: May 28, 1971. Calved: Aug. 19, 1974
Supervised by Michigan State University at East Lansing

CLEVERLANDS SUCCESS ETHALITA
(VG-74-87.0)
22600—903—3-01—DHIR—365—2x
5th Milk Production
USDA 4/75: +694M, +5F, 36% Rpt.

Sire: Hanover Hill Fame Success—GS-72
S.: Henslee Farms V Fame—GS-68
D.: Hanover Hill Pre Soya
Dam: Cleverlands Darimost Ethally
S.: Western Glow Darimost—GS-68
D.: Cleverlands Generals Ethalita
Breeder: George H. Clever, Tracy, Calif.
Owner: Amelia Orisio, Tulare, Calif.
Born: Sept. 18, 1971. Calved: Oct. 18, 1974
Supervised by University of California-Davis

HAPPY HILL J NINA
(VG-74-87.0)
22610—947—3-10—DHIR—365—2x
6th Milk Production
USDA 4/75: +603M, +16F, 29% Rpt.

Sire: Happy Hill Transfer Jetstar
S.: Mayflowers Fames Transfer—SS-74
D.: Brooknill R B Jolice—GS-74
Dam: Happy Hill Free Nicety
S.: Franchester Free Sterling
D.: Happy Hill Nicety
B. & O.: James K. Heidrich, Cincinnati, Ohio
Born: Dec. 5, 1970. Calved: Oct. 28, 1974
Supervised by Ohio State University at Columbus

MARFRED FALCON FLIRT
17870—829—2-03—DHIR—305—2x
8th Milk Production
4th Fat Production
USDA 9/75: +700M, +33F, 34% Rpt.

Sire: Spring Ridge G Falcon—GS-74
S.: Henslee Farms V Fame—GS-68
D.: Spring Ridge L Grace
Dam: Marfred Loyal Florie
S.: Marfred Star Loyal
D.: Marfred Hero Flora
B. & O.: Fred T. Mills, Saluda, S. C.
Born: Nov. 9, 1972. Calved: Feb. 2, 1975
Supervised by Clemson University, Clemson, S. C.

YELLOW CREEK AM LINDA
(VG-74-88.5)
18350—891—2-08—DHIR—365—2x
9th Fat Production

Sire: Rosewood Nonas Ambassador
S.: Rosewood Royal Aristocrat—GS
D.: Henslee Farms G Nona—GS
Dam: Fox Run Nances Lynn—GS-74
S.: Norgerts Royal Nance—GS-68
D.: Fox Run T C Lita
Breeder: Dr. L. F. Beasley, Franklin, Ky.
Owner: Oscar R. & Truman Ray Weaver, Goshen, Ind.
Born: June 22, 1971. Calved: Feb. 1, 1974
Supervised by Purdue University, Lafayette, Ind.

PRODUCTION QUEENS

FOUR GUERNSEY cows on DHIR have reached the 100,000-pound milk production mark before their eighth birthday. To do this, a cow would have to average 34.25 pounds of milk per day of life. This includes dry days and growing up.

The youngest cow to reach 100,000 is **Price Black Princes Kubilee**, who made it in seven years and ten days, which was 62 days in milk on her fifth lactation. "Kubilee" has five lactations which total 122,388 pounds of milk and 5,424 pounds of fat in 1,794 days, which is 68.2 pounds of milk per day in milk, or 42.5 pounds of milk per day of life. Price Black Farms, Arrey, N. Mex., owned "Kubilee."

Noble D Dora made the 100,000-pound honors at seven years, five months and twenty-five days, in her fifth lactation. Noble D Dora is a 1974 Gold Star Dam and has accumulated production of 173,580 pounds of milk and 8,591 pounds of fat in eight lactations which total 3,142 days. This is an average of 55.2 pounds of milk per day in milk or 39.6 pounds of milk per day of life through the eighth lactation. "Dora" is owned by Oscar and Truman Weaver, Goshen, Indiana.

Lockshore T C Fawn produced 100,000 pounds of milk in seven years, six months and eleven days. She has credits of 105,780 pounds of milk and 4,297 pounds of fat in 1,932 days of five lactations. "Fawn" has averaged 54.8 pounds of milk per day in milk, and 36.2 pounds per day of life. She is a 1973 Gold Star Dam and is classified Very Good at 87.0 points. James A. and Alice B. Fish, Hickory Corners, Mich., own "Fawn."

Cleverlands Heros Romilda Ann was seven years, seven months and twenty-six days old when she reached 100,000 pounds of milk. Her five lactation total is 101,070 pounds of milk and 3,855 pounds of fat in 1,680 days. She has averaged 60.2 pounds of milk per day in milk and 38.0 pounds of milk per day of life. "Romilda Ann" is a 1973 Gold Star Dam, owned by George H. Clever, Tracy, California. She calved again on June 25, 1975.

These cows have more than earned their keep. The four cows together have 23 lactations which total 8,558 days, for an average of 372 days per complete lactation, and didn't spend too much time being dry. They are consistent high producers.

Chat . . .

MRS. ALLAN POE and Ballard K. Bennett were united in marriage at the Tyner United Methodist Church, Chattanooga, Tenn., on Saturday, January 3, 1976.

Mrs. Poe and her late husband, Allan, were located at William L. Bork Memorial Hospital, Chattanooga, where Mr. Poe was in charge of their Guernsey herd for several years. Mr. Poe served as secretary of the Tennessee G.B.A. for many years and retired from his farm management job in 1955. He passed away September 13, 1970.

Ballard K. Bennett was former field representative for The American Guernsey Cattle Club, recipient of the Fitzpatrick Memorial Award in 1967, former manager at Meadow Lodge Farms, Oklahoma City, Olka., and Robin Roost Farm, Lebanon, Tennessee. He is currently with the LABC, Box BD, L.S.U., Baton Rouge, Louisiana.

Their many friends join us in wishing Hazel and Ballard much happiness in their new marriage.

Special Classification – Illinois
November 9 – 10, 1975
(Robert E. Jones)

Owner	EX	VG	D	A	F	P	Total
Bauer, Robert & Family, Maple Park		9	13	4			26
Winche, Eugene R., Egan	1	12	6				19
	1	21	19	4			45

THIS DAIRY BUSINESS

Calf Raising Facilities and Management

by DR. JOHN A. SIMS
Director of Genetic Programs
Midwest Breeders Cooperative

Successful calf raising is not unlike the successful rearing of children—the most important ingredients being your *time, attentiveness,* and *common sense*. More than four decades of happy association with dairy cattle and dairy farm families have convinced me that facilities per se are the least important factor except insofar as they contribute to the harmonious application of the above three key ingredients. Well planned facilities do conserve time, may lend themselves to attentive observation of the well being of calves, and help to minimize the risk of lapses in common sense.

Some of the sleekest, thriftiest calves I have seen raised have been in the most primitive facilities, while on nearby farms with fancy surroundings only a few rough coated, coughing survivors represented the potential replacement crop. I recall the Downs Brothers, bachelor Guernsey breeders at Fulton, New York. They always had an abundance of young stock for sale; and they were salable even though the herd was not on test. On many occasions as a Guernsey fieldman touring prospective buyers, those buyers would end up buying Downs' heifers in preference to those from herds with superior recorded credentials. Their calf raising system? Baby calves were tied with baling twine around the walls of a large, deeply bedded box stall at one end of the old bank barn cow stable. At feeding time two calves would be taken out to a nurse cow, but not to take their fill and suffer digestive upsets or to eventually become overfat. Duane Downs would pull out his watch and allow the calves to nurse for a specified time and then remove them and repeat the process with two more calves. The result: growthy, sleek calves with just the right amount of condition and bloom. I cite this example not to suggest that modern day dairymen emulate the system, but to illustrate the successful application of *time, attentiveness,* and *common sense.*

The Importance Of Raising Calves

Perhaps no one more keenly appreciates the importance of raising calves than does the geneticist or animal breeding enthusiast. After all the planning and cost inputs of making a desired mating, nothing is more distressing than failure to raise the resulting calf.

Average calf losses in major dairy areas of the United States have been estimated in the 10 to 15 percent range. When one observes the neglect, poor judgement, and frightening calf losses that occur in many otherwise well managed herds, one wonders if the operator has stopped to realize that his highest producing, best type cow was once a

A most important safeguard to the calf's future — applying tincture of iodine to newborn's navel.

Both mother and newborn are entitled to a clean, freshly bedded boxstall at parturition time during the season when shelter is required.

A tall calf and a deep uddered dam. The essential first meal of colostrum may be unduly delayed or fail to occur if left to chance.

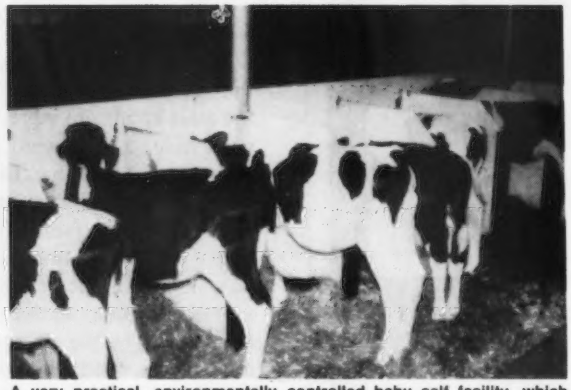

A very practical, environmentally controlled baby calf facility, which economizes on space, bedding and labor.

calf and had to be raised. And had she failed to survive calfhood, he would have to be content with his now second best cow—or third, or fourth. Or perhaps such an operator lives just for today with no thought for tomorrow, just as does the dairyman who fails to avail himself of superior genetic material in order to save pennies today while cancelling tomorrow's dollars.

Norm Magnussen of Lake Mills, Wisconsin, whose Norvic prefix represents one of the most successful Brown Swiss breeding enterprises of all time, stated the case well in response to a question from college judging team members visiting his farm a few years ago. A new calf barn was nearing completion, and the students inquired as to its cost. Mr. Magnussen answered about this way, "When we look back at the contribution individual cows have made to our breeding program, saving just one calf of that kind can more than pay for the cost of the new calf barn."

Prudence And Common Sense

Calf raising facilities come in all sizes, shapes, and designs—many of them very bad. During the years as an Iowa State University staff member that I had the responsibility for the breeding program and management surveillance of the university dairy herd, my frequent visits to the dairy farm almost invariably started with a tour of the calf and maternity barns. If things were going badly there, it followed that our objective of teaching by example in achieving one of the highest producing, best type herds in Iowa could never be reached. Most universities do not budget for the purchase of fancy cows, so they must be bred and raised.

With breeding emphasis shifting from within herd selection of sires to the use of superior AI sires to improve size, production and wearability, there was a period of time when altogether too many reports of stillbirths in first calvings were being observed. The more recent collection and reporting of calving ease information on AI sires have been a boon in helping to alleviate this problem of dystocia, but as any cowman worth his salt knows, some considerable incidence of dystocia in first-calf heifers is a fact of life. The only remedy to reduce losses of these calves and injury or loss of the heifers that bear them is your **time.** Time must be budgeted for observation and being on hand when help is needed.

The ISU calf barn, an architect-designed rather than a cowman-designed structure built in the early fifties at considerable cost, is a nightmare from the calf's point of view. More than nominal common sense is required in its use. During

(Please turn to page A-5)

Cow care is easier in a Clay system...

Let us help you design a dairy comfort barn system for your herd. We have equipment to save you labor — equipment that's dependable and easy to operate — leaving you time to manage your herd.

Write today for full details for housing, feeding, milking, manure handling, and ventilation systems. Let us show you why we say "Cow care is easier in a Clay system!"

The problem solvers

"FIRST IN FARM SYSTEMS"

Clay Equipment Corp.
1620 Oak Street, Cedar Falls, Iowa 50613

☐ **RUSH new, Free literature on Clay Comfort Barn systems. I am interested in:** ☐ **Feeding systems.** ☐ **Manure handling systems.** ☐ **Ventilation systems.**

Name ..... ☐ **Student**

Address ..... **County** .....

City ..... **State** .....

Phone ..... **ZIP** .....

CLAY
PUSHBUTTON FARMING

Barn Cleaner — Stacker

Electric Feed Cart

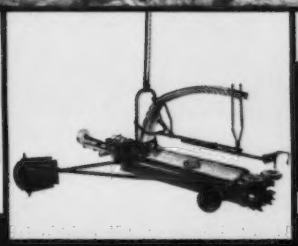

Silo Unloader

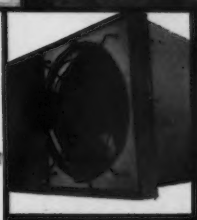

Ventilation Systems

A conventional, individual calf boxstall — a heavy user of bedding and labor.

Cozy and contented in her well-bedded, elevated, tie-in stall.

An outdoor facility usable in nearly any climate, affording fresh air, adequate shelter, and opportunity for sunlight and exercise.

A large outdoor shelter facility affording almost the ultimate in automated feeding.

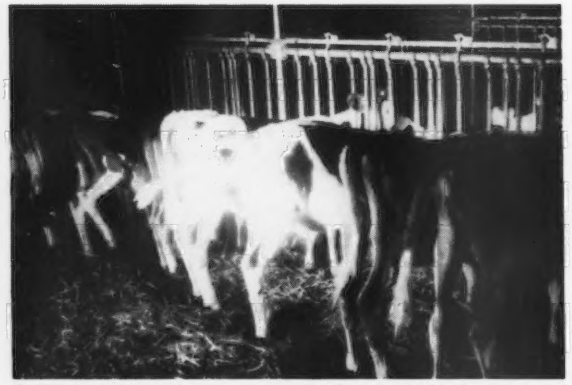

During the post-weaning growth period calves should be stanchioned at grain feeding time to insure that each one gets its share. Calves should be in uniform age and size groups like those pictured here.

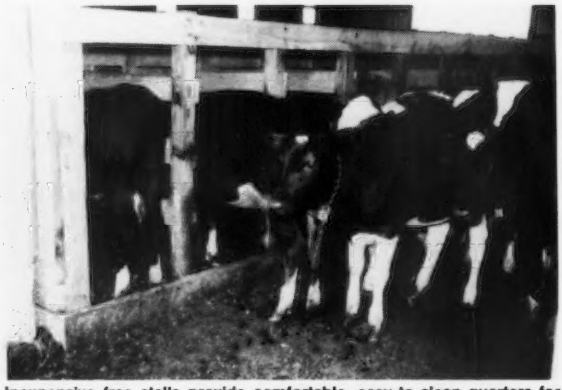

Inexpensive free stalls provide comfortable, easy-to-clean quarters for growing heifers.

feeding and cleaning time in the often bitter Iowa winters, its alleys become damp, frigid wind tunnels. On one such midwinter occasion, newborn heifer calves from two of the top cows in the herd had been placed in the only vacant stalls—at the north end of a wing near the outside entrance door, farthest away from the heat outlet near the center. A blast of subzero air chilled these babies to the marrow each time the outside door was opened. What would you have done? I suggested to the graduate student in charge of the calf barn that they be moved to a more comfortable location in the barn. "But the stalls are all full," was his response. The problem was solved, and all calves saved, by trading stalls with two older and less valuable grade steer calves that had occupied warmer spots at the center of the wing. Attentiveness and common sense can help in coping with less than ideal facilities.

The Super-Sanitation Fad

Practical sanitation measures are an accepted requisite to successful calf raising. Modern day, intensively managed herds no longer afford calves the luxury of being born in a clean, grassy spot away from the rest of the herd or in a box stall uncontaminated by recent occupancy. In an attempt to simulate the nearly germ-free natural environment of yesteryear, there was a period of time about 20 years ago when elevated calf stalls with wire mesh floors came into vogue. These could be hosed down and disinfected inside, outside, and underneath as often as one wished. The important element that was often overlooked in these damp, drafty systems was calf comfort. The shivering little fellow lying on wire mesh with damp air besetting him on all sides offered little resistance to the viral and bacterial organisms that escaped the sanitizing process.

The realization that aseptic conditions or complete isolation are a practical impossibility has given rise to more sensible approaches to insuring the calf's well being. These embody the minimizing of major sources and routes of infection along with maximizing the calf's resistance to infectious agents in the environment.

The Calf's Defenses

The first line of defense starts immediately after birth. A favorite avenue of disease entry is through the umbilical cord. Apply tincture of iodine to the navel area and clamp the umbilical cord with a plastic clamp immediately after the calf is born.

The second logical entryway is through the mouth. The first thing to enter the calf's mouth should be colostrum. Essential defense agents are provided by the antibodies present in colostrum, and these should reach the calf's stomach ahead of the enemy. This underscores the necessity of insuring early intake of colostrum, rather than leaving this to chance. First-calf heifers with long hair covered with mud and manure, or deep uddered cows, do not provide good insurance that colostrum intake will be either first or early on the newborn calf's menu. It's safer to milk out some colostrum and administer to the calf in a nipple bottle within a half-hour after birth, or as soon as the calf will take it.

The long-standing practice of leaving the calf with its dam for the first three days is probably questionable on at least two counts. First, the calf barn permits better control of sanitation and calf comfort. Second, the cow can be more efficiently milked in the regular milking line, and her milk reserved for calf feeding, than in the maternity barn. This assumes, of course, that she has calved normally and is in good condition. A third consideration is that first-calf heifers may let down their milk more readily and adapt easier to the milking routine if the calf is removed promptly. These are good arguments for taking the calf to the calf barn as soon as it has received colostrum and is dried off.

Calf Facilities And Care

Time, attentiveness and common sense require a person with the capability of effectively applying them. It has often been said that your best personnel should be in the calf barn. This is not likely to be the teenage kids rushing to get to school

Master Saver FEEDER
• U.S. Patent No. 2,768,607

FOR HAY OR ENSILAGE
CUTS FEED COSTS
Model #15 15 ft. Long $133.00
FREIGHT PREPAID
(Except Alaska, Hawaii and Foreign Countries)
FEEDS 24 HEAD
• PERMANENT
• ALL METAL CONSTRUCTION
• SHIPPED KNOCKED DOWN
• EASY TO MOVE AND RE ASSEMBLE

CALF FEEDER
FEEDS 18 HEAD
Model #10 8'2" Long $80.00

Order Direct at Wholesale or Write for Free Illustrated Folder
NELSON-DYKES CO., Inc.
4071 Shilling Way
DALLAS, TEXAS 75237

All Purpose Ointment HELPS *FAST* HEALING

For CATTLE HORSES ALL DOMESTIC ANIMALS
King Size 4½ lb 10 oz
BAG BALM
LOADED WITH LANOLIN

Medicated Bag Balm helps FAST HEALING of injuries, cuts, scrapes, wire snags, chapping, windburn, sunburn, massage of caked bag. Also use for horses, all domestic animals. Smooth spreading, STAYS ON. National best seller at farm, feed, drug stores. Convenient 4½ lb. Pail; 10 oz. can. Or write.

Dairy Association Company
LYNDONVILLE, VERMONT

in the morning or to a basketball game in the evening. Neither is it likely to be your least capable hired man who can't tell the difference between a listless calf and a bright eyed one or who can neither see nor smell scours.

A great many dairymen's wives have established an enviable reputation for successful calf raising. Whoever accepts this responsibility can take satisfaction in the knowledge that he or she holds the prestige position on the farm—that of insuring the future generation of cattle. If genetic knowledge and resources are being fully utilized, each new generation of cattle should be superior to the preceding one.

A variety of feeds and feeding systems may be used successfully, including full use of all colostrum, limited whole milk, milk replacers, etc. Since the feeding system is not the principal topic of this discussion, suffice it to say that the sooner the calf starts to consume dry feed and establishes rumen function the less risk there is of digestive problems. When hay and/or calf starter is offered it should be easily accessible and offered fresh in small amounts, rather than dumping in several days' supply in hopes the calf will eventually eat it. Stale, blown-over feed has little appeal to the calf's appetite.

Practical sanitation, regularity, and attention to calf comfort are key factors in getting the calf started without setbacks. These can be achieved in a variety of types of facilities. The prevailing climate and the number of calves to be raised may dictate the choice. Whatever the choice of facilities, it is worth remembering that baby calf quarters are for baby calves, and calves should be graduated to other quarters once they are well started on dry feed.

Housing Systems

Complete environmental control can be provided in rather small total space to accommodate starting a large number of calves, if they are moved along after passing the baby calf stage. Such quarters minimize the risk of losses if properly engineered and used.

Open air hutches, igloos, or whatever term used, have proved successful and inexpensive even in severe weather areas. Few healthy calves die of cold, fresh air if common sense shelter and bedding principles allow the calf to utilize its own temperature regulating instincts and abilities. One sees this with beef calves snuggled up in the sheltered side of a hay or straw stack on raw windy days.

Examples of comfortable, healthy calves at different stages in several types of facilities are given in accompanying illustrations, with comments. Construction plans and details may be obtained from agricultural engineering services at most agricultural colleges or from many building supply or dairy farm equipment companies.

Requisites To Success

The application of time, attentiveness and common sense to calf raising in your choice of well planned facilities can help insure your future success in dairying. You may even save a calf that will become a famous contributor to dairy cattle excellence. □

Quick, easy I.D. with ROTOTAGS.

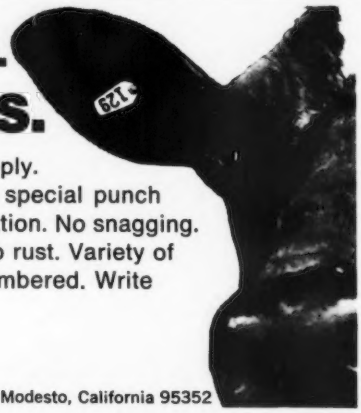

Easy to see, easy to apply.
Rototag is inserted with special punch pliers in one quick operation. No snagging. No festering. No metal to rust. Variety of sizes and colors, pre-numbered. Write for details today!

Nasco dept. A5-61
Fort Atkinson, Wisconsin 53538 or Modesto, California 95352

Information for Dairymen

Advertisers in this issue. For further information about their products, direct from the companies, just circle their numbers on the reader service coupon below:

Bag Balm	101
Clay Equipment Co.	102
Kow Kare	103
Nasco	104
Nelson-Dykes	105
Star-Agri	106
Universal Semen	107

Colostrum Preservative. Research workers at University of Minnesota have developed a highly effective liquid additive to preserve 1st, 2nd and 3rd day colostrum milk indefinitely at barn temperatures up to 110 degrees Fahrenheit. It is being marketed under the brand name of Milk Life. For further information circle No. 108.

Controlling Coccidiosis In Calves. Merck announces a new product under the registered name of "Amprovine" for the specific prevention and treatment of bovine Coccidiosis in calves. They also offer a product called "TBZ" for controlling cattle worms in dairy animals of all ages. For detailed information about these two cattle parasite control products please circle number 109.

Calf Nursery Buildings. Universal Cooperatives, Inc. is marketing prefabricated calf and pig nursery buildings manufactured by Star Agri Productions Division at Goshen, Ind. They are available in 12 or 24 foot widths and in lengths from 24 to 50 feet. They are delivered by flat bed truck and installed complete with feeders, waterers, pens, heaters, ventilation equipment, slotted flooring and lights. The buyer supplies only the four-inch-thick concrete slab plus water and electrical hookups. For more details circle number 110.

New Teat Dip. The Kendall Company announces a new product called "Teat Dip II", an effective formula to help control the spread of bacteria that may cause mastitis. It is packaged in concentrate form in a five gallon collapsible jug. You simply add water to make five gallons of dip. For further information circle number 111.

The Vet's Corner

Can milk from a cow treated with an antibiotic be utilized as a feed for calves or pigs that are not going to slaughter?

R. P. Youngquist
Vershire, Vt. 05079

Answer: Yes, but I do have reservations about feeding this antibiotic-loaded milk for a prolonged feeding period. This could result in the calf developing a resistance to the antibiotic, and if she ever needed treatment for an infection when she grew up, the treatment might do her no good as a result of this resistance. I would suggest that a notation be kept with the calves' records showing the type of antibiotic fed. This would help your veterinarian to know what not to treat her with should she ever need antibiotics at a later date.

If the pigs are going for slaughter this should be no problem if the antibiotic-loaded milk is discontinued thirty days before slaughter.

—Dr. Edwin Clement, DVM
Newark Valley, N.Y.

Editor's note: Readers of THIS DAIRY BUSINESS are invited to submit their questions on animal health management to "The Vet's Corner," Dairy Breed Group, Lacona, N.Y. 13083.

UNIVERSAL SEMEN EXCHANGE

Worldwide Marketing

Attention Purebred Cattle Breeders!

Universal Semen Exchange provides a brokerage service for frozen semen of all cattle breeds. Semen is listed at no charge and when a purchase is made help in arranging shipment and insurance of semen is provided at no charge.

Inquiries and listings invited by phone or mail. We are working to provide a worldwide marketing service for your convenience.

James R. Foster
P.O. Box 444, Coudersport, Pa. 16915
814-274-7930
Office Hours: 8-5 Mon. through Sat.

VITAMIN-MINERAL SUPPLEMENT
Helps Earn More Money From Your Cows

KOW-KARE

Demand KOW-KARE, the modern complete Vitamin-Mineral Supplement, for high producing and freshening cattle. KOW-KARE'S generous Vitamins A, D and E help offset poor hay lacking in nutrients. Combats grain prices. Better feed means better cows, better cash returns! 50 lb. Drum and 2½ lb. Can. At Farm Supply, Feed & Drug stores or write:

DAIRY ASSOCIATION CO.
Lyndonville, Vt. 05851

76:01

INFORMATION FOR DAIRYMEN

For more information about products advertised in *THIS DAIRY BUSINESS* section and those mentioned in the *WHAT'S NEW* column, just circle appropriate item numbers below and mail to us. Requested information will come direct to you.

101	102	103	104	105	106
107	108	109	110	111	112

NAME _____

ROUTE or BOX # _____

CITY _____ STATE _____ ZIP _____

☐ Owner ☐ Manager ☐ Herdsman ☐ Student

☐ Other: _____

Number of cows milking: _____

Today's date: _____

CLIP OUT & MAIL TO: Dairy Breed Group, Lacona, NY 13083

DOES WORMING DAIRY CATTLE PAY?

By R. C. Hammond, V.M.D.
Maryland Extension Veterinarian

IN 1965, THE USDA estimated a loss of $165,000,000 annually from internal parasites of cattle. It is becoming increasingly evident through surveys and research that these losses may be much higher because of the loss in milk production from infected cows that show no symptoms of infection.

Results of a recent study in Wisconsin using 488 milk cows showed the cows wormed on the day they freshened milked 423 pounds more than controls. Each cow used in the study had milked through at least one prior lactation. Cows were selected at random with every other cow to freshen being wormed on the day she freshened using granules added to the feed.

The 244 control cows increased production during the year by 569 pounds while those given the medicated granules on parturition day increased production by 992 pounds per cow.

It has been difficult for many of us to accept the concept that milk production losses occur from parasitism when the cow shows no symptoms and only a few worm eggs are found per fecal sample. Researchers report that when the consumption of roughage goes up the egg count goes down. The egg count also goes down when the amount of manure eliminated goes up. Thus, when a cow eats more to produce more the fecal egg count goes down, but not necessarily the degree of infection. It may even increase because of the stress of higher production. The total loss of milk yield is probably greater among high-producing cows than among low-producing ones.

When cows are wormed at freshening time, worm eggs begin to reappear in 60 to 90 days after treatment. This suggests that it may be beneficial to production to worm cows again 60 to 90 days after freshening. Further studies must be made to determine if this is economically sound.

The economic losses suffered by dairymen as a direct result of parasites are extremely complex and varied. They must be studied and understood to validate the necessity for parasite control. Among losses are:

– reduced yield of market milk.

– waste of feed, labor and space to bring animals to productivity.

– lowered resistance to other diseases.

– expenditure of funds for drugs and treatments.

– reduced market value of animals.

While treatments to remove worms have been shown to have a beneficial effect on milk production, other management factors have a direct bearing on the time and severity of reinfections.

Here are some management practices that will reduce the severity of the parasite problem:

Provide an adequate ration for animals of all ages.

Isolate dairy animals by age, giving calves, yearlings and heifers, and cows separate indoor quarters and separate outdoor pastures.

Provide clean and adequate housing, especially avoiding overcrowding and buildup of manure.

Provide clean and adequate feeding and watering facilities. Don't feed on the ground and be sure the water is clean and uncontaminated.

Every dairyman should maintain a routine control program using management practices and treatments designed by himself and his veterinarian to meet the specific requirements of his herd.

Longer Shelf Life For Milk Seen From Maryland Research

IN THE FALL of 1974 the Dairy Science and Agricultural Engineering Departments at the University of Maryland, College Park, began research on a substitute process for pasteurization that may increase the shelf life of milk indefinitely.

This research was facilitated by a $24,000 grant from an equipment manufacturer, DASI Industries, Inc., Silver Spring.

Now the research is well under way, and University scientists are satisfied that the process of ultra-high treatment (UHT) with the patented DASI FreeFalling Film heater has definite possibilities for prolonging the shelf life of milk without affecting its taste.

Heading the Maryland research team is Dr. Joseph F. Mattick, College Park, a professor of dairy science. His principal assistant is Dr. Dennis C. Westhoff, Beltsville, an associate professor in the same department. Dr. Mattick and Dr. Westhoff have been studying microbial counts, keeping quality and flavor of the milk.

Installation of the equipment last fall and winter was supervised by Dr. Andrew M. Cowan, Frederick, a former associate professor of agricultural engineering at the College Park campus. Dr. Cowan is now employed by the U. S. Department of Agriculture at Beltsville.

Major questions which the research team raised at the onset of the project were: Does the equipment work? What do potential consumers think of the taste? Other questions have included: How does the new process affect the protein and other nutrients in milk? How does it affect cheese produced from UHT-treated milk.

Although the research is not fully completed, it appears that the technology involved does provide tremendous potential for future dairy processing operations.

Informal taste-panel tests of the UHT-treated milk began in September at the University's dairy sales room, located on U. S. highway 1 in College Park. They are conducted with drop-in customers each Tuesday afternoon under the supervision of Steven R. Framm, a first-year graduate student in food science. Framm hails from North Bellmore, N. Y., and is a graduate of Nassau Community College and Penn State University.

The dairy sales room has long been famous for its ice cream, made on the premises with milk from Holstein and Guernsey cows at the nearby dairy barn on the College Park campus. The UHT equipment has been installed in Turner laboratory, the University of Maryland's dairy science research facility in the rear of the dairy sales room. It represents an accumulation of 20 years of research in both the United States and Europe.

Earlier experimental UHT sterilizers have been operated in this country at Michigan State University and the U. S. Department of Agriculture's Eastern regional research laboratory, formerly located in Washington, D. C.

Equipment used in the other laboratories had problems in matching economic feasibility with production of milk that was sterile and had good flavor. The Maryland equipment has changes in design which hold good promise of making the operation commercially feasible.

In recognition of its apparent promise, the FreeFalling Film UHT heater being tested at the University of Maryland has earned for DASI Industries, Inc., a "Top Honors" citation in the fifth biennial Putman Food Awards competition for 1973–74. The presentation to DASI officials was made on October 14 at the University of Maryland "dairy press day" at the College Park campus. Making the presentation was Roy Hlavacek, editor of *Food Processing*, a Chicago-based trade magazine of the Putman Publishing Company.

PLANNING MINIMIZES TAX LOSS

SHREWD ESTATE planning often can reduce the taxes paid on the estate of a farmer or other self-employed person by two-thirds or more, says a Cornell University economist.

"But the benefits of estate planning do not accrue only to a person's heir," said Professor C. Arthur Bratton, of the N. Y. State College of Agriculture and Life Sciences, Cornell. "Astute planning yields financial dividends for the planner as well."

"One good thing that self-employed individuals, not covered by qualified group pension plans, can do to enhance their estate is to enter a tax sheltered retirement plan," Bratton said. "These plans have become particularly attractive for the self-employed since the passage of the 1974 Individual Retirement Account Act."

The Cornell economist explained that this plan permits an individual to set aside annually up to $1,500 or 15 percent of earned income, whichever is less, into an account that can be drawn upon after retirement.

"This plan has several tax benefits," said Bratton. "The annual contribution is deducted from current taxable earnings, which saves tax dollars, and it may even put a worker into a more favorable tax bracket. Also, the earnings on the investment are not taxed until retirement. Although the principal and interest are then taxed as ordinary income, the taxpayer is probably in a lower tax bracket when retired."

The money set aside can be invested in an individual account with a bank, an individual annuity with a life insurance company, or a government bond. Severe penalties are levied for withdrawals before age 59 years, 6 months. Withdrawals must start by age 70 years, 6 months.

Another technique of estate planning, that some wealthier persons may consider, is the purchase of tax exempt government bonds. "A broker or banker should be consulted to determine whether government bonds are an appropriate investment," said Bratton.

Still another tactic of effective estate planning, he added, is the purchase of depreciable property. Buildings and equipment can be depreciated over a period, and then if sold for a profit, taxes are paid on only one-half of the gains. "For certain businesses, such as farming, this procedure can yield substantial benefits," Bratton said.

The Cornell economist added that contributions to Social Security can also be manipulated by farmers and other self-employed workers to enhance an estate. For those years when there is little profit, or an actual loss, farmers can elect to pay as if they earned $1,600. This keeps their social security account active, and is particularly valuable to those whose earnings fluctuate wildly.

Turning to elements of estate planning that may have a strong impact on heirs, Bratton noted that families, especially those with their own businesses, can no longer ignore tax problems.

"Taxes to be considered by New York families, in planning transfer of property, include the New York State estate tax, the federal estate tax, the federal gift tax and the New York State gift tax. Also to be reviewed are income taxes, the New York unincorporated business tax and allowances made for investment credit," Bratton said.

Keeping these potential taxes in mind, Bratton advised estate planners to take full advantage of the tax-free "give-aways" permitted by federal and state laws. He explained that a donor can give away, tax-free, any number of annual gifts of up to $3,000 and a single $30,000 lifetime exemption. Both members of a married couple are entitled to make these gifts. They cannot be made within the three years before death. All gifts should also be recorded on annual federal tax forms.

Gifts that exceed the free allotment, and are taxed, may still be desirable since gift tax rates are lower than estate or "death" taxes. Bratton said that federal and state gift taxes are paid by the person making the gift. Death taxes are paid before an estate is divided and result in smaller inheritances. Therefore, in New York State, persons who receive property as a gift or an inheritance, pay no tax. However, a child who acquires the family business via gifts will do better than an heir who receives it via an inheritance.

Bratton also suggested that couples who anticipate having a sizeable estate, one of at least $120,000, should consider the tax advantages of having separate ownership of some segments of the property.

"Self-employed individuals generally do an excellent job of building up real estate and personal property through careful planning," said Bratton. "But many of them end up losing an excessive amount of their life's earnings because of a lack of a specialized sort of planning, estate planning."

Larry Guthrie Appointed Assistant Sales Manager And Director Of NOBA – Ga.

DR. LARRY GUTHRIE, Auburn, Ala., has been named Assistant Sales Manager and Director of Noba–Ga. by Max Drake, general manager of Noba, Inc., Tiffin, Ohio, one of the foremost artificial insemination organizations in the United States. In making the announcement, Drake said that Noba was fortunate to obtain the services of Dr. Guthrie, who will leave Auburn University where he is Extension dairyman. He began his new duties December 1, 1975.

Dr. Guthrie has an outstanding background in dairying and the beef cattle industry including several teaching positions. He was an associate in the Department of Dairy Science, Auburn University from September, 1965 to June, 1968. From 1970 to 1973 he was an instructor in Introductory Dairy Science, Laboratory Assistant in Reproductive Physiology. He was also a graduate assistant in Dairy Science in 1969, which included instruction in Reproductive Physiology and Artificial Insemination.

As Extension dairyman, his responsibilities have been Dairy Cattle Nutrition, Reproductive Physiology and the 4-H Dairy Program. He is presently serving as an ex officio member of the Board of Trustees, American Dairy Association of Alabama.

Dr. Guthrie received his B. S. from McNesse State College in 1961, his M. S. from Auburn University in 1965, majoring in Dairy Cattle Nutrition. In 1973 he received his Ph.D. from Louisiana State University in Dairy Cattle Nutrition. He graduated from Union Springs High School, Union Springs, Alabama in 1957.

From January, 1970 through October, 1973, he served as assistant manager of the LSU Dairy Improvement Center and director of Beef Cattle Programs.

Dr. Guthrie is a member of the American Society of Animal Science, American Dairy Science Association, Honor Society of Agriculture – Gamma Sigma Delta, Society of Sigma Xi and Dairy Shrine Club. He has authored or co-authored numerous publications on Dairy Cattle Nutrition and Physiology.

Larry and his wife, Rachel, have a son, Larry, Jr. and a daughter, Jeanine. Larry's headquarters are at the Noba–Ga. Stud, Perry, Ga., where he will direct the stud activities and domestic sales outside Ohio.

Have A Milkshake

AGRI-GRAPHIC SERVICES
"The Picture People"
DANNY WEAVER
Cary, Ill. 60013
312–639-2515
JIM MILLER
Columbiana, Ohio 44408
216–482-4956
KATHY DeBRUIN
Cary, Ill. 60013
312–639-2515
BRUCE PICKERING
Oakville, Ontario
416–845-6749
MAGGIE MURPHY
Tully, N. Y. 13159
315–696-8763

Toles Photography
Cobleskill, N.Y. 12043
– Quality Livestock Photography
– Prints from Strohmeyer & Carpenter and Toles originals.
A Complete Photographic Service
Phone (518) 234-7151

If it's Cows
and you want to Start, Stop or Stay
— call me — perhaps I can help you.
MORT WOODS
202 Woods Lane Ardmore, Okla.
Tel. 405–223-7718 73401
"on the Sunny Side of the Arbuckles"

DRINK MORE MILK

William H. Raaf, Sr.

WILLIAM H. RAAF, SR., owner and operator of Boeuf Valley Farm, Gerald, Mo., passed away at his home on October 23, 1975. He had been in failing health for a number of years. Born May 24, 1896 at Beemont, Mo., the son of the late Henry Raaf and Anna Louise (Berger) Raaf, he married Frieda Merk on November 24, 1926 and they had five children.

He was educated in the Charlotte, Pin Oak, and Gerald, Missouri schools and active in church work in the area being a member of St. Paul's United Church of Christ, Gerald.

Mr. Raaf was a veteran of World War I, Charter member of Nobel Farrell American Legion Post 337, past Commander, and had held various posts for years. He served as a telephone repairman and lineman, and after his father's death in 1919 he became manager of the Gerald Exchange succeeding his father in that position.

Mr. Raaf purchased his first grade Guernsey from Wisconsin in 1929 and used only high pedigreed registered bulls, mostly from Missouri. The first purchased cow lived to be 16 years old. In 1941 he purchased his first registered female from Dr. Harry Herman at a Missouri consignment sale and most of the herd today traces to this heifer. A few registered heifers were purchased later at Missouri State Consignment Sales.

Mr. Raaf developed one of the higher classified and producing herds in Missouri. He was president of the local district Guernsey Association for a number of years during the early 1950s, and active in assisting with the organization of the first DHIA Association in Franklin County. He won premier breeder honors at the Missouri State Fair in 1956 and 1957.

He was president of the local school board for several years, and carried the torch in the development of REA in that area of Missouri.

Mr. Raaf is survived by two daughters, Anna Mae Ballard, St. Louis, and Marilyn Schmidt, Kansas City; three sons, Herbert Raaf, Metamora, Ill., and Richard and William, Jr., both of Gerald; 15 grandchildren and four sisters. He was preceded in death by his wife on August 9, 1964.

The Boeuf Guernsey herd will continue to operate with Richard Raaf in charge, as he has been for several years during his father's illness.

SEMEN EXCHANGE COLUMN

Advertise in this special section if you have semen from worthy sires, that is in limited supply, to sell or if you want to buy specified semen.

For a sire to be listed, he must meet these guidelines:

(a) The sire must be dead or no longer producing viable semen.
(b) His most recent available USDA Sire Summary shall be used and be not less than a Pred. Diff. of +300 lbs. milk and 80% Repeatability.
(c) The classification average of his daughters must be at least 83.

EACH LISTING COSTS $10.00 PER SIRE

IF YOU HAVE SEMEN FOR SALE OR IF YOU WANT TO BUY SPECIFIC SEMEN, USE THIS EXCHANGE COLUMN.

SEMEN FOR SALE

50 Ampules
Western Glow Darimost
$21.00 Per Amp.

50 Ampules
Olympic View A Banner
$37.00 Per Amp.

For Further Information Please Contact:
Robert M. Reuter
Route 1, Box 175
Hermiston, Oregon 97838

MUST SELL
DARIMOST SEMEN
$16.50 Per Ampule
DISCOUNT ON LARGE ORDER
David Kleeman
Bethmour Road
Bethany Conn. 06525
Phone: 203–393-0605

THIRD CORTLAND GUERNSEY SALE

AT THE A. V. ZOGG, JR. AND SONS PAVILION – Phone 607–836-6661 - ROUTE 41, 1½ miles east, CORTLAND, N. Y. – JUST OFF EXIT 10, I-81, **SATURDAY, FEBRUARY 7, 1976.**

The second Cortland Sale, November 22 was a great success. The 50 registered Guernseys sold for $23,870, an average of $477.40 per head.

Edgar Gross, formerly at Maple Valley Farm, Sinclairville, N. Y. and now located at Orangeburg, S.C. was the high buyer with 10 head. Stanley A. Erkson, Fort Plain, N.Y. selected 9 head and Prof. S. T. Slack, Animal Science Dept., Cornell University, Ithaca, N.Y. was the successful bidder on 4 head, including the first and second high animals.

THIS THIRD SALE WILL OFFER CATTLE FROM THE RALPH H. AND BARBARA GROVER COMPLETE DISPERSAL, 28 REGISTERED GUERNSEYS AND 10 REGISTERED AYRSHIRES – ALL EASTERN AI BREEDING AS WELL AS THE USUAL GOOD CONSIGNMENT OF FRESH AND CLOSE-UP YOUNG COWS AND BRED HEIFERS BY POPULAR PROVED AI SIRES.

A. V. Zogg, Jr., Auctioneer
Phone: 607–753-0004

J. Edward Townsend, Assisting
Phone: 315–492-2578

H. Joseph Pendergast, Pedigrees
Phone: 518–234-7317
Star Route, Cobleskill, N. Y. 12043

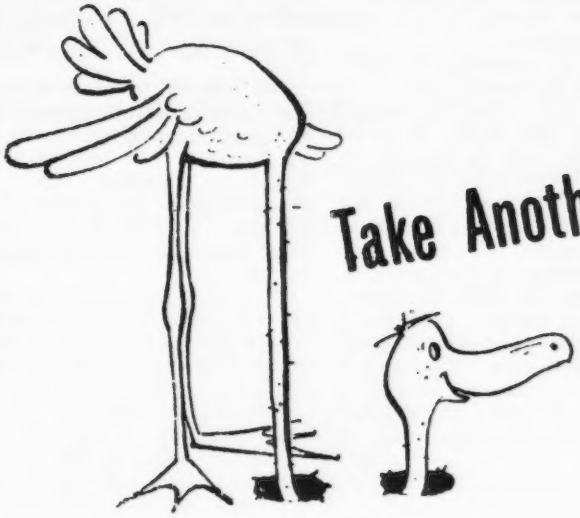

Take Another LOOK

IF YOU WANT TO PUT YOUR HERD AND BREEDING PROGRAM IN FOCUS

ADVERTISE IN THE GUERNSEY BREEDERS' JOURNAL

Guernsey Dairymen read it . . . need it . . . depend on it.
Journal Subscribers are America's leading Guernsey dairymen

WHAT BETTER WAY CAN YOU REACH AMERICA'S MOST SUCCESSFUL GUERNSEY DAIRYMEN AND BREEDERS OF REGISTERED GUERNSEYS?

Make Sure Your Advertising Message Appears Regularly In The Guernsey Journal

The March And April Issues Offer Breeders From New York, New Jersey, New England, Pennsylvania An Opportunity To Get Extra Coverage Where It Counts.

THE MARCH, 1976 GUERNSEY BREEDERS' JOURNAL WILL FEATURE THE SPECIAL ANNUAL MEETING AND CONVENTION DIRECTORY

Dairymen from
NEW YORK
NEW JERSEY
NEW ENGLAND

CLOSING DATE FOR COPY FOR THIS MARCH ISSUE IS FRIDAY, FEBRUARY 6, 1976 OR SOONER IF POSSIBLE.

EXTRA COVERAGE through a complete mailing to regular Journal subscribers + a mailing to the membership of the entire area + distribution at the 99th Annual Meeting Of The American Guernsey Cattle Club, Saratoga Springs, New York, May 16–20.

THE APRIL, 1976 GUERNSEY BREEDERS' JOURNAL WILL FEATURE THE 25th EDITION OF THE PENNSYLVANIA GUERNSEY DIRECTORY

We urge all Pennsylvania Guernsey Breeders to support this program and make this 25th Directory – the standout of the last quarter century.

CLOSING DATE FOR COPY IN THE APRIL ISSUE IS FRIDAY, MARCH 5, 1976 OR SOONER IF POSSIBLE

IF YOU LIVE IN OTHER SECTIONS OF THE COUNTRY THESE ISSUES OR ANY OF THE OTHER 10 ISSUES DURING 1976 ARE GOOD TIMES TO ADVERTISE IN THE GUERNSEY BREEDERS' JOURNAL

Pick your issues – Advertise regularly in the JOURNAL

Douglas Gilpin

DOUGLAS GILPIN, 79, died Sunday, November 9 at Kendal at Longwood, Kennett Square, Pa., after an illness of several months. He was the widower of Miriam Bailey Gilpin.

Born in Sandy Spring, Md., he was a son of the late Clarence and Rose Stabler Gilpin. He was graduated from Maryland Agricultural College, now the University of Maryland, in 1915 and moved to Kennett Square where he was employed at Longwood Farms. He retired in 1965. He became a member of The American Guernsey Cattle Club in May, 1936.

Mr. Gilpin was a former treasurer of the Chester County Guernsey Breeders' Association, and served two terms as president of the state association. He was a leader in the early Chester County Guernsey Sales. He also served as treasurer of the Pennsylvania State Sportsmen's Association.

He was a member of the West Chester Rotary Club, the Board of Embreeville State Hospital, and a former member of the board for Chester County Hospital, a post he held for 26 years. Mr. Gilpin was president of the First Authority Board in the Kennett Consolidated School District and of the Rationing Board in the borough in World War II. At the time of his death, Mr. Gilpin was a member of the Amateur Trap Shooting Association, the West Chester Gun Club and the Atlantic Indian Trapshooting Association.

He served as a director of the Dime Savings Bank of Chester County, on the boards of First National Bank of West Chester and Hadley Memorial Nursing Home, and as chairman of Longwood Cemetery Co. Mr. Gilpin also belonged to Kennett Lodge 475 F&AM, and the Longwood and Kennett fire companies.

He is survived by two sons, D. Brooke Gilpin and Franklin Gilpin, both of West Chester; a daughter, Barbara, wife of John Beddall, West Chester; two brothers, William and Frederick, both of Sandy Spring, Md.; two sisters, Elizabeth Dorsey and Anna Boyd, Pineland, Fla., and six grandchildren.

Margaret C. Howell

AN ASTORIA, ORE. resident for more than 40 years, Margaret C. Howell, 80, of 1293 Fifteenth, died October 1, 1975 in a Port Angeles Hospital; she was admitted several hours before.

The daughter of Levi D. and Flora Ellen Shunk Wiest, she was born October 24, 1894, in Sheridan, Wyoming. She moved to Bend as a child and attended the first school established there. She graduated from Bend High School in 1912 and from Oregon Agricultural College, now O.S.U., in 1915.

She returned to the Bend area and worked with the Red Cross and operated a private kindergarten. On January 16, 1918, she married Herbert Howell in Cleveland, Ohio. They moved to New York for several years and then to Grants Pass where she taught home economics in the school system.

In 1934, they moved to Astoria where Mr. Howell became superintendent of the John Jacob Astor Experimental Station. Mrs. Howell was an ardent worker for the Red Cross.

She was a member of the First Presbyterian Church, a Charter member of the American Association of University Women in Grants Pass and a member in Astoria, a member of P.E.O. Sisterhood for more than 50 years, the League of Women Voters, Dairy Wives Club, a member of the Farm Bureau and Rotary Anns.

Survivors include her husband, a daughter, Joan Pierson, Arcata, Calif.; a sister, Marian Coe, Redmond, Ore.; and 11 grandchildren. Two other daughters, Dorothy Frazier and Janet Messenger, have died.

Winners At The Southeast District Parish Show

DALEY CREEK PRINCE GLEN
First Junior Yearling Bull
JUNIOR CHAMPION

Sire: Lyrene May Rose Prince
Dam: Daley Creek D Gwen (VG)
9890–525–2-11DHIR–305–2x
10660–550–4-00DHIR–304–2x
11240–537–5-00DHIR–305–2x
A daughter of Roes-MOR H Dexter

DALEY CREEK C ALICE (VG)
8220–358–2-10DHIR–305–2x
10210–489–3-11DHIR–305–2x
11410–525–4-11DHIR–292–2x

Alice had a son born October 30, 1974, he by Cedarbrook Pollys Nance.

This son and PRINCE GLEN are FOR SALE.

Sire: Kellogg Emporer Chief – USDA Summary 10/74 – 20 daughters, 12 herds, 11340 lbs. milk, 526 lbs. fat, Pred. Diff. +455 lbs. milk, +15 lbs. fat, 51% rpt., 10 classified average 84.1.
Dam: Daley Creek H Renee
9770–476–3-08DHIR–305–2x
A daughter of Valleyland Hallmark

We have stock for sale

DALEY CREEK FARM

6 miles west on U.S. 16
Elvin Paulson and Sons
Phone 507–864-7198
Houston, Minnesota 55943

David's Junior Yearling Is Nominated For Both The Junior And Open ALL-AMERICAN

See page 21 in this Journal for her picture.

GAYVIL MACBETH MARGE was 1st Jr. Yr. and Jr. Ch., Mass. 4-H Show, ESE 4-H Show, Res. Gr. Ch., Mass. 4-H Show, 1st Jr. Yr., Res. Jr. Ch., Mass. Jr. Show, 1st Jr. Yr. Cumminton Fair, 2nd Jr. Yr., Mass. (open) Guernsey Show, ESE (open).

Our thanks to Elwyn Fowles, Sunnydell Farm, Southampton, Mass. for guiding David to his success with this Junior Yearling.

David R. Berndt
Sackett Road, Westfield, Mass. 01085.

Check with your Guernsey neighbors to find out if they are subscribing to the Guernsey Breeders' Journal. If not, urge them to take out a subscription.

Published Once A Month – 12 Times Per Year
1 YEAR $ 5.00
3 YEARS (Save $3.00) $12.00

CARRIES THE LATEST DEVELOPMENTS AND REPORTS ON THE GUERNSEY BREED
The primary objectives of your breed magazine:

✓TO KEEP YOU INFORMED
✓TO BE OF SERVICE
✓TO HELP YOU SELL

Stone House Farm

Leon A. Perry, Owner

Home of Registered Guernsey Cattle

A.K.C. Collies and Shelties

Orleans, Vermont 05860

Tel. 802–754-8423

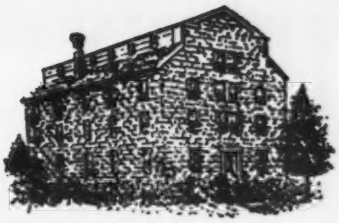

Two Young Bulls For Sale – From The "DEE DEE" Family

1) STONE HOUSE TOP CROSS–Born 3/31/75

Sire: Clovelly Top Hornet, USDA Summary 9/75 – 53 daughters, 17 herds, Pred. Diff. +1127 lbs. MILK, +28 lbs. FAT, 81% rpt., 31 classified average 86.5.

HIS DAM

HANOVER HILL DARI DEE DEE (E '74–91.5)
13780–793–4-05DHIR–305–2x
Her son **"TOP CROSS"** – 7 nearest dams, all EXCELLENT

2) STONE HOUSE P D HORNET–Born 10/10/75

Sire: Lyrene Prince Don, USDA Summary 9/75 – 447 daughters, 182 herds, Pred. Diff. +292 lbs. MILK, +31 lbs. FAT, 93% rpt., 122 classified average 84.0.

HIS DAM

HANOVER HILL H DEE (E Twice–91.0)
5 records include –
12430–660–5-01DHIR–235–2x
13040–633–7-01DHIR–305–2x

These two young bulls are bred right to get the job done. They are priced to sell!

WATCH FOR OUR GUERNSEY DISPERSAL IN MAY

Pups for sale – Collies, Shelties, Basset Hounds, and Pembroke Welch Corgies – Agents for all breeds.

RICHARD RADER GUERNSEY DISPERSAL – AT PUBLIC AUCTION –

AT THE FARM, CARLOCK, ILLINOIS, THURSDAY, JANUARY 29 – 12:00 NOON

The farm is 2 miles east and south of Carlock on Route 150, then 2 miles east on Gravel Road, watch for auction sale signs.

34 REGISTERED GUERNSEYS . . . 1 GRADE GUERNSEY
23 Milking Age . . . 4 Bred Heifers . . . 8 Open Heifers

They are sired by Top AI bulls . . . Daughter of Norgerts Royal Nance, Lyrene May Rose Prince, Hanover Hill Fames Success, Gayoso View Fames Foremost, Housleys J Champion, Lyrene Top Domino, Norgerts Nance Forward, McDonalds Top Sargent, Grain Meadow D Fortune, Wagners S Pete.

The cows are being bred to Grain Meadow D Fortune, Lyrene Top Domino, Welcome Flashs Hollirex, Clovelly Top Hornet.

TERMS CASH . . . For information or catalog contact:
Henry J. Wiegand, Goodfield, Illinois 61742 – Phone 309–965-2422

Pedigrees: Audrey D. Wagner, Marissa, Illinois 62257 – Phone 618–295-2992

ALSO SELLING . . . Bou Matic pipeline milker and 4 units, 170 feet of steel pipeline, a 255 gal. Craft bulk milk tank, and a Goose Neck Livestock Trailer 20/7 (Very Good Condition). Also a Nitrogen Tank along with some semen from Top AI Sires!

DON'T MISS THIS OPPORTUNITY . . . PLAN TO ATTEND THE RICHARD RADER GUERNSEY DISPERSAL, AT THE FARM, CARLOCK, ILLINOIS, THURSDAY, JANUARY 29, 1976.

FOREMAN SEMEN AVAILABLE AT NOBA, INC.

HIMSELF

MARTINDALE F FORMAN
Born May 19, 1974
Order Your Semen From Noba, Inc.
Box 607, Tiffin, Ohio 44883
Phone (419) 447-6262

Sire: Grain Meadow D Fortune
GOLD STAR SIRE
USDA Summary 5/75 – 203 daughters, 52 herds, Pred. Diff. +554 lbs. milk, +17 lbs. fat, 81% rpt.

If you would like to see "FORMAN" he is now at our farm.

HIS DAM – IN OUR HERD

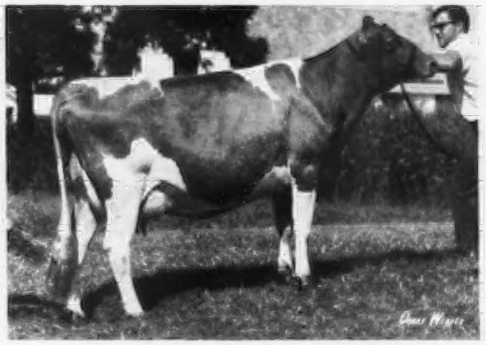

YELLOW CREEK SWEET NELLIE (E 5 Times)
USDA Summary 5/75 – 6 records average 12540 lbs. milk, 576 lbs. fat, COW INDEX: +442 lbs. milk, +17 lbs. fat, 45% rpt.

14350–*798–2-11DHIR–303–2x
104,280 lbs. milk, 5,174 lbs. fat, 2,378 days.

Plan to visit the herd and see FORMAN and his dam. Nellie is doing well and looks good. **Her son, born July 12, 1975, by Lyrene Myras Wistar is For Sale.**

Breed To "F FORMAN"

FORMAN'S FIRST CALVES ARE DUE IN MARCH AND APRIL

HOMER MARTIN, Owner
Route 2, Orrville, Ohio 44667
Telephone 216 683-1371

MARTINDALE FARM

One mile east on County Road 7 off State Route 57 south of Orrville.

GOLD BANNER FARM

A Few Of Our Cows – – ACTUAL DHIR RECORDS

	MILK	FAT	AGE	DHIR
GOLD BANNER KINGS PHYLLIS (VG)	16060	724	4-06	305–2x
*OBERLAND TRANSFER MARLEEN (VG)	16890	674	12-07	365–2x
LYRENE CHERIE (VG)	16370	753	5-02	305–2x
CROWN STONE HANDY PEARL (E)	15720	748	9-11	365–2x
GOLD BANNER BOND FLO (VG)	14140	709	3-07	305–2x
GOLD BANNER BOND MARLENE (VG)	13150	538	3-04	305–2x
WAWASEE TOP PRUDIE (VG)	12390	629	2-05	305–2x
WELCOME FORTUNE MODA (VG)	14760	759	8-10	305–2x
MAPLE LEAF N MATILDA (VG)	13610	690	4-04	305–2x
GOLD BANNER BOND VEEDA (VG)	13220	663	3-09	305–2x
GOLD BANNER PRINCES MAUD (VG)	12520	624	2-09	305–2x
GOLD BANNER PRINCES VENUS (VG)	12430	621	2-03	305–2x
GOLD BANNER KINGS ELLEN (D)	13030	586	6-00	305–2x
WACALU J ROSETTA (VG)	15960	859	6-11	365–2x
	15090	791	8-02	365–2x
	14340	782	10-05	305–2x
**DENDELS ORCHARDS P RUTH (E)	14260	711	5-09	305–2x
YELLOW CREEK MARY GAYLE (D)	16500	*946	3-00	305–2x
	14520	754	5-04	305–2x

*She is the dam of **GOLD BANNER BOND MARKSMAN**, born April 16, 1974. Another Marleen son, **GOLD BANNER PRINCE MARTIN**, born December 28, 1972 is in service in our herd.
She is the dam of **GOLD BANNER BOND RUSS, born March 17, 1975. HE IS FOR SALE.

PLAN TO VISIT GOLD BANNER FARM – The farm is located 2 miles south and 1¼ miles west of Coldwater on Philothea Road.

Carl Fortkamp, Owner
R R 1, Coldwater, Ohio 45828
Phone: 419–678-2497

OUR UNDEFEATED JUNIOR YEARLING

NOMINATED FOR ALL-AMERICAN

A NATIONAL BLUE RIBBON WINNER

RAEMELTON H W PENNY – Born 1/1/74
FIRST JUNIOR YEARLING AND JUNIOR CHAMPION
DISTRICT II SHOW

FIRST JUNIOR YEARLING
OHIO STATE FAIR
NATIONAL GUERNSEY SHOW, COLUMBUS

PENNY is by our herd sire, RAEMELTON HALE WRESTLER, a son of Fauver Hill Hal Samson, he by Mulhocaway Butterfat King Hal from the great Suzette family. "Wrestler" is out of Raemelton Golden Winnie (E) 17250 – 944 – 5-02DHIR – 365 – 2x.

PENNY is out of an Excellent daughter of Mulhocaway Butterfat Dispatch, Cedarbrook Dispatch Poppy (E) 18040 – 882 – 6-06DHIR – 365 – 2x, 17270 – 843 – 7-11DHIR – 365 – 2x, 18009 – 909 – 9-02DHIR – 365 – 2x, pending.

RAEMELTON FARM DAIRY

1030 Marion Ave. Road — MANSFIELD, OHIO 44906

Farm is located at the southwest section of Mansfield at the city limits.

Roger A. Black, Owner
Herd Federally Accredited No. 43001

Code (419) 756-2671

Ralph E. Turley, Manager
Ohio Bang's Accredited No. 4

KLA - NOL ACRES
Harold E. Leis & Family
RFD 1, Box 296, Farmersville, Ohio 45325
Tel. (513) 696-2459

Gem IS A GEM! !

NOMINATED FOR:
ALL-AMERICAN 3-YEAR-OLD

KLA-NOL AMBASSADOR GEM
Born 12/15/71, Cl. 88.0 (12/3/74)
12,080 – 551 – 2-05DHI – 365 – 2x
Sire: Rosewood Nonas Ambassador G★S

Ohio District 5 Show: First 3-Year-Old, Sr. & Gr. Champion, Best Uddered Cow of the Show, Best Female Bred and Owned by Exhibitor, Member of the 1st Best 3 Females and 1st Dairy Herd.
Ohio State Fair: First 3-Year-Old, Best Uddered 3-Year-Old.
National Guernsey Show, Columbus: Fourth 3-Year-Old, 2nd Best Uddered 3-Year-Old.
Dam: Goldie Joe Gloria (VG–3 times, 87.5-1973), USDA 4/75 – +316 milk, +9 fat, +$24, 6 recs. avg. 13,104 – 585 – 305d., including 15,160 – 680 – 5-05DHI – 305 – 2x and 13,530 – 616 – 7-06DHI – 305 – 2x. "Gloria" is also the dam of **Kla-Nol N Goldie** (VG–2 times) USDA 4/75 – +388 milk, +7 fat, +$27, including 15,260 – 645 – 2-03DHI – 365 – 2x and 14,060 – 620 – 4-05DHI – 305 – 2x.
Next Dam: Valor's Goldie, 12,690 – 575 – 5-02DHI – 305 – 2x.

We are using a son of "Gem" by Grandview Wistar's Bart. On July 19, 1975, "Gem" had a son by **Lyrene May Rose Prince. HE IS FOR SALE.**

OUR NATIONAL WINNING PRODUCE IS NOMINATED FOR

ALL-AMERICAN

PRODUCE OF SUMMERFIELD JCS DAISY
Purchased after the National from Joseph and Wilda Ferris, New Wilmington, Pa.
Left to right: FULL SISTERS – BOTH EXCELLENT

SUMMERFIELD CH DORIS (E–91.5)
Excellent in general appearance, stature, dairy character, chest and body, fore udder, rear udder, mammary. 2-4DHI – 278 – 10480 – 425, 3-4DHI – 305 – 11170 – 471, 4-7DHI – 305 – 14446 – 586, 5-9DHI – 49 – 3997 – 153, still on test.

SUMMERFIELD CH GARDENIA (E–90.5)
Excellent in general appearance, stature, dairy character, fore udder, rear udder, teats, ligament, mammary. 2-3DHI – 305 – 7020 – 319, 3-4DHI – 305 – 10300 – 471, 4-6DHI – 162 – 7785 – 309, still on test.

FIRST PRODUCE, NATIONAL, COLUMBUS, 1975

Order your supply of UNCLE CHARLIE semen

A HOMEBRED BULL . . . SPRING WALK UNCLE CHARLIE, Born 12/4/73
A Syndicated Bull. Sire: Housleys Dari Fayvor (GOLD STAR SIRE), USDA Summary 9/75 – 486 daughters 230 herds, Pred. Diff. +609 lbs. milk, +26 lbs. fat, 95% rpt., 107 classified average 84.4. **Dam: Hill View R. Joys Jolly,** 21000 – 920 – 6DHI – 365 – 2x; 18110 – 787 – 7-02DHIR – 305 – 2x, 3 records over 18,000 – A NANCE.

Floyd Wachtel and Family
Tel. 216–378-2275

SPRING WALK FARM

Big Prairie, Ohio 44611
½ mi. north of Nashville on State Route 514, right on Twp. Road 362, 1 mi.

William Wachtel and Family
Tel. 216–378-2273

FRANCHESTER FARMS INC.

GUERNSEYS
CHAROLAIS
YORKSHIRES

CHARLES B. BOLTON, OWNER
E. A. BURGE, GENERAL MANAGER
WAYNE McLAUGHLIN, GUERNSEY HERD MGR.

R.F.D. No. 2, WEST SALEM, OHIO 44287
Office Ph (216) 624-2197

NOMINATED FOR ALL-AMERICAN AGED BULL

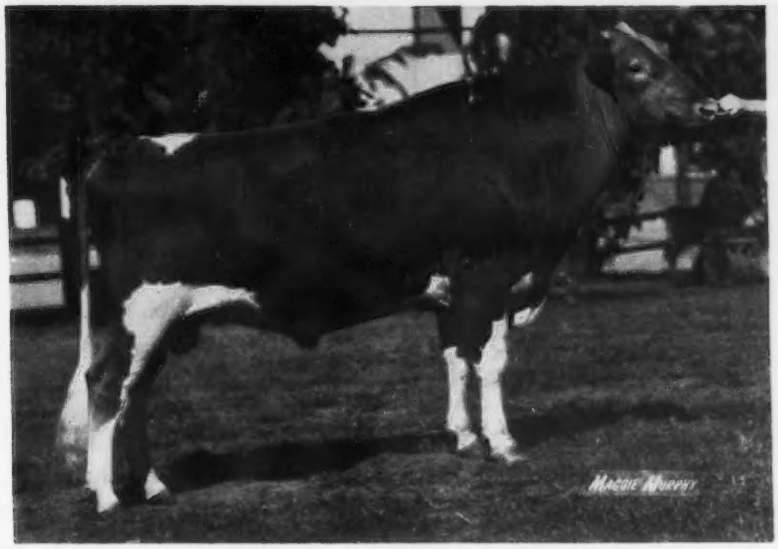

LOCUST HILL LYNDON – Born 11/28/71

Sire: **Lyrene Prince Don,** GOLD STAR BULL, USDA Summary 9/75 – 447 daughters, 182 herds, **Pred. Diff. +292 lbs. MILK,** +31 lbs. FAT, 93% rpt., 122 classified average 84.0.

Dam: **Locust Hill Levity Lynn (VG)** 14140 – 630 – 7-06DHIR – 305 – 2x; 13030 – 644 – 6-04DHIR – 305 – 2x, 13790 – 686 – 5-03DHIR – 305 – 2x; 14200 – 713 – 4-02DHIR – 305 – 2x. She is a maternal sister to Locust Hill Lynette (VG–88.0), she dam of Locust Hill Lorraine (E 5 Times) 5 lactations 100,680 lbs. milk, 4,866 lbs. fat, 2,596 days–2x including 15230 – 751 – Sr4DHIR – 365 – 2x; 15640 – 793 – 6DHIR – 365 – 2x; 15150 – 722 – 9-01DHIR – 365 – 2x. THIS IS A GREAT FEMALE LINE AND "LYNDON" IS DOING A WONDERFUL JOB FOR US AT FRANCHESTER. **NOMINATED FOR ALL-AMERICAN AGED BULL, 1975. "LYNDON" WAS FIRST AND GRAND CHAMPION DIST. II, SECOND AND RESERVE GRAND CHAMPION, OHIO STATE FAIR AND NATIONAL GUERNSEY SHOW, COLUMBUS, 1975.**

SAME FEMALE LINE
Granddaughter of Lorraine

Locust Hill Lillian (VG-89.0)
13060–757–3-03DHIR–305–2x
Third high female in the Michigan National Convention Sale at $2,200. Purchased by David Morrow, Tyrone, Pa.
Sire: Lyrene May Rose Prince
Dam: Locust Hill Libby
15350–706–5-04DHIR–305–2x
A daughter of Gayoso View Top Command out of the Excellent "Lorraine" (see above)

LYNDON TRACES DIRECT TO THIS GOLD STAR DAM – A GREAT BROOD COW

Woodlark Levity Lynn – GOLD STAR DAM '64
Dam of 10 daughters. Her daughters, granddaughters and great granddaughters have contributed much to the Locust Hill and Klineheim Farm herds. The members of this family are noted for their gentle dispositions, good udders, longevity, persistent production and good type.

"LYNDON" IS IN HEAVY SERVICE IN OUR HERD

He is bred to be an All-American and his progeny in our herd are most pleasing. PLAN TO VISIT US AND SEE THE "LYNDON" progeny.

UNDEFEATED AS A SENIOR YEARLING HEIFER IN ALL JUNIOR SHOWS WHEREVER SHOWN INCLUDING THE NATIONAL JUNIOR SHOW, COLUMBUS. SECOND IN THE NATIONAL OPEN SHOW, COLUMBUS (class of 46 senior yearlings)

1974 ALL-AMERICAN HEIFER CALF IN BOTH THE JUNIOR AND OPEN COMPETITION

JANES LUCKY PLUM – Born 7/30/73
FIRST SENIOR YEARLING – JUNIOR CHAMPION IN 6 SHOWS INCLUDING –
NATIONAL JUNIOR SHOW (2nd in the open show–class of 46)
INDIANA STATE FAIR (both Junior and open show)
4 DISTRICT AND COUNTY SHOWS
Also Grand as well as Junior Champion at the Allen County Fair

She was tops as a Heifer Calf and All-American in 1974

She is even better today! A daughter of Lyrene Prince Duke.

JOEL BUUCK, RR 2, WOODBURN, INDIANA 46797

Presenting . . . A Few Of Our 1975 Records – ACTUAL PRODUCTION

	MILK	FAT	AGE	DAYS
Lyrene Princes Rosebud	20880	1008	6-02DHIR	365–2x
Lively of Walnut Manor	17010	783	10-08DHIR	305–2x
Kellogg Tyrone V Barbee	15140	675	9-01DHIR	305–2x
Willow Runs Pre Ingrid	15450	657	8-09DHIR	305–2x
Lyrene Radars Neophyte	15340	658	4-06DHIR	289–2x
Wilegeo Garths Peggy	15630	774	4-11DHIR	305–2x
Elmwood Emorys Gem	15800	654	3-04DHIR	305–2x
Lindley O Wita	15030	739	8-00DHIR	305–2x
Tannery Hill Champions Beauty	15200	676	3-06DHIR	305–2x
Tannery Hill Clarences Zircon	15350	648	5-10DHIR	305–2x
Tannery Hill Nances Annabelle	15850	623	4-00DHIR	305–2x
Wilegeo D E Angie	21378	830	4-01DHIR	365–2x pending

A HOMEBRED BULL THAT WE ARE COUNTING ON!

ELMWOOD ROSE WISTAR
Born 4/22/73

Sire: Lyrene Wistar Deacon, a son of Lyrene Myra's Wistar, AI GOLD STAR SIRE
Dam: Lyrene Princes Rosebud (VG) 16810 – 801 – 3-07DHIR – 305 – 2x; 18120 – 826 – 4-08DHIR – 365 – 2x. She is on retest and will finish 20,880 lbs. milk, 1,008 lbs. fat in 365days – 2x.

SOLD . . . A ROSEBUD SON – born 10/6/74 – **ELMWOOD ROSE EMORY** to Art Cappo, Mesaba Guernsey Farm, Chisholm, Minn.

Sire: Kellogg Evys Emory, a son of Sande Hill Double Emory, USDA Summary 9/75 – 538 daughters, 189 herds, a Pred. Diff. of +1166 lbs. milk, +25 lbs. fat, 95% rpt., 181 classified average 82.7. Kellogg Evys Emory is out of Level Loam C Evy (E Twice) 21070 lbs. milk, 1170 lbs. fat, 5DHIR – 365 – 2x.

STOCK OCCASIONALLY FOR SALE

We are located 4 miles north, 2 miles east of Frankenmuth. Visitors Always Welcome.

ELMWOOD FARMS **Frankenmuth, Michigan** 48734

WALTER and RALPH FRAHM

GOLD STAR HERD, 1964, 1965
GOLD STAR BREEDER 1967

WALT FRAHM, OLive 2-6615
RALPH FRAHM, OL 2-6645

OUR BULL, TWO YEARS AND OVER, IS NOMINATED

ALL-AMERICAN

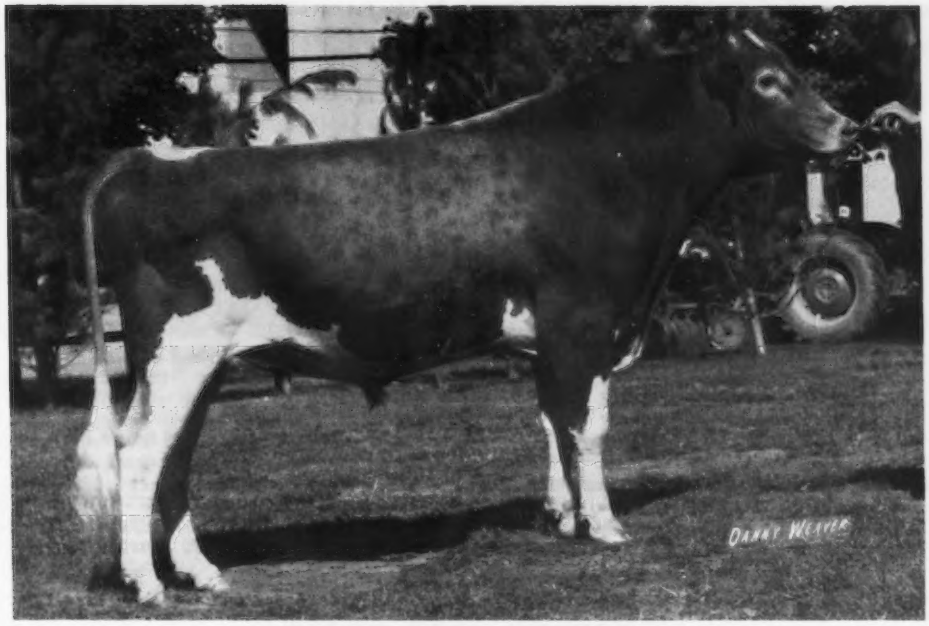

GOLDEN HARVEST DARI JUGGLER
Born March 6, 1972
FIRST AGED BULL – SENIOR AND GRAND CHAMPION
INDIANA STATE FAIR
MIDWEST CLASSIC
FOURTH, NATIONAL, COLUMBUS

"DARI JUGGLER" IS BRED TO BE A WINNER. HE IS BY "DARIMOST" AND FROM THE GREAT "JULIA" FAMILY

HIS DAM

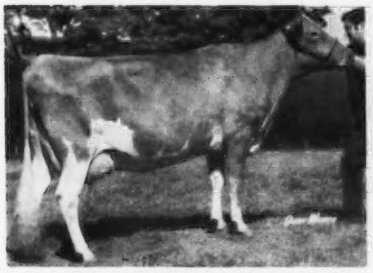

GOLDEN HARVEST ACME JULIA (E)
16250–723–4-04DHIR–305–2x
14070–645–5-04DHIR–305–2x
15750–673–7DHIR–305–2x
Dam: Flying Horse Generals Julia (E), sold in the Flying Horse Dispersal for $5,950. 15690 – 759 – 6Yrs. – 305 – 3x. **Traces direct to Green Meadow Florinda, Green Meadow Melba, Shuttlewick Merth, Shuttlewick Levity.**

HIS MATERNAL SISTER IN OUR HERD

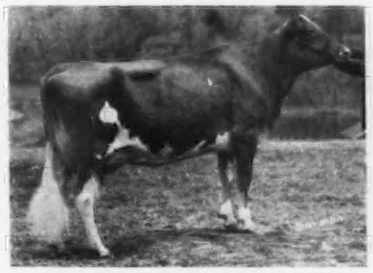

GOLDEN HARVEST EMP JULIET
Excellent 3 Times
11100–545–2-03DHIR–305–2x
13440–667–4-04DHIR–305–2x
16180–815–5-04DHIR–305–2x
14350–786–7-10DHIR–305–2x
She is also the dam of –
GENEGLOW SUCCESS JULIA (VG–88)
Born 2/20/72
11890–602–2-07DHIR–305–2x (pending)
Sire: Hanover Hill Fame Success
GENEGLOW SUCCESS JULIE
Born 8/28/74

MATERNAL SISTER TO HIS DAM

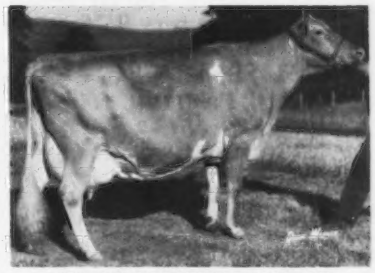

GOLDEN HARVEST L JULIE (E)
13840–669–Sr3DHIR–305–2x
13620–684–Sr4DHIR–305–2x
14030–705–6DHIR–305–2x
GOLDEN HARVEST DARI JUBILANT
A Darimost from the same female line was ALL-AMERICAN JUNIOR YEARLING HEIFER, 1973.

We Test . . . We Classify . . . We Have Stock For Sale

Farm is located 7 miles northeast of Kendallville, corner of County Roads 1100 E and 1100 N.

Eugene and Gloria Weber
R. 1, Kendallville, Indiana 46755
Phone 219–347-2649
Denny Weber–Herdsman

Geneglow Farm

YOUR CHOICE OF THESE PROMISING YOUNG BULLS

1 . . . **MAPLE LEAF GOLD MASTER** – Born August 4, 1975
Sire: Fauver Hill Hal Samson, a son of Mulhocaway Butterfat King Hal out of Fauver Hill Masters Suzette (E–91.0) 15572 – 851 – 5-11DHIR – 347 – 2x.
Dam: Maple Leaf Nance Golden (VG)
14800–642–2-11DHIR–305–2x
15260–665–3-11DHIR–305–2x
A daughter of "NANCE"

2 . . . **Another Samson – MAPLE LEAF GRAHAM** – Born August 3, 1974
Dam: Maple Leaf Glory (E)
15390–680–10-05DHIR–305–2x
14390–619–9-03DHIR–305–2x
15120–632–8-00DHIR–305–2x
15070–629–6-09DHIR–305–2x
14390–609–5-09DHIR–305–2x
14500–676–4-08DHIR–305–2x
12440–558–3-05DHIR–305–2x
10440–484–2-04DHIR–305–2x
A daughter of "NANCE"

3 . . . **A "King Hal" out of a "Dariboy" – MAPLE LEAF KING HAL**
Born January 30, 1975, a full brother to the 1st Jr. Yearling Heifer at the Expo, 1975.
Dam: Maple Leaf B Lillie
13870–750–3-01DHIR–301–2x
11630–525–2-01DHIR–305–2x
A daughter of **Maple Leaf Dariboy** – USDA Summary 9/75 – 12 daughters in our herd average 12910 lbs. milk, 633 lbs. fat, a Pred. Diff. of +107 lbs. milk, +4 lbs. fat, 20% rpt., 9 classified average 85.1.

Chester Onstot, RR 3, Indianola, Iowa purchased **MAPLE LEAF NATHAN,** born June 7, 1974 on July 1, 1975. This bull is also by "Dariboy" out of Maple Leaf Nancysue (VG); 15290 – 712 – 8-07DHIR – 305 – 2x; 17690 – 823 – 7-05DHIR – 305 – 2x; 13390 – 634 – 5-09DHIR – 305 – 2x; 13090 – 597 – 4-09DHIR – 305 – 2x; 13140 – 600 – 3-04DHIR – 305 – 2x; 9950 – 438 – 2-03DHIR – 305 – 2x. A "NANCE" out of Maple Leaf Theodora (E 4 times) 12530 – 599 – Sr4DHIR – 305 – 2x.

Send for price and pedigree on the bull calf of your choice

The farm is located 1 mile south, 1 mile east on County road 25. Telephone: LEwiston 3721 or 3723.

ELMER J. WIRT & SON **MAPLE LEAF FARM** **LEWISTON, MINNESOTA 55952**

T. B. Accredited No. 250 — Bang's Certified No. 513

Our Herd Is Rich In DARIMOST Blood

We breed to Top AI Sires . . . Bulls Like **CLOVELLY TOP HORNET – GOLD STAR SIRE** – USDA Summary 9/75 – 97 daughters, 53 herds, 11503 lbs. milk, 505 lbs. fat, **Pred. Diff. +1127 lbs. milk,** +28 lbs. fat, 81% rpt., 31 classified average 86.5. **HOUSLEYS DARI FAYVOR – GOLD STAR SIRE** – USDA Summary 9/75 – 486 daughters, 230 herds, 10672 lbs. milk, 490 lbs. fat, **Pred. Diff. +609 lbs. milk,** +26 lbs. fat, 95% rpt., 107 classified average 84.4.

Our Herd Sire . . . **BOULDER VIEW DUKES FUTURE** – Born January 28, 1973

Sire: **Lyrene Prince Duke – GOLD STAR SIRE,** October, 1975
USDA Summary 9/75 – 378 daughters, 155 herds, 10700 lbs. milk, 521 lbs. fat, **Pred. Diff. +283 lbs. milk,** +31 lbs. fat, 93% rpt., 152 classified average 83.9.
Dam: **Monarchs Chips Fairy (VG),** 17540 – 884 – 4-02DHIR – 302 – 2x; 17030 – 798 – 5-02DHIR – 305 – 2x; 16010 – 752 – 6-03DHIR – 305 – 2x; 16060 – 740 – 7-02DHIR – 305 – 2x; 15930 – 737 – 8-03DHIR – 305 – 2x.

STOCK OCCASIONALLY FOR SALE
PLAN TO VISIT US DURING 1976

A Happy New Year To Our Guernsey Friends

GNAN FARMS

Visitors Always Welcome

Farm located one mile north and ¼ mile west of Bongards

Earl F. & Marlaine Gnan **Tel. 467-2989** **Norwood, Minnesota 55368**

SARAH IS NOMINATED FOR ALL-AMERICAN AGED COW, 1975

HER SON BY OUR HAL SON IS FOR SALE – NOW IS THE TIME TO BUY THIS GREAT CALF!

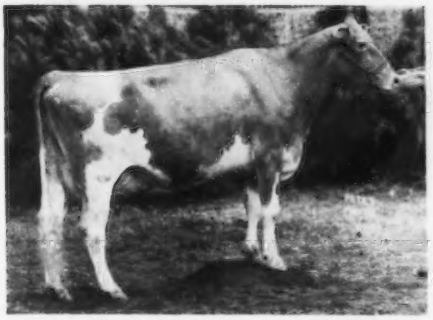

COULEE CREST BIMBO SARAH–Born 3/18/70
(VG–89.0) on test at 5-03DHIR, proj. at 1:020–630–305
1975 Show Winnings
First Aged Cow, Senior and Grand Champion, Minn. State Fair, 1975. First Aged Cow, First Best Udder, World Dairy Expo, Madison, 1975. Second Aged Cow, First Udder, Wis. State Fair, 1975.
FOR SALE . . . A son of "Sarah," born 6/21/75, by Coulee Crest Hals Marty, USDA Summary 9/75 – 11 daughters, 2 herds, average 11575 lbs. milk, 515 lbs. fat, a Pred. Diff. of +273 lbs. milk, +10 lbs. fat, +21% rpt., 3 classified average 84.5.

DAM OF SARAH'S SON

Toma Marie (VG–88.5)
12600–689–Jr3DHIR–289–2x
12340–656–Jr4DHIR–305–2x
12890–694–5-03DHIR–305–2x
She is the dam of Coulee Crest Marie Misty, 11560 – 638 – 4-0DHIR – 305 – 2x, she a full sister to Coulee Crest Hals Marty, sire of the bull calf out of our ALL-AMERICAN nomination, Coulee Crest Bimbo Sarah (pictured opposite).

COULEE CREST FARM

Registered Guernseys

Don and Dorothy Peterson, RR 2, Cashton, Wisconsin 54619
Phone: 608–386-7889 5 miles west of Cashton on Hwy 33

A "PRINCE" OUT OF A "HILLTOPPER"

NOMINATED FOR ALL-AMERICAN HEIFER CALF

HILLDALE PRINCE EMBER – Born 8/26/74

Sire: Lyrene May Rose Prince, USDA Summary 9/75 – 5,787 daughters, 1,000 herds, a Pred. Diff. of +263 lbs. milk, +21 lbs. fat, 99% rpt., 2,341 classified average 84.7, GOLD STAR SIRE.

Dam: Hilldale Hilltopper Ember, 8380 – 408 – 2-07DHIR – 305 – 2x. A daughter of Hilldale Hal Hilltopper, he also sire of Hilldale Hilltopper Tillie (E–'75) 13130 – 648 – 2-04DHIR – 359 – 2x. First 2-Year-Old, Senior and Grand Champion, Minnesota State Fair, 1974. Second 3-Year-Old, Minnesota State Fair, 1975.

EMBER WAS FIRST HEIFER CALF, WORLD DAIRY EXPO; SECOND HEIFER CALF, MINNESOTA STATE FAIR, SE. PARISH SHOW, 1975.

Wachholz Bros.
Winona, Minn. 55987
Tel. Lewiston 507–523-3437

HILLDALE FARM

ROZELYN FARM
Guernseys
1917 - 1976

OUR 3 NOMINATIONS FOR ALL-AMERICAN 1975

NOMINATED FOR ALL-AMERICAN HEIFER CALF 1975

ROZELYN L SUNNY
Born 7/1/74
A "P Leader" Out Of A "Darimost"
FIRST HEIFER CALF – JUNIOR CHAMPION, PACIFIC NATIONAL EXHIBITION (Vancouver)
FIRST HEIFER CALF – RESERVE JUNIOR CHAMPION, WESTERN WASHINGTON, PUYALLUP
THIRD HEIFER CALF, NATIONAL, FRESNO

NOMINATED FOR ALL-AMERICAN PRODUCE OF DAM 1975

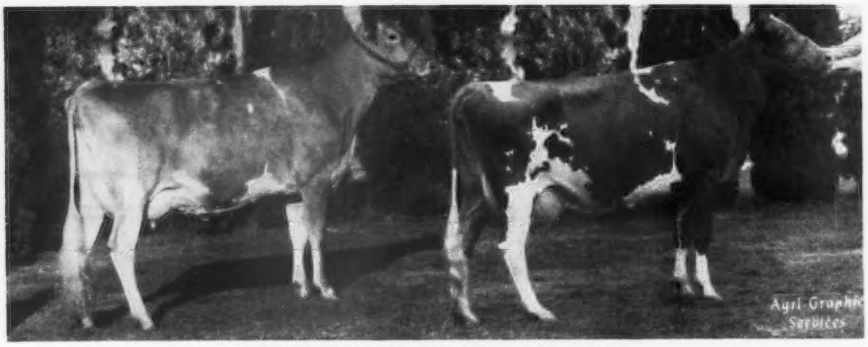

PRODUCE OF ROZELYN DARI SELMA
Left to right: **ROZELYN B SISSIE, ROZELYN PRINCE SELDA**
FIRST PRODUCE – NORTHWEST WASHINGTON FAIR, LYNDEN
SECOND PRODUCE – WESTERN WASHINGTON FAIR, PUYALLUP

NOMINATED FOR ALL-AMERICAN BEST 3 FEMALES 1975

Left to right: **ROZELYN B SISSIE, ROZELYN DUKE MITZI, ROZELYN DARI SYBIL**
FIRST – NORTHWEST WASHINGTON FAIR, LYNDEN
FIRST – WESTERN WASHINGTON FAIR, PUYALLUP
THIRD – NATIONAL GUERNSEY SHOW, FRESNO

"Sissie" and "Mitzi" were in the best bred group of four animals at the Pacific National Exhibition (Vancouver)

Leon and Marvin Zweegman
Tel: 206–354-4669 Leon
206–354-2640 Marv

Visitors are always welcome
Plan to visit our herd in 1976!

Rozelyn Farm
9265 Double Ditch Rd.
Lynden, Wash. 98264

"Big Woody" says Add The Blood Of Our GOLD STAR DAM To Your Herd

WOODRUFF VAL-E DAWN – 1975 GOLD STAR DAM
5 records average 12630 lbs. milk, 650 lbs. fat
COW INDEX: +776 lbs. MILK, +39 lbs. FAT, 44% rpt.

"Dawn" is by **Roes MOR E. Distinction,** USDA Summary 9/75 – 787 daughters, 233 herds, a **Pred. Diff. of +658 lbs. milk,** +23 lbs. fat, 96% rpt., 225 classified average 83.0.

"Dawn" is the dam of **WOODRUFF VAL-E DUSTER**– Born 7/1/73, a son of Prestdale F Artic, USDA Summary 9/75 – 406 daughters, 144 herds, a Pred. Diff. of +376 lbs. milk, +34 lbs. fat, 94% rpt., 109 classified average 83.9.

If you are interested in semen from a GENUINE, MUSHROOM–SNIFFING SIRE, contact "Big Woody" for details on this ARTIC son of DAWN.

Have An "Udderly" Good New Year!

WOODRUFF VAL-E GUERNSEY FARM

Route 3
Indianola, Iowa 50125

LeRoy & Patsy Woodruff **Ph. 515–961-3725**

At The Recent Washington Annual Meeting Our Excellent – Gold Star Dam – "CAROL" WON THE RAY ORISIO PRODUCTION TROPHY

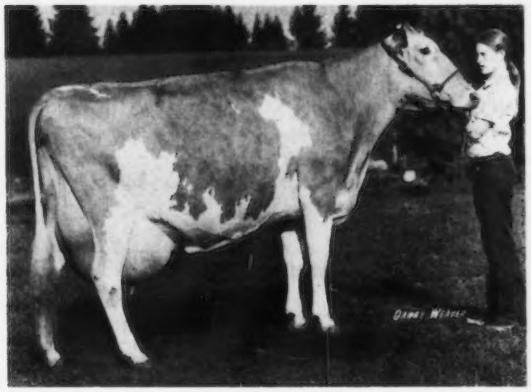

MAXVALES F J CAROL
E '71, '73, '74
Her Trophy Winning Production
25350–1031–6-11DHIR–305–2x
Other Records Made By Carol
14510–639–2-05DHIR–305–2x
17560–903–3-05DHIR–305–2x
21150–988–4-09DHIR–365–2x
21020–950–5-11DHIR–305–2x

"CAROL" has just finished a NATIONAL CLASS LEADING RECORD – FIRST FOR MILK
*29040–1054–8-04DHIA–305–2x
USDA Summary 5/75 – 6 records average 20,709 lbs. milk, 892 lbs. fat, USDA COW INDEX: +1745 lbs. milk, +67 lbs. fat, 38% rpt.

CAROL is sired by MAXVALES FOREMOST JUMP – USDA Summary 9/75 – 30 daughters, 5 herds average 11,323 lbs. milk, 512 lbs. fat, a Pred. Diff. of +130 lbs. milk, +1 lb. fat, 44% rpt., 26 classified average 84.5.

ADD MAXVALE PRODUCTION TO YOUR HERD . . . SEND FOR INFORMATION ON MAXVALE BRED BULL CALVES THAT ARE NOW AVAILABLE.

Albert H. and John P. McMonigle
R. 1, Box 114
Yelm, Washington 98597
Vet. Consultant – D. R. McMonigle, D.V.M.

MAXVALE GUERNSEY FARM
3½ miles southeast of Yelm
Tel. 206–458-2211

Building For The Future

A FEW ADDITIONS TO OUR FOUNDATION HERD

FULL SISTERS

IN OUR HERD

HANOVER HILL DARI DEE DEE (E '74–91.5)
13780–793–4-05DHIR–305–2x
11588–684–5-04DHIR–224, Inc.
Proj. 13906–834–5-04DHIR–305–2x

She is bred to Dutch Mill Dukes Fernando, a son of Lyrene Prince Duke out of Goin Farms Fern (E 5 Times), 24010 – 1016 – 6-03DHI – 365 – 2x; 24752 – 1069 – 7-11DHIR – 365 – 2x; 24510 – 1010 – 9-03DHIR – 365 – 2x, GOLD STAR DAM, First Aged Cow, Senior and Grand Champion, Wisconsin, Minnesota, World Dairy Expo, 1970. "Fernando" was Second Yearling Bull, National, Columbus, 1975. **If "Dee Dee" has a bull calf it will be for sale.**

IN OUR HERD

GOLDEN HARVEST DARI DELIGHT
14172–702–2-11DHIR–334–2x, Actual
She calved in October with a heifer calf by Top Hornet.
Sire: Western Glow Darimost
GOLD STAR SIRE
Dam: Hanover Hill H Dee (E–91)
12430–660–5-01DHIR–235–2x
13040–633–7-01DHIR–305–2x

"Dari Delight" will be bred to Dutch Mill Dukes Fernando (also service sire to "Dari Dee Dee" – see opposite)

IN OUR HERD

STONE HOUSE KASSYS FAYE
Born July 18, 1972
Sire: Housleys Dari Fayvor
GOLD STAR SIRE
Dam: Vol Mar Kassy 2d (VG)
13622–619–3DHI–305–2x
12620–503–5-11DHIR–305–2x

Kassys Faye is the dam of **STONE HOUSE HORNETS FAYE** (IN OUR HERD) born Sept. 14, 1975. A daughter of Clovelly Top Hornet, GOLD STAR SIRE. Kassys Faye is a full sister to **STONE HOUSE KASSYS FAVORITE** (IN OUR HERD), born August 15, 1975. **She looks like a top show prospect for 1976.**

WE BUY GOOD ONES – WE SELL GOOD ONES
Tied For Top Female In The 1975
Yellow Creek Sale

YELLOW CREEK NOBLE DEDE – Born 3/10/74
Owned jointly by Oscar and Truman Weaver and our son, Philip Crocker.
First Junior Yearling, Mid-West Classic; Blue Ribbon, Iowa, South Dakota; Reserve Junior Champion, Mid-West Classic; Second Junior Yearling, Iowa, Minnesota, 1975. Third Jr. Yearling, World Dairy Expo, 1975. Purchased by Harold and William Cannon, Sharon, Pa. for $2,000.

NORTHVIEW FOREMAN LILY – Born 1/10/74
A Junior Yearling–consigned by us in the 1975 Land Of Lincoln Guernsey Classic. She was purchased by Mohr Bros., Normal, Illinois and she was 2nd Junior Yearling for them at the Illinois State Fair, 1975.

WE HAD 4 ANIMALS THAT WON IN STATE FAIRS THIS YEAR. More about our show winnings in a future advertisement.

Our Milking Cows are housed at Dutch Mill Farm, Roy E. Jacobs and Sons, Route 1, Sparta, Wisconsin. All the younger cows are kept at our farm. During the show season we bring our show cows home and after show season they go back to Dutch Mill Farm. We are grateful to Roy and Neil Jacobs for their help and cooperation.

Watch future advertisements for more top animals that have been added to our foundation. *PLAN TO VISIT US.* When visiting the Dutch Mill Farm herd, we invite you to also look over our cows.

CROCKER'S GUERNSEYS

Route 1, Belmond, Iowa 50421
The Crocker Family, Ben, Mona, Phil, Anne, Kathy
Days: Phone 515–853-2261 (Office) – Nights: Phone 515–444-5317 (Home)

B AND B FARMS, INC.

John R. Burrow, President
Phone 479-2472
Freeman H. Brundige, Vice-Pres., Sec.-Treas.
Phone 479-3883

4 miles east of Fulton, Kentucky, Route 5, South Fulton, Tennessee 42041

Two Of Our Show-Ring Winners

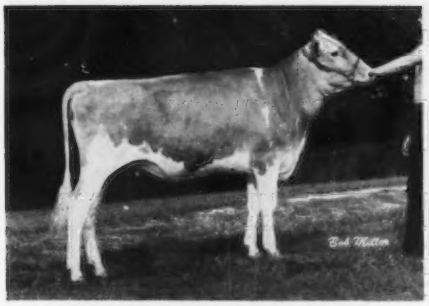

BURROW FARMS LFC STEPHANIE
Owned by Jennifer Lynn Burrow
First Junior Yearling, Tenn. State Fair; Fifth Junior Yearling, National Guernsey Show (class of 34); First Junior Yearling, Mid-South Fair. A daughter of **Lances Fames Chief** out of a daughter of Hanover Hill Fame Success.

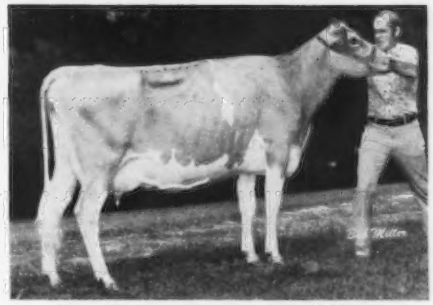

WILLOW WILDES PRINCESS WISDOM
Second 3-Year-Old, Tenn. State Fair and Mid-South Fair. 10780 – 514 – 2DHI – 305 – 2x on retest as a 3-year-old, 5370 lbs. milk, 250 lbs. fat, 135 days – 2x, proj. at 10018 lbs. M, 464 lbs. F. A daughter of **Lyrene May Rose Prince** out of a daughter of Lyrene Myras Wistar that is out of a daughter of Applebrook Fames Corporal.

A Happy New Year To Our Guernsey Friends
PLAN TO VISIT B and B Farms, Inc. In 1976

HERD CLASSIFIED FOR THE 8th TIME ON OCTOBER 29, 1975

31 HEAD . . . 2 EXCELLENT – 17 VERY GOOD – 10 DESIRABLE
5 By DARIMOST – 2 EXCELLENT – 3 VERY GOOD

MACO DARI MELVINE
Excellent '74, '75–91.0
Grand Champion, Southeastern Fair, 1973; Reserve Grand Champion, Kentucky Show and Sale, 1975. First Best Uddered Aged Cow, First Aged Cow, SE. W., 1974. 15510 – 657 – 3-06DHIR – 305 – 2x.
Sire: Western Glow Darimost
Dam: Maco Zells Melva (VG–88.5)
14730–688–2-08DHIR–303–2x
14690–690–3-07DHIR–305–2x
15700–712–4-08DHIR–305–2x
"MELVINE" is owned by Robby Davis

Our Other Excellent "Darimost" – GOLDEN ACRES DARI LILLIAN (E–90), 15650 – 750 – 2-05DHIR – 365 – 2x. Purchased in the 4th Annual National Heifer Sale, Des Moines, Iowa, 1974 as a bred heifer by Robby Davis.
Sire: Western Glow Darimost. Dam: Golden Acres W Maizie (VG–89.0). First 3-Year-Old, Grand Champion, De Quoin, 1973, 11284 – 538 – 2-06DHI – 365 – 2x.

A Happy And Propserous New Year To Our Guernsey Friends.

PLAN TO VISIT US IN 1976

William K. Davis
Phone 498-6699
Route 1, Verona, Mo. 65769

DAVIS'S FARM
1 mile northwest of Verona

Dutch Mill Farm

2½ miles west of Sparta on old highway 16

Roy E. Jacobs and Sons
Tel. 269-2794

Route 1
Sparta, Wisconsin 54656

4 ALL-AMERICAN NOMINATIONS

TWO "DUKE" SONS – A YEARLING AND AN AGED BULL

YEARLING BULL

DUTCH MILL DUKES FERNANDO
Born January 20, 1974
FIRST JUNIOR YEARLING
NATIONAL DAIRY CATTLE CONGRESS
WISCONSIN
IOWA
MINNESOTA
WESTERN WISCONSIN PARISH SHOW
CENTRAL WISCONSIN STATE FAIR
SECOND YEARLING – Highest Junior Yearling
NATIONAL GUERNSEY SHOW, COLUMBUS
FOURTH YEARLING – Second Highest Junior Yearling
WORLD DAIRY EXPO

AGED BULL

DUTCH MILL DUKES MARCUS
Born November 6, 1972
FIRST AGED BULL – SENIOR AND GRAND CHAMPION
NATIONAL DAIRY CATTLE CONGRESS
IOWA
MINNESOTA
CENTRAL WISCONSIN STATE FAIR
SECOND AGED BULL – RESERVE SENIOR AND RESERVE GRAND
WISCONSIN
SIXTH AGED BULL, WORLD DAIRY EXPO, NINTH AGED BULL, NATIONAL, COLUMBUS.

JUNIOR GET OF SIRE – FIRST AT 5 SHOWS

Junior Get Of LYRENE PRINCE DUKE
Left to right: **DUTCH MILL DUKES SUSAN** (nominated for ALL-AMERICAN SENIOR YEARLING – pictured below) **DUTCH MILL DUKES MARLYN, DUTCH MILL DUKES MARVEL, GREEN MOR ADELES AMELIA**
FIRST JUNIOR GET, WISCONSIN, IOWA, CENTRAL WISCONSIN STATE FAIRS, WEST CENTRAL WISCONSIN PARISH SHOW, WORLD DAIRY EXPO. FIFTH JUNIOR GET, NATIONAL, COLUMBUS (different combination).

SENIOR YEARLING HEIFER
◀ **DUTCH MILL DUKES SUSAN**–Born 7/13/73
FIRST AND JUNIOR CHAMPION
WEST WISCONSIN PARISH SHOW
MINNESOTA STATE FAIR
NATIONAL DAIRY CATTLE CONGRESS
CENTRAL WISCONSIN STATE FAIR
SECOND AND RESERVE JUNIOR CHAMPION
IOWA STATE FAIR
THIRD, WISCONSIN AND WORLD DAIRY EXPO; NINTH, NATIONAL, COLUMBUS.

"FERNANDO" IS A SON OF FERN – see page 531 November, 1975 Guernsey Breeders' Journal. BREED TO "FERNANDO" – ORDER YOUR SEMEN SUPPLY TODAY!

Famous:

his family noted for beautiful udders

Yellow Creek W Famous was reserve grand champion at the Midwestern Guernsey Classic as a youngster. He's a son of the popular Winston bull and is from a deep-pedigreed cow family.

Famous comes from a maternal family noted for beautiful udders and a 5% fat test. His dam, by King Hal, is VG–89 with an Excellent mammary. She has an E–90.5 maternal sister that has 714 lbs. fat. Their dam, by Flash, is VG–5 times–88.5 also with an Excellent mammary.

Famous also has two maternal sisters in production. Floy is VG–85 with 707 lbs. fat in 365 days at 2-11. Flame produced 568 lbs. fat in 305 days at 2-0.

Use the **Famous** influence in your herd today. Call your Tri-State representative.

Dam

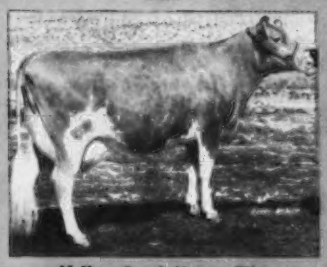

Yellow Creek Happy Flirt
VG–89.0, Excellent Mammary
2-11 322 13520 5.5 740
4-02 305 15110 5.0 781

Maternal Granddam

Owens Place Flashs Flamingo
VG–88.0, Excellent Mammary
6-03 305 15570 5.1 792

YELLOW CREEK FARM

Oscar R. Weaver
(219) 862-2728

Truman R. Weaver
(219) 862-2851

R.R. 3, Box 154
Goshen, Indiana 46526

10 miles south of the Indiana Turnpike (Elkhart Interchange) at the corner of county roads 11 and 36.

NATIONAL ASSOCIATION ANIMAL BREEDERS NAAB Know Your Semen Supplier

TRI-STATE

TRI-STATE BREEDERS COOPERATIVE
Baraboo, Wisconsin 53913
Phone: (608) 356-8357

OUR UNDEFEATED TWO-YEAR-OLD BY DARI FAYVOR NOMINATED FOR ALL-AMERICAN

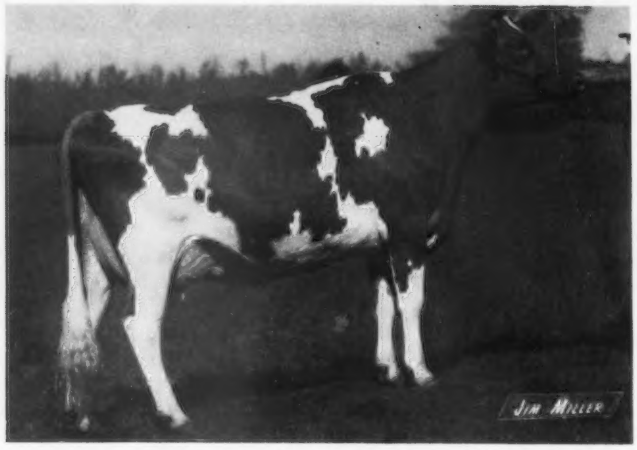

PLATEACO FAYVOR DAISY – Born 8/19/73
A Dari Fayvor out of a Champion
The Combination that works for us
On test projected at over 13,000 lbs. milk
FIRST 2-YEAR-OLD, SENIOR AND GRAND CHAMPION, WISCONSIN STATE FAIR
FIRST TWO-YEAR-OLD (CLASS OF 44) NATIONAL GUERNSEY SHOW, COLUMBUS
BEST UDDERED TWO-YEAR-OLD AT BOTH WISCONSIN STATE FAIR AND THE NATIONAL
RESERVE CHAMPION UDDER OF THE NATIONAL, COLUMBUS
She has size, style, power and quality!

"MELISSA" – OUR ALL-AMERICAN 2-YEAR-OLD AND 3-YEAR-OLD IS NOMINATED FOR ALL-AMERICAN 4-YEAR-OLD and she looks the part!

HILLTOP CHAMPIONS MELISSA – Born 7/4/70
Member of First Senior Get, National, Columbus
(pictured on the opposite page)
SECOND 4-YEAR-OLD, NATIONAL GUERNSEY SHOW, COLUMBUS
17580–776–3-07DHIR–305–2x
Her son, HOUSLEYS FLASHS STREAK, is at ABS

RIDGEWAY FARM

"Home of Housley's Guernseys"

Lee Housley
Tel: 615–462-2020

Farm is located 2 miles east of Riceville on Riceville-Etowah Pike, Route 1, Riceville, Tenn. 37370

John Housley
Tel: 615–462-5370

4 MORE NOMINATIONS FOR ALL-AMERICAN
TWO SENIOR GETS – A CHAMPION AND A DARI FAYVOR

UNDEFEATED – FIRST AT THE NATIONAL, COLUMBUS

SENIOR GET OF HOUSLEYS J CHAMPION

Left to right: Walker Farms C Lovely (Champion Uddered Cow at the National, Columbus); **Cus Gee Champion Sophia** (nominated for All-American Aged Cow–pictured below); **Cupid Champion Villa; Hilltop Champions Melissa** (pictured on the opposite page)

FIRST SENIOR GET OF SIRE
TENNESSEE STATE FAIR
MID-SOUTH FAIR } different combination
NATIONAL GUERNSEY SHOW, COLUMBUS, 1975

SECOND AT THE NATIONAL, COLUMBUS

SENIOR GET OF HOUSLEYS DARI FAYVOR

USDA Summary 9/75 – 486 daughters, 230 herds, **Pred. Diff. +609 lbs. milk,** +26 lbs. fat, 95% rpt., 107 classified average 84.4. GOLD STAR SIRE. **Left to right: Hornback Farms Fayvors Ruby, Dutch Mill Fayvors Faye, Golden Dew Fayvors Fairy, Plateaco Fayvor Daisy (pictured on opposite page)**

SECOND SENIOR GET, COLUMBUS, 1975

NOMINATED FOR 2-YEAR-OLD
JUNIOR ALL-AMERICAN

HOUSLEYS C HARMONICA

16120–703–2DHIR–305–2x (pending)

FIRST 2-YEAR-OLD, SENIOR AND GRAND CHAMPION, TENNESSEE STATE FAIR (open show); SECOND MID-SOUTH FAIR (both Junior and open shows); 20th two-year-old, National open show.

Shown by Craig Riley, Riceville, Tenn.

NOMINATED FOR AGED COW

CUS GEE CHAMPION SOPHIA (E)

Member of our winning Senior Get, National, Columbus

18300–820–4DHIR–365–2x

SECOND AGED COW, NATIONAL GUERNSEY SHOW, COLUMBUS

RIDGEWAY FARM

"Home of Housley's Guernseys"

Lee Housley
Tel: 615–462-2020

Farm is located 2 miles east of Riceville on Riceville-Etowah Pike, Route 1, Riceville, Tenn. 37370

John Housley
Tel: 615–462-5370

OUR BEST 3 FEMALES – ALL SIRED BY TOP BRASS – WERE FIRST AT THE NATIONAL, COLUMBUS AND THEY ARE NOMINATED FOR ALL-AMERICAN.

BEST 3 FEMALES . . . FIRST AT THE NATIONAL GUERNSEY SHOW, COLUMBUS, GEORGIA SPRING SHOW (different combination)
Left to right: **LAY LAINE T B ELNITA, LAY LAINE T B HEATHER, LAY LAINE T B CELIA**

These 3 "TOP BRASS" daughters + LAY LAINE T B DOLLY MADE UP OUR WINNING BREEDERS GET OF SIRE, NATIONAL GUERNSEY SHOW, COLUMBUS, 1975 AND FLORIDA STATE FAIR, 1975.

"TOP BRASS" IS SIRING THE RIGHT KIND!

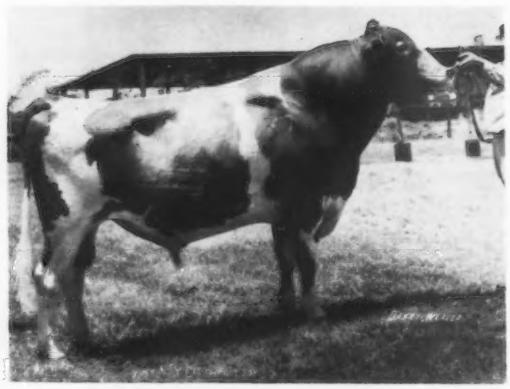

SIRE OF THE BREEDERS GET AND BEST 3 FEMALES, NATIONAL, COLUMBUS, 1975
LAY LAINE T C TOP BRASS
Born 10/14/68

USDA Summary 5/75 – 25 daughters in our herd average 11489 lbs. milk, 481 lbs. fat, Pred. Diff. +207 lbs. milk, +10 lbs. fat, 23% rpt., 20 classified average 84.5.

Sire: Gayoso View Top Command
Dam: Mulhocaway Butterfat Jade (VG)
12900–559–Jr2DHIR–305–2x
Full sister to Mulhocaway Butterfat Ruby, 14600 – 714 – Jr4DHIR – 305 – 2x. The "TOPSY" Family. Mulhocaway Golden Topsy (GOLD STAR DAM) 10 lactations, 125,893 lbs. milk, 6,216 lbs. fat, 3,474 days–2x.

TOP BRASS SEMEN FOR SALE
ORDER YOUR SUPPLY TODAY! BREED TO TOP BRASS!
You'll be glad you did – we are!

T. B. Accredited Vaccinated Bang's Accredited

VISITORS WELCOME — BREEDING STOCK FOR SALE

LAY LAINE GUERNSEY FARM – P.O. Box 146, Astatula, Fla. 32705

Carroll L. (Bud) Ward, Jr., Owner
Frederic L. (Fred) Ward, Manager
Robert Slenker, Herdsman

Tel. Farm - Tavares 904—343-3328
Tel. Res. - Tavares 904—343-2868

Farm No. 1—1 mile N. of Astatula
Farm No. 2—1 mile E. of Astatula
Farm No. 3—1 mile S. E. of Astatula

Henderson Stockton — A BREEDER OF ARIZONA FARMS GUERNSEYS OVER 50 YEARS

RANCH: 4000 S 51st Ave., Phone 602–269-1581
OFFICE: 507 Sec. Bldg., PHOENIX 85004. Phone 602–258-6121
RESIDENCE: Phone 602–253-8267

PLAN TO VISIT OUR RANCH
Donald Stockton, General Manager

HERD CLASSIFIED FOR THE 24th TIME IN 1975
22 HEAD . . . 1 EXCELLENT – 9 VERY GOOD – 11 DESIRABLE

Bountiful Went Excellent For The Third Time

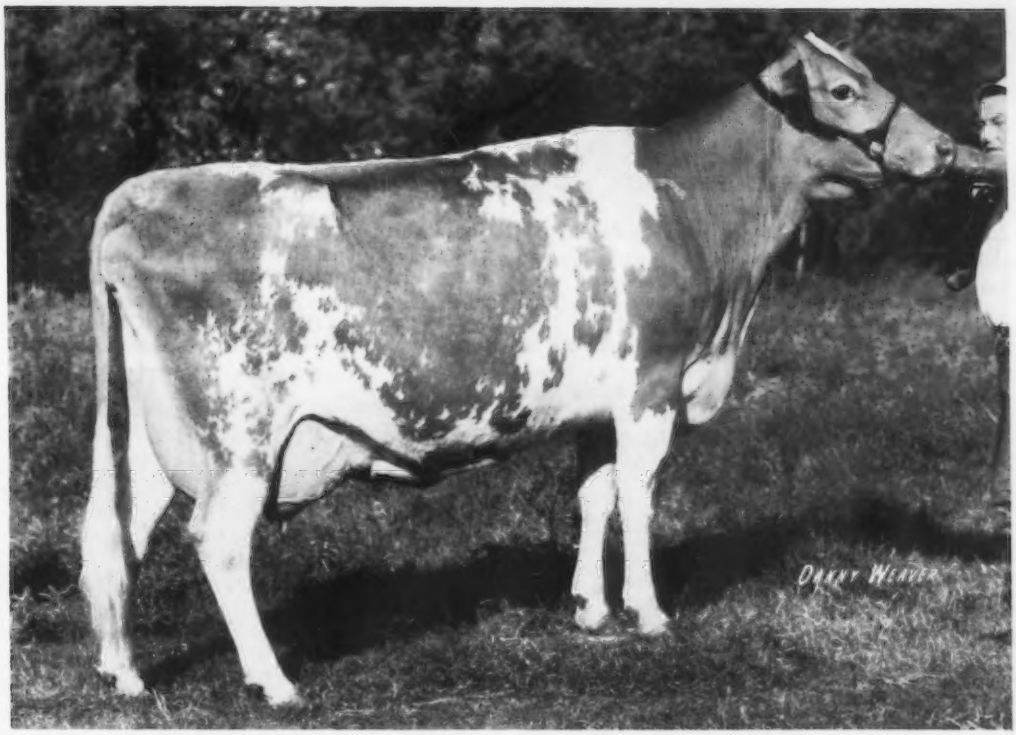

ARIZONA FARMS BOUNTY BOUNTIFUL (E '71, '74, '75)
21890–1031–4-01DHI–365–2x
Second Best Uddered Aged Cow, National, Madison, 1972. Winner of the Joe Eves Production Trophy and the Gold Pail Contest, National, Fresno, 1973.
She, her dam, her dam's dam are ALL EXCELLENT!
Her Dam: Liseter Brilliant Orchid (E)
18290–839–5DHIR–305–2x
Her Dam's Dam: Liseter Flaming Buttercream (5 Times E)

BOUNTIFUL is the dam of **ARIZONA FARMS GOLD BOUNTY**

Sire: **Liseter Brilliant Gold**, First Aged Bull, Senior and Grand Champion, National, Fresno, 1973. Supreme Champion ALL-BREEDS, National, 1973. Reserve ALL-AMERICAN Aged Bull, 1972. "GOLD" IS A FULL BROTHER TO LISETER BRILLIANT SUNSHINE (E–93.0) *24790 – 1152 – 9-03DHIR – 365 – 2x. **A "Gold" daughter, ARIZONA FARMS GOLD PINAFORE, 19040 – 772 – 2-06DHI – 365 – 2x, was first 4-Year-Old, Arizona State Fair, 1975.**

COMBINES THE BLOOD OF "BOUNTIFUL" + A CROSS TO "BRILLIANT SUNSHINE" . . . ARIZONA FARMS **LIGHT** is in service at Veguita Guernsey Dairy, Ralph Handley and Sons, David, Richard and Doug, Star Route 1, Box 22C, Veguita, New Mexico 87062. **LIGHT** is by Arizona Farms Gold Bounty (son of "**BOUNTIFUL**" – see above) and out of LISETER BRILLIANT SUNSHINE.

Wishing Our Guernsey Friends A Happy And Prosperous New Year

Over 50 Years A Breeder of ARIZONA FARMS GUERNSEYS

13th Annual Kentucky National Guernsey Show And Sale, Wednesday, March 31, 1976 – Kentucky Fair And Exposition Center, Louisville, Kentucky

Through the years this event has become known as the place to buy Guernseys that will go on to greater Fame and Fortune.

These Cows Have Been Purchased In These Kentucky National Shows And Sales

FRA HIB TOPCATS SAPHIRE (E–92.0)
Top Selling Female At Public Auction, 1974. Sold for $14,500. Now owned by Dr. John L. and John W. McKitrick, Columbus, and James K. Heidrich, Happy Hill Farms, Harrison, Ohio.

17200–*833–2-11DHIR–305–2x
Class Leader 9th for fat when made
*30730–*1498–3-11DHIR–365–2x

All Breed Fat Record. Highest record for both milk and fat for the breed in all immature classes.
First 4-Year-Old, 1st Uddered 4-Year-Old, Senior and Grand Champion, NATIONAL GUERNSEY SHOW, Columbus, Ohio, 1975. NOMINATED FOR ALL-AMERICAN 4-YEAR-OLD, 1975.

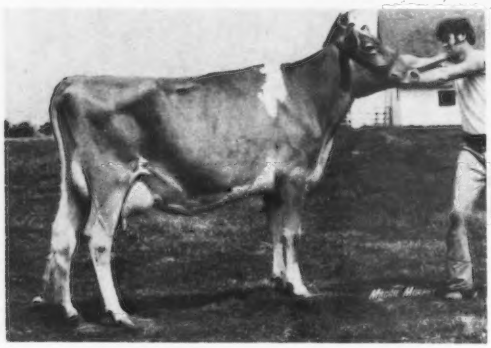

METZGER FARMS C DOLLY (E '75)
Purchased by Mr. and Mrs. Daniel W. Baker and Family, Dan-Ba-Lee Farm, Middletown, Indiana, in the 12th Kentucky Show and Sale for $2,500. She has since classified Excellent and is projected at 18229 – 841 – 4-04DHIR – 305 – 2x.

HORNBACK FARM FAYVORS RUBY (VG–89.0)
Excellent in stature, breed character, rump and rear udder. First 3-Year-Old, 1st Uddered 3-Year-Old, Senior and Grand Champion, Atlantic Rural Exposition; Second 3-Year-Old, National Guernsey Show, Columbus, 1975. Sold in the 11th Kentucky National Show and Sale for $2,000 to E. C. Anderson, Bushy Park Farm, Wake, Virginia. **NOMINATED FOR ALL-AMERICAN 3-YEAR-OLD, 1975.**

One Already Promised For Our 1976 Sale

ELMARLO FI VERDA (VG '74–89.0 as a 2-year-old, VG '75–88.5)

First 3-Year-Old, Indiana State Fair, 1974
15530–786–2DHIR–365–2x
17200–818–3DHIR–365–2x
Due in December

Sire: Willow Spring Financier
Dam: Elmarlo T Vera
13890–657–4-01DHIR–305–2x
3 daughters – 2 classified, both VG. She is by Gayoso View Top Command.
A maternal sister to "FI VERDA," Elmarlo Rose Velma (VG–88.5), 18970 – 1091 – 4-02DHIR – 305 – 2x, sold in the 1975 Yellow Creek Sale to Oscar and Truman Weaver for $2,000. Her daughter by "Financier," Elmarlo Fin Thelma, sold in the Villa Crest Sale to Virgil C. Weaver for $5,900. "FI VERDA" is consigned by Mike Loveless, Wawasee Farm, RR 1, Cromwell, Ind. and Dr. G. W. Snider, Maple Manor Farm, R 5, Box 400, Goshen, Indiana.

IF YOU WISH TO CONSIGN CONTACT US IMMEDIATELY!

Sale Sponsored by THE KENTUCKY BREEDERS' ASSOCIATION AND THE KENTUCKY DEPARTMENT OF AGRICULTURE
Sale Managed by THE MERRYMAN COMPANY, SPARKS, MARYLAND
John B. Merryman, Sparks, Md. 21152, Telephone Home 301–771-4624 – Office 301–771-4321

Kentucky Breeders Do Well At The 1975 National Guernsey Show, Columbus, Ohio

FOR THE FIRST TIME – FIRST PLACE KENTUCKY JUNIOR HERD

First place Kentucky State Junior Herd – Penny S. Catlett, Brian Hornback, Patsy Coots, Pamela McDowell

CHAMPION UDDERED COW – NATIONAL

Udder of WALKER FARMS C LOVELY
Champion Best Uddered Cow, National Guernsey Show, Columbus, Ohio, 1975. Fifth Aged Cow, 1st Uddered Aged Cow, National. Owned by Claude B. Newman and Sons, Philpot, Kentucky 42366.

FIRST 2-YEAR-OLD, NATIONAL JUNIOR SHOW

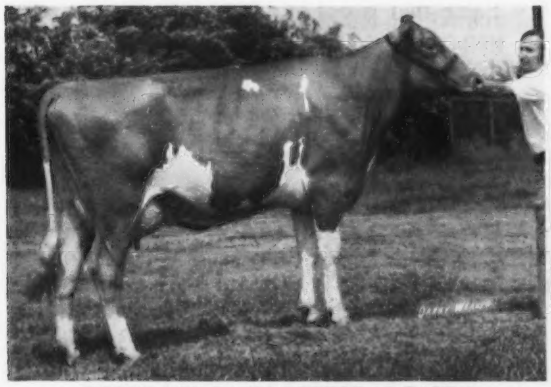

HORNBACK FARM CORPORAL PAULA
First 2-Year-Old, National Junior Show, 7th in a class of 44 in the open show. Shown by Brian Hornback, Elizabethtown, Kentucky. **NOMINATED FOR JUNIOR ALL-AMERICAN 2-YEAR-OLD, 1975**

FIRST 4-YEAR-OLD, NATIONAL JUNIOR SHOW

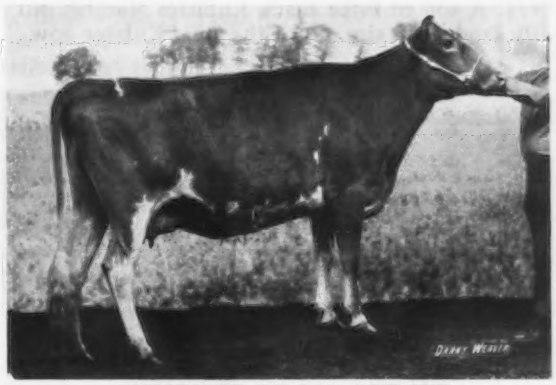

BUTTERCUP H F G MAGGIE SUE
First 4-Year-Old, National Junior Show. Shown by Penny S. Catlett, Harrodsburg, Kentucky. **NOMINATED FOR JUNIOR ALL-AMERICAN 4-YEAR-OLD, 1975**

Kentucky Guernsey Breeders Invite You To Participate In The 13th Annual Kentucky National Guernsey Show And Sale, Wednesday, March 31, 1976, Kentucky Fair and Exposition Center, Louisville, Kentucky

IF YOU WISH TO CONSIGN PLEASE LET US KNOW!
PLAN NOW TO ATTEND THIS GREAT SHOW AND SALE

SALE HEADQUARTERS: Executive Inn, Watterson Expressway at the Fairgrounds, Louisville, Kentucky 40213 – Telephone 502–367-6161.

FOR CATALOGS AND INFORMATION CONTACT

THE MERRYMAN COMPANY
Sparks, Maryland 21152
John B. Merryman
Phone: Office: 301–771-4321
Home: 301–771-4624

KENTUCKY DEPARTMENT OF AGRICULTURE
Division of Shows & Fairs
Barney Hornback, Director
Frankfort, Ky. 40601

SPONSORED BY – THE KENTUCKY GUERNSEY BREEDERS' ASSOCIATION, Claude B. Newman, Sr., President, Route 1, Philpot, Kentucky 42366. (Phone: 502–729-4660) Gordon McDowell, Sec.-Treas., R. 2, Magnolia, Kentucky 42757

PRICE – BLACK FARMS

Division Of Price's Producers, Inc.

Farms Address
Box 37
Arrey, New Mexico 87930
Tel. 505–267-3061

A Maestro Son – More KUBILEE Blood – And Out Of A V Fame That Is Out Of A Billy

G. Paul Black
President

J. Bradley Houston
General Manager

A HOMEBRED BULL THAT IS BEING USED SOME IN OUR HERD . . . HIS DAUGHTERS LOOK GOOD!

(Snapshot)

PRICE BLACK ROSELINS ALBERT

First Bull Two-Years and Over, Senior and Grand Champion, Houston Livestock Show; Senior Champion, Southwest Expo., Fort Worth, Texas, 1974. Honorable Mention, ALL-AMERICAN Bull Calf, 1971. A son of Price Black Kubilees Maestro out of a V Fame that is out of a Billy. **Albert's sire a Plus Milk Pred. Diff. sire out of the great Kubilee cow.**

HIS SIRE'S DAM

PRICE BLACK PRINCES'S KUBILEE (VG)

MILK	FAT	DIVISION	PLACE (when made)
*20525	797	Jr2–365–2x	1st MILK
*20142	*830	Jr3–305–2x	1st MILK, 5th FAT
*22636	*997	Jr4–305–2x	1st MILK, 1st FAT
*23420	*1121	5DHIR–305–2x	1st MILK, 3rd FAT
*25050	*1199	6-10DHIR–305–2x	1st MILK, 1st FAT

5 records total 122,388 lbs. milk, 5,424 lbs. fat, 1,794 days–2x.

She is the dam of –
PRICE BLACK KUBILEES MAESTRO – USDA Summary 10/74 – 639 daughters, 101 herds average 109 – 76 – 493 – ME – **PRED. DIFF. +614 MILK, +30 FAT, 90% RPT.**

She is also the dam of –
PRICE BLACK KUBILEE MISTER BOB – USDA Summary 9/75 – 107 daughters, 10 herds, Pred. Diff. +542 lbs. milk, +17 lbs. fat, 51% rpt.

ADD PRICE-BLACK PRODUCTION TO YOUR HERD

HERD CLASSIFIED FOR THE 13th TIME – NOVEMBER 7, 1975

73 HEAD . . . 4 EXCELLENT – 29 VERY GOOD – 35 DESIRABLE
6 EXCELLENT IN OUR HERD

Our New Excellent

MARI MAC B CANDY – Excellent 90.0
Candy is the 3rd Generation Excellent – She is in our herd
4-3DHI 305 13110 541
5-3DHI 275 14540 547 (still in milk)
Due 4/14/76 to Willow Spring Financier

Walker Farms I Rose, Excellent '74, '75
2-8DHIR 272 12570 566
3-9DHI 294 13830 591
4-9DHI 302 13370 597
5-8DHI 305 14150 617

Calved 9/12/75 at 6-08 with a son by Clovelly Top Hornet – starting better than ever. + over herdmates 2516 MILK, 141 FAT. **Sire: McDonald Farms B. Invincible.**

Rose's son **Veguita Rose's LaF Gloss** – born 9/2/73 is on lease to Arizona Farms Guernseys. Gloss's sire is High Meadows Jolly Lafayette.

Rose's son **Veguita Finarose** – born 8/31/74 by Willow Spring Financier is being used heavily in our herd currently. Would consider selling an interest in this bull.

Other Excellents In Our Herd

Raemelton Villa Bee Bee, Excellent 3 times – recent addition from the Villa Crest Sale.

Dawn Eden Champ Fern, Excellent 3 times – homebred

Adohr Lafayette Juanne, Excellent 2 times '71, '72 – purchased June 1974 – + over herdmates 2715 MILK – 101 FAT.

Adohr Nances Lelanice, Excellent '75 – just purchased from Adohr

We are breeding to ARIZONA FARMS LIGHT, a son of Liseter Brilliant Sunshine (E–93.0) *24790 – 1152 – 9-03DHIR – 365 – 2x; 3 sons of our great foundation cow, Foremost Desires Queen, E at 15½; DAWN EDEN MISTERS QUEST, VEGUITA QUIK FORTUNE, VEGUITA WIS QUEENS CHRISTIAN. Also in service D FORTUNE, DOUBLE EMORY and KELLOGG MINNIES CHOICE.

Bulls For Sale

Ralph Handley & Sons
David, Richard & Doug

VEGUITA GUERNSEY DAIRY
Tel. 505–864-8192

Star Rt. 1, Box 22C
Veguita, New Mexico 87062

TWO NOMINATIONS FOR ALL-AMERICAN AGED COW AND PRODUCE

JUNIOR NOMINATION – AGED COW

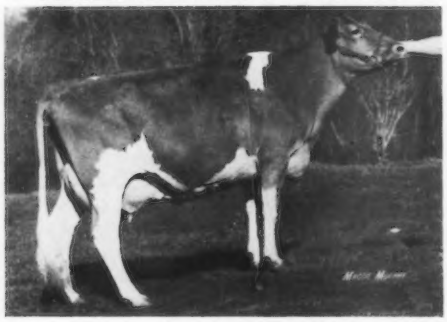

WYOMING DARIMOSTS MIRAGE (E '75–92.5)
16330–868–4-08DHIR–365–2x
HM All-American 4-year-old, 1973
FIRST AGED COW–SENIOR AND GRAND CHAMPION, National Guernsey Junior Show, New York State Youth Show, New York State Fair (open show).
SECOND AGED COW–RES. SR. and RES. GR. CHAMPION, Pa. All-American; SIXTH AGED COW, NATIONAL, COLUMBUS (open).

SHOWN FOR THREE YEARS AND NEVER BEATEN

PRODUCE OF WYOMING MOS MEGASIS
Left to right: Wyoming Darimosts Mirage (pictured opposite) Wyoming Darimost Midnight, 12640 – 699 – 6-00DHIR – 305 – 2x.
FIRST PRODUCE, NEW YORK STATE FAIR; PENNSYLVANIA ALL-AMERICAN.

BOTH DAUGHTERS ARE BY "DARIMOST"
Honorable Mention ALL-AMERICAN Produce, 1973.

IN 1975 – Over Half Of The Cows Classified Were By DARIMOST
22 By DARIMOST – 5 Excellent – 12 Very Good – 5 Desirable

Roland Ripley
RFD 4, Cortland, New York 13045
Telephone 496-2281 (Area Code 315)

RIPLEY FARM
Farm located on 41A, second farm in Cayuga Co. from Cortland, 6 miles from Homer, N. Y.

CROASDAILE GUERNSEYS WERE IN THE TOP TEN ON DHIR TEST IN 1974 (125 or more records)

A Few Of Our Cows – Actual Production

	MILK	FAT	AGE–DHIR
Croasdaile Conquerors Horty	14340	601	6-10–305–2x
Croasdaile Paulsons Gwyn	14030	498	5-05–305–2x
Croasdaile Nances Ruth	14430	622	4-07–305–2x
Croasdaile D Erica	14550	695	4-08–305–2x
Croasdaile Tyrons Glenora	14530	678	2-11–305–2x
Croasdaile Rogers Lydia	13610	561	2-09–305–2x
Croasdaile Prince Elvira	13050	624	2-06–305–2x
Croasdaile Paulsons Andrea	13320	561	5-09–305–2x
Croasdaile S Renne	13500	664	3-10–305–2x
Croasdaile Vanns Celia	13320	674	3-10–305–2x
Croasdaile D Hattie	13100	619	3-07–305–2x

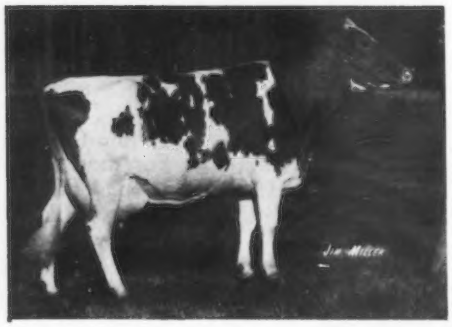

We have several good NANCE daughters in our herd
◀ **CROASDAILE NANCES LITA**
13610–666–4-11DHIR–305–2x
We are using a NANCE son in our herd
CROASDAILE NANCES MAJESTY
Born June 6, 1970
Dam: Bayville Busy Maryanna, E 4 Times
12120–536–4-04DHIR–305–2x
She is also dam of –
CROASDAILE FAYVOR MONARCH
Born Sept. 10, 1972
A son of Housleys Dari Fayvor – USDA Summary 9/75 – 486 daughters, 230 herds, a **Pred. Diff. of +609 lbs. milk,** +26 lbs. fat, 95% rpt., 107 classified average 84.4. **GOLD STAR SIRE**

Farm is located 1 mile north of Durham, just off Hillandale Road, 2726 Croasdaile Drive
Federal Accredited 582103 **State Bang's Free No. 156**

CROASDAILE FARM
FRANCES HILL FOX
HERBERT J. FOX } **Owners**

DURHAM, NORTH CAROLINA 27705
Tel. 477 - 5685
RALPH W. PETERS, Mgr.

305-2X CLASS LEADERS

Based on Milk Production

MATURE	YR OFF	AGE YR	AGE MO	DIV	FAT	%	MILK
FOX RUN A F C FAYE	73	8	01	DHIR	1,341	4.7	28,770
COLBYS MAE	74	10	02	DHIR	1,379	4.9	28,410
FOX RUN A F C FAYE	74	9	08	DHIR	1,259	4.7	26,540
MAXVALES F J CAROL	74	6	11	DHIR	1,031	4.1	25,350
MAXVALES FJ DITTO	75	7	01	DHIR	1,126	4.4	25,340
BRANDON B SYLVIA	75	6	08	DHIR	1,066	4.2	25,280
PRICE BLACK PRINCES KUBILEE	68	6	10	DHIR	1,199	4.8	25,050
GRANDVIEW P BABS	71	6	04	DHIR	1,247	5.0	25,040
RIDGEVIEWS FAMES LOTUS	73	7	01	DHIR	930	3.8	24,340
RIDGEVIEWS FAMES LOTUS	72	6	00	DHIR	938	4.0	24,060
SENIOR 4							
NORMANDY FAMES MEADOW	68	4	11	DHIR	1,257	4.9	25,420
MT ARARAT BRIGHT TZARINA	64	4	06	DHIR	933	4.2	22,200
DARI THELMA OF MAPLE VUE	74	4	11	DHIR	989	4.6	21,680
FAR WEST FOREMOST PHOEBE	70	4	07	DHIR	912	4.2	21,470
CLEVERLANDS ENTERPRISE MINERVA	75	4	08	DHIR	827	3.9	21,240
GAYVIL PHAREKAS CAROL	67	4	06	DHIR	786	3.7	20,690
CLEVERLANDS HEROS ROMILDA ANN	73	4	06	DHIR	736	3.6	20,620
ROETTA M FAY	72	4	07	DHIR	839	4.1	20,570
RICHEY JOY ANN	70	4	08	DHIR	1,079	5.3	20,500
U OF MINN GR M ANN	70	4	09	DHIR	717	3.5	20,290
JUNIOR 4							
LOCKSHORE T C FAWN	72	4	04	DHIR	870	3.8	22,690
PRICE BLACK PRINCES KUBILEE	66	4	04	AR	997	4.4	22,636
CLEVERLANDS DARIMOST BERTA BEA	74	4	04	DHIR	1,039	4.6	22,290
NOBLE D DORA	67	4	04	DHIR	1,105	5.0	21,910
MAYFLOWERS L DUCHESS	60	4	03	HIR	901	4.2	21,392
CLOVERDELLS CINDYS SANDY	68	4	00	DHIR	919	4.3	21,350
LERSON LAWN JASONS LASSIE	73	4	05	DHIR	946	4.4	21,303
DIVERSIFIED BUSTER IVORY	71	4	00	DHIR	725	3.4	21,110
LOCKSHORE B DAVINA	71	4	03	DHIR	906	4.4	20,650
EDISTO FARMS M F RANEE	68	4	00	DHIR	863	4.2	20,410
SENIOR 3							
NESLEKCIM FORTUNES DAISY	70	3	10	DHIR	911	3.3	27,990
PINE VISTA W PRIDE	70	3	10	DHIR	1,056	4.3	24,630
CLEVERLANDS OPTIMIST LILAH	73	3	10	DHIR	777	3.4	22,640
RIVER ROAD MILKMASTERS TILDA	68	3	09	DHIR	968	4.4	22,190
WAGNERS S ELLE	72	3	07	DHIR	1,106	5.2	21,390
ATTEBROC GAY PROMISE	65	3	07	DHIR	972	4.7	20,860
NORMANDY FAMES MEADOW	67	3	09	DHIR	955	4.7	20,510
GOLDEN DEW H CHAMPION BUNNY	73	3	09	DHIR	957	4.8	19,870
GRANDVIEW A SYLVIA	75	3	11	DHIR	905	4.6	19,610
LONE PALM INDEX ROSE	75	3	08	DHIR	810	4.1	19,520
JUNIOR 3							
EDISTO FARMS M F FELICE	67	3	05	DHIR	1,012	4.5	22,360
FAR WEST FOREMOST PHOEBE	69	3	05	DHIR	866	4.0	21,810
MYOWN WISTARS EISA	75	3	05	DHIR	931	4.3	21,730
GROBANIA TOP COMMANDS TOPS	67	3	02	DHIR	944	4.4	21,410
CLEVERLANDS ENTERPRISE MINERVA	74	3	05	DHIR	734	3.6	20,470
CLEVERLANDS DARIMOST BERTA BEA	72	3	03	DHIR	851	4.2	20,380
PRICE BLACK PRINCES KUBILEE	64	3	03	AR	830	4.1	20,142
JOHN POTTS SUCCESS TOPSY	73	3	04	DHIR	922	4.6	19,930
CLEVERLANDS ZENITH ZOE F	74	3	05	DHIR	724	3.7	19,880
CLEVERLANDS CHAMPS SUGAR	71	3	04	DHIR	700	3.6	19,680
SENIOR 2							
WAGNERS S ELLE	71	2	06	DHIR	983	5.0	19,730
MOEBIUS FARM NOBLE ELLEN	71	2	11	DHIR	680	3.6	19,130
PINE VISTA W PRIDE	69	2	09	DHIR	789	4.1	19,050
DAN BA LEE D E JEWEL	75	2	08	DHIR	761	4.1	18,630
LONE PALM CHAMPION NANETTE	74	2	07	DHIR	919	5.0	18,310
HAPPY HILL SUCCESS ALICIA	74	2	08	DHIR	892	4.9	18,240
GOLDEN BELDLIZE L LETHA	75	2	10	DHIR	786	4.3	18,150
WILSONA SULTAN DESIRE	75	2	10	DHIR	689	3.9	17,760
MCKERROWS C JENN	74	2	07	DHIR	765	4.3	17,730
PINE VISTA W ADA	69	2	11	DHIR	835	4.7	17,700
JUNIOR 2							
MAGNOLIA BILLYS MAYLENE	68	2	05	DHIR	854	4.2	20,570
CLEVERLANDS ZENITH ZOE F	72	2	02	DHIR	635	3.3	19,090
CLEVERLANDS DARIMOST DESIREE	73	2	02	DHIR	703	3.7	18,970
VALLEY GEM STAR LOCKET	71	2	05	DHIR	593	3.2	18,700
CLEVERLANDS ENTERPRISE MINERVA	73	2	05	DHIR	673	3.6	18,510
KOKOSINGS TOP DEBRA	66	2	04	DHIR	828	4.5	18,280
SHAMROCK PR BABETTE	71	2	04	DHIR	633	3.5	18,020
MARFRED FALCON FLIRT	75	2	03	DHIR	829	4.6	17,870
JOHN POTTS SUCCESS TOPSY	73	2	04	DHIR	718	4.2	17,840
LONE PALM NED WHISPER	75	2	05	DHIR	820	4.6	17,800
SR YEARLINGS							
SOUTH VIEW VALORS GLENORA	74	1	11	DHIR	753	4.9	15,300
PRICE BLACK BRUCES MONICA	74	1	11	DHIR	646	4.3	14,880
CHAPPELLS STEADFAST HELEN	74	1	11	HIR	660	4.5	14,755
OBERLAND DARI JOYOUS	74	1	11	DHIP	545	3.8	14,490
MELBA O STELLA	74	1	11	HIR	641	4.4	14,410
MILFYS PRINCESS LINDER	75	1	11	DHIR	659	4.6	14,330
BREN BERN ROYALS LILY	74	1	11	HIR	702	4.9	14,290
CLEVERLANDS ZENITH BEBE	74	1	08	DHIR	549	3.8	14,260
PRICE BLACK NANCES SUNNY	74	1	11	DHIR	542	3.8	14,250
CLEVERLANDS ZENITH AMAZON	74	1	11	DHIR	580	4.1	14,190

Based on Fat Production

MATURE	YR OFF	AGE YR	AGE MO	DIV	MILK	%	FAT
COLBYS MAE	74	10	02	DHIP	28,410	4.9	1,379
FOX RUN A F C FAYE	73	8	01	DHIR	28,770	4.7	1,341
FOX RUN A F C FAYE	74	9	08	DHIR	26,540	4.7	1,259
GRANDVIEW P BABS	71	6	04	DHIR	25,040	5.0	1,247
PRICE BLACK PRINCES KUBILEE	68	6	10	DHIR	25,050	4.8	1,199
LYRENE EMORYS MYRTLE	66	5	09	HIR	21,855	5.4	1,170
ROSEWOODS BRILLIANT PROMISE	73	6	02	DHIP	19,730	5.8	1,150
YELLOW CREEK HANDY SUE	65	5	09	DHIR	17,480	6.5	1,134
MAXVALES FJ DITTO	75	7	01	DHIR	25,340	4.4	1,126
PRICE BLACK PRINCES KUBILEE	67	5	08	DHIR	23,420	4.8	1,121
SENIOR 4							
NORMANDY FAMES MEADOW	68	4	11	DHIR	25,420	4.9	1,257
RICHEY JOY ANN	70	4	08	DHIR	20,500	5.3	1,079
ROSALAYN MASTERS MARY MAY	62	4	08	HIR	19,814	5.4	1,067
HOMEWOOD STANDBESTS PORTIA	63	4	08	DHIP	17,860	5.8	1,031
HOMINY HILL R K ANISE	63	4	10	AR	16,656	6.1	1,021
TIDELAND BONANZAS H LARA	70	4	06	DHIR	17,130	5.8	1,001
WILL O WEST COMMAND WANDA	69	4	11	DHIR	17,740	5.6	992
DARI THELMA OF MAPLE VUE	74	4	11	DHIR	21,680	4.6	989
LONE PALM SUNNYS PANSYETTA	73	4	06	DHIR	20,180	4.9	984
PINE VISTA KINGS ROSE	68	4	06	DHIR	18,430	5.3	983
JUNIOR 4							
NOBLE D DORA	67	4	04	DHIR	21,910	5.0	1,105
FLINT HILL LOYAL FLO	67	4	03	DHIR	20,210	5.4	1,089
CLEVERLANDS DARIMOST BERTA BEA	74	4	04	DHIR	22,290	4.6	1,039
LOCUST HILL JODY	73	4	03	DHIR	18,410	5.6	1,025
PRICE BLACK PRINCES KUBILEE	66	4	04	AR	22,636	4.4	997
REDLAND NOELONA	72	4	04	DHIR	17,880	5.5	981
EBER LEA PRINCESS CANDY	67	4	00	DHIP	18,940	5.2	976
MANOR NINDRA	65	4	00	DHIR	15,960	6.1	972
WESTERN GLOW FOND GAY DUCHESS	64	4	05	HIR	17,305	5.5	958
TAG LANE FORESQUIRE NAOMI	74	4	00	DHIR	17,740	5.4	953
SENIOR 3							
WAGNERS S ELLE	72	3	07	DHIP	21,390	5.2	1,106
PINE VISTA W PRIDE	70	3	10	DHIR	24,630	4.3	1,056
ATTEBROC GAY PROMISE	65	3	07	DHIR	20,860	4.7	972
LEAFY LANE NOBLE SUNGOLD	58	3	07	HIR	15,571	6.2	971
RIVER ROAD MILKMASTERS TILDA	68	3	09	DHIR	22,190	4.4	968
GOLDEN DEW H CHAMPION BUNNY	73	3	09	DHIR	19,870	4.8	957
NORMANDY FAMES MEADOW	67	3	09	DHIR	20,510	4.7	955
CHEDCO PRINCES HOLLYHOCK	72	3	08	DHIR	15,830	5.8	926
TIDELAND FORTUNES HILDA	68	3	09	DHIR	17,400	5.3	924
NESLEKCIM FORTUNES DAISY	70	3	10	DHIR	27,990	3.3	911
JUNIOR 3							
EDISTO FARMS M F FELICE	67	3	05	DHIR	22,360	4.5	1,012
GROBANIA TOP COMMANDS TOPS	67	3	02	DHIR	21,410	4.4	944
MYOWN WISTARS EISA	75	3	05	DHIR	21,730	4.3	931
DENDELS ORCHARDS NOBLE MINNIE	69	3	02	DHIR	18,300	5.1	928
JOHN POTTS SUCCESS TOPSY	73	3	04	DHIR	19,930	4.6	922
PLYMOUTH LANE A BUTTERCUP	75	3	04	DHIR	16,830	5.5	921
GENEGLOW VELVET	73	3	05	DHIR	17,050	5.6	913
RED HILL CHAMPS MELODY	74	3	00	DHIR	17,720	5.2	913
MAXVALES F J CAROL	71	3	05	DHIR	17,560	5.1	903
HILDIEMAID FAMES VIRTUE B	66	3	02	DHIR	17,620	5.1	902
SENIOR 2							
FRANCHESTER FINANCIER HONOR	73	2	08	DHIR	17,590	6.1	1,081
WAGNERS S ELLE	71	2	06	DHIR	19,730	5.0	983
LONE PALM CHAMPION NANETTE	74	2	07	DHIR	18,310	5.0	919
RED HILL MUSICAL STARLETT	75	2	07	DHIR	16,950	5.3	900
HAPPY HILL SUCCESS ALICIA	74	2	08	DHIP	18,240	4.9	892
MCDONALDS DARIMOST KITTY	70	2	06	DHIP	15,970	5.6	888
MAPLEVALE PRINCESS BETTY	61	2	11	DHIR	15,570	5.7	883
TIDELAND FORTUNES HILDA	67	2	08	DHIP	15,610	5.4	840
HILLCREST VIEW ALICE	71	2	11	DHIR	14,130	5.9	840
MALABOO WAY JC FAYE	75	2	06	DHIR	17,130	4.9	837
JUNIOR 2							
MAGNOLIA BILLYS MAYLENE	68	2	05	DHIR	20,570	4.2	854
SOUTH VIEW LOYALS JILL	67	2	04	DHIR	17,080	5.0	848
GOLDEN GLORY BONNIE B	65	2	02	HIR	13,796	6.1	835
MARFRED FALCON FLIRT	75	2	03	DHIR	17,870	4.6	829
KOKOSINGS TOP DEBRA	66	2	04	DHIR	18,280	4.5	828
POLY INDEX BEVANA	70	2	04	DHIP	15,390	5.3	822
LEADERS FARGO BONITA	75	2	01	DHIR	15,740	5.2	821
LONE PALM NED WHISPER	75	2	05	DHIR	17,800	4.6	820
MED O BLOOM JOLLY MAUDE	70	2	00	DHIR	16,390	4.9	797
CRESCENTS PRINCES DAWN	67	2	02	DHIR	13,810	5.8	795
SR YEARLINGS							
SOUTH VIEW VALORS GLENORA	74	1	11	DHIR	15,300	4.9	753
YELLOW CREEK SWEET SPOTTY	74	1	10	DHIP	12,510	5.6	703
BREN BERN ROYALS LILY	74	1	11	HIR	14,290	4.9	702
METZGER FARMS F M JILL	74	1	11	DHIR	12,470	5.6	693
FLINT RIVER GEN LAURIE	74	1	11	DHIR	11,840	5.8	690
MAISHEPAUGS BON LOYAL	74	1	10	DHIP	12,380	5.6	689
TURNER FARM PRINCES JEAN	74	1	11	DHIP	13,620	5.0	680
LONE PALM C NANA	74	1	10	DHIR	13,320	5.1	677
LEADERS DELITE LILLIAN	74	1	11	DHIR	12,340	5.5	676
TIDELAND BONANZAS HOLLY	74	1	10	DHIR	12,700	5.3	673

CLASS LEADER RECORDS OFFICIAL TO DECEMBER 16, 1975 ARE INCLUDED IN THIS LIST

365-2X CLASS LEADERS

Based on Milk Production

MATURE	YR OFF	AGE YR	AGE MO	DIV	FAT	%	MILK
FOX RUN A F C FAYE	70	5	04	DHIR	1,397	4.4	32,110
FOX RUN A F C FAYE	71	6	06	DHIR	1,736	5.6	31,040
NORGERTS NANCES QUEBEC	68	6	11	DHIR	1,080	3.7	28,810
LINDENHOF T C ELVIRA	71	5	10	DHIR	1,327	4.7	28,310
MAYFLOWERS L DUCHESS	64	7	06	DHIR	1,220	4.3	28,140
LANGMEADOW MINNIE	57	8	11	HIR	1,461	5.5	26,695
ANSMIL F EXPECTATION	72	6	11	DHIR	1,079	4.1	26,230
CLOVERDELLS CINDYS SANDY	69	5	03	DHIR	1,140	4.4	26,150
QUEEN S ROSE	67	5	10	DHIR	1,295	5.0	25,650
CLOVERDELLS CINDYS SANDY	71	7	09	DHIR	1,000	3.9	25,630
SENIOR 4							
LAUXMONT GENDARMES BEBE	72	4	06	DHIR	1,200	5.2	23,060
MAR I DOT LUCKYS MARIGOLD	70	4	09	DHIR	1,104	4.8	22,930
SU JEN ROYAL ARRAY	68	4	08	DHIR	785	3.4	22,820
LONE PALM C NANA	75	4	06	DHIR	1,155	5.1	22,560
IDEALS SUPERIORS GLEE	62	4	06	HIR	1,158	5.2	22,395
NESLEKCIM FORTUNES FANCY	73	4	08	DHIR	1,068	4.8	22,290
PEONY OF HIGHLANDS	75	4	08	DHIR	1,094	5.0	21,990
HOMEWOOD B P B SARA	72	4	10	DHIR	841	3.9	21,800
NORMANDY TIZZY	70	4	09	DHIR	889	4.1	21,610
LACAR P MARTHA	75	4	09	DHIR	1,057	5.0	21,200
JUNIOR 4							
DAN BA LEES TAMIE	68	4	02	DHIR	1,145	4.8	23,690
SQUIRREL OAKS L SUE	65	4	02	DHIR	1,033	4.5	23,026
CADENCE CREEK CAPTAIN NINA	73	4	06	DHIR	1,086	4.8	22,780
KELLOGG WOODS POLLY	71	4	01	DHIR	1,005	4.4	22,720
GROBANIA TOP COMMANDS TOPS	68	4	02	DHIR	1,026	4.5	22,700
HORNBACK FARM CORPORALS SUE	73	4	04	DHIR	1,116	5.0	22,320
CLOVERDELLS SANDYS SADIE	71	4	02	DHIR	935	4.2	22,220
EDISTO FARMS M F LEILA	68	4	01	DHIR	981	4.4	22,070
NORGERTS NANCE TID	64	4	04	DHIR	1,094	5.0	22,066
ARIZONA FARMS BOUNTY BOUNTIFUL	72	4	01	DHIR	1,031	4.7	21,890
SENIOR 3							
FRA HIB TOPCATS SAPHIRE	75	3	11	DHIR	1,498	4.9	30,730
SHAMROCK PR MYRTLE	68	3	06	DHIR	745	3.1	23,950
JOHN POTTS FOREMOSTS VERNIE	75	3	08	DHIR	1,122	4.7	23,670
ROYAL CARIOCA OF PINEVIEW	75	3	06	DHIR	1,096	4.7	23,180
CLOVER JACK COPY ZOE	73	3	10	DHIR	937	4.1	22,950
HAPPY HILL J NINA	75	3	10	DHIR	947	4.2	22,610
IDEALS SUPERIORS NINON	61	3	06	HIR	1,218	5.6	21,632
HOMEWOOD B P B SARA	71	3	09	DHIR	941	4.4	21,400
FABULOUS VEVA	70	3	11	DHIR	1,032	4.9	21,190
YELLOW CREEK WATCH SUNNY	73	3	10	DHIR	1,089	5.1	21,160
JUNIOR 3							
TAG LANE FORE MAUDE	74	3	05	DHIR	1,095	4.7	23,300
DENDELS ORCHARDS E LOU	75	3	03	DHIR	1,051	4.6	23,090
WILL O WEST ROYAL BUNNY	70	3	00	DHIR	747	3.2	23,080
LEADERS FAME DONNA	67	3	03	DHIR	1,030	4.5	22,820
CLEVERLANDS SUCCESS ETHALITA	75	3	01	DHIR	903	4.0	22,600
BEETCHENOW FARMS JERRYS JUDY	75	3	05	DHIR	1,079	4.9	22,040
GRAYCE FARMS FOREMOST TULIP	61	3	05	AR	1,103	5.1	21,835
CLEVERLANDS NANCES JUDY JEAN	75	3	02	DHIR	931	4.3	21,810
WILL O WEST CHAMPION BESS	70	3	03	DHIR	809	3.7	21,740
KELLOGG CHEER MAXIE	75	3	04	DHIR	938	4.4	21,260
SENIOR 2							
HEYWES DUKE GATA	75	2	11	DHIR	926	4.5	20,760
KOKOSING G B ABBY	72	2	08	DHIR	951	4.7	20,290
DAN BA LEE F S ELVIRA	74	2	09	DHIR	843	4.3	19,580
SANDCUT AMOS RITA	72	2	08	DHIR	805	4.1	19,460
MUNGLES SABO BELINDA	74	2	07	DHIR	855	4.4	19,370
GRAYCE FARMS FOREMOSTS VESTAL	62	2	10	HIR	954	4.9	19,362
LAY LAINE ROCKETS ROSETTE	67	2	06	DHIR	691	3.7	18,840
KELLOGG WOODS POLLY	70	2	11	DHIR	826	4.5	18,520
CLOVER JACK COPY FLORA	74	2	06	DHIR	703	3.8	18,490
CORPORAL LANITA ROSE	73	2	06	DHIR	685	3.7	18,420
JUNIOR 2							
DAN BA LEES N EILEEN	70	2	05	DHIR	980	4.4	22,110
JOHN POTTS FOREMOSTS LEE	75	2	04	DHIR	927	4.4	20,970
LONE PALM INDEX BEAUTY	74	2	03	DHIR	1,209	5.9	20,730
PRICE BLACK PRINCES KUBILEE	64	2	01	AR	797	3.9	20,525
LONGMEDO PENNYS CHERYL	74	2	02	DHIR	805	4.0	20,000
SANDE HILL EMORYS DESIRE	70	2	01	DHIR	816	4.2	19,580
HAPPY HILL A LISA	75	2	05	DHIR	771	4.0	19,520
COLBYS GLENNIE	58	2	05	HIR	910	4.7	19,432
KELLOGG EMORYS R CANDIE	75	2	00	DHIR	837	4.3	19,330
LONE PALM INDEX ROSE	74	2	03	DHIR	876	4.5	19,320
SR YEARLINGS							
TIDELAND HEROS LISA	74	1	11	DHIR	783	4.5	17,460
MILEYS EMPRESS GRACIE	75	1	10	DHIR	694	4.1	16,840
LONE PALM INDEX NAN	75	1	11	DHIR	800	4.8	16,660
MUNGLES J CHAMPION MELISSA	74	1	11	DHIR	689	4.2	16,350
DENDELS ORCHARDS P CHERIE	75	1	11	DHIR	760	4.9	15,630
IDACREST B GINGER	74	1	11	HIR	701	4.8	14,634
ELMARLO C C MERTIE	74	1	10	DHIR	683	4.7	14,500
BEN VENUE BEACONS DAWN	74	1	11	HIR	654	4.5	14,377
GOLDEN BILOLIZE L LETHA	74	1	08	DHIR	626	4.4	14,150
VEDAS VELVET OF C D	74	1	11	AR	655	4.6	14,114

Based on Fat Production

MATURE	YR OFF	AGE YR	AGE MO	DIV	MILK	%	FAT
FOX RUN A F C FAYE	71	6	06	DHIR	31,040	5.6	1,736
LANGMEADOW MINNIE	57	8	11	HIR	26,695	5.5	1,461
FOX RUN A F C FAYE	70	5	04	DHIR	32,110	4.4	1,397
VILLA CREST MAE LEISA	70	5	10	DHIR	21,120	6.6	1,388
LINDENHOF T C ELVIRA	71	5	10	DHIR	28,310	4.7	1,327
IDEALS G S EILETTA	58	6	02	HIR	19,226	6.9	1,326
QUEEN S ROSE	67	5	10	DHIR	25,650	5.0	1,295
LANGMEADOW CAMEO	57	5	11	HIR	22,811	5.6	1,287
IDEALS SUPERIORS JOETTA	60	9	00	AR	25,252	5.0	1,275
BEERSHEBA ORCHID S VICKI	68	6	09	DHIR	20,330	6.2	1,253
SENIOR 4							
LAUXMONT GENDARMES BEBE	72	4	06	DHIR	23,060	5.2	1,200
IDEALS SUPERIORS GLEE	62	4	06	HIR	22,395	5.2	1,158
LONE PALM C NANA	75	4	06	DHIR	22,560	5.1	1,155
IDEALS SUPERIORS NINON	62	4	10	HIR	20,754	5.4	1,131
MAR I DOT LUCKYS MARIGOLD	70	4	09	DHIR	22,930	4.8	1,104
PEONY OF HIGHLANDS	75	4	08	DHIR	21,990	5.0	1,094
P B BUTTERFAT QUE TESKA	58	4	06	HIR	18,662	5.8	1,083
BROCKWELL THOR GAYLE	69	4	06	DHIR	15,690	6.9	1,076
ELSVIEW FARMS HUGOS LOUISE	71	4	07	DHIR	20,790	5.2	1,076
IDEALS WHITCOMBS ETHEL	60	4	07	HIR	19,519	5.5	1,069
JUNIOR 4							
ELMARLO ROSE VELMA	75	4	02	DHIP	21,180	5.8	1,232
DAN BA LEES TAMIE	68	4	02	DHIP	23,690	4.8	1,145
YELLOW CREEK HANDY SUE	63	4	01	HIR	17,864	6.3	1,122
PRE EMINENT RENEE	58	4	04	HIR	16,247	6.9	1,120
HORNBACK FARM CORPORALS SUE	73	4	04	DHIR	22,320	5.0	1,116
NORGERTS NANCE TID	64	4	04	DHIR	22,066	5.0	1,094
KOSTERS GOLDEN PRINCESS	67	4	01	DHIP	20,670	5.3	1,091
RITCHIEDALE Z AMELIA	74	4	03	DHIR	16,540	6.5	1,078
CADENCE CREEK CAPTAIN NINA	73	4	04	DHIR	22,780	4.8	1,086
DENDELS ORCHARDS ROSALUE	72	4	02	DHIP	20,210	5.3	1,067
SENIOR 3							
FRA HIB TOPCATS SAPHIRE	75	3	11	DHIR	30,730	4.9	1,498
IDEALS SUPERIORS NINON	61	3	06	HIR	21,632	5.6	1,218
JOHN POTTS FOREMOSTS VERNIE	75	3	08	DHIP	23,670	4.7	1,122
ROYAL CARIOCA OF PINEVIEW	75	3	06	DHIP	23,180	4.7	1,096
YELLOW CREEK WATCH SUNNY	73	3	10	DHIP	21,160	5.1	1,089
YELLOW CREEK DEAR FAIRY	75	3	06	DHIP	20,390	5.2	1,055
DENDELS ORCHARDS BETH	75	3	08	DHIP	20,040	5.3	1,054
YELLOW CREEK BFT DOREEN	69	3	11	DHIR	19,480	5.4	1,044
IDEALS SUPERIORS D SUE	60	3	08	HIR	18,361	5.6	1,035
FABULOUS VEVA	70	3	11	DHIP	21,190	4.9	1,032
JUNIOR 3							
PEN COL FORWARD NICOLA	73	3	01	DHIP	19,330	5.8	1,114
GRAYCE FARMS FOREMOST TULIP	61	3	05	AR	21,835	5.1	1,103
IDEALS SUPERIORS GLEE	61	3	03	HIR	20,758	5.3	1,102
TAG LANE FORE MAUDE	74	3	05	DHIR	23,300	4.7	1,095
BEETCHENOW FARMS JERRYS JUDY	75	3	05	DHIR	22,040	4.9	1,079
DENDELS ORCHARDS E LOU	75	3	03	DHIP	23,090	4.6	1,051
WELCOME FORTUNE NIRA	69	3	04	DHIR	18,460	5.6	1,033
LEADERS FAME DONNA	67	3	03	DHIR	22,820	4.5	1,033
TAG LANE PRINCES ELLEN	75	3	02	DHIR	19,350	5.2	1,002
YELLOW CREEK WATCH GRACE	71	3	04	DHIR	17,420	5.7	985
SENIOR 2							
YELLOW CREEK HANDY SUE	62	2	10	HIR	15,153	6.4	977
GRAYCE FARMS FOREMOSTS VESTAL	62	2	10	HIR	19,362	4.9	954
KOKOSING G B ABBY	72	2	08	DHIR	20,290	4.7	951
HEYWES DUKE GATA	75	2	11	DHIR	20,760	4.5	926
LONE PALM SUNNY WRINGO	73	2	11	DHIR	18,320	5.0	920
WYND SALLY	60	2	10	HIR	14,904	6.2	919
GRAYCE FARMS ACTORS DARLING	64	2	11	HIR	17,234	5.3	908
CRESCENTS T A BELLE	64	2	08	HIR	16,864	5.3	900
YELLOW CREEK AM LINDA	75	2	08	DHIR	18,350	4.9	891
TAG LANE FALCONS JOLLY	75	2	11	DHIR	16,060	5.5	882
JUNIOR 2							
LONE PALM INDEX BEAUTY	74	2	03	DHIP	20,730	5.9	1,209
HOUSLEYS B B BUBBLES	61	2	01	HIR	15,784	6.4	1,018
YELLOW CREEK DEAR FAIRY	74	2	04	DHIP	18,220	5.4	984
DAN BA LEES N EILEEN	70	2	05	DHIP	22,110	4.4	980
JOHN POTTS FOREMOSTS LEE	75	2	04	DHIR	20,970	4.4	927
DENDELS ORCHARDS NOBLE MINNIE	67	2	01	DHIR	17,680	5.2	926
YELLOW CREEK SWEET DAWN	73	2	00	DHIP	17,230	5.3	915
COLBYS GLENNIE	58	2	05	HIR	19,432	4.7	910
ELSVIEW FARM WISTARS FERN	67	2	01	DHIP	18,990	4.8	910
BROCKWELL H J C ALDA	73	2	05	DHIP	17,090	5.3	910
SR YEARLINGS							
LONE PALM INDEX NAN	75	1	11	DHIR	16,660	4.8	800
TIDELAND HEROS LISA	74	1	11	DHIP	17,460	4.5	783
DENDELS ORCHARDS P CHERIE	75	1	11	DHIP	15,630	4.9	760
YELLOW CREEK BFT DOREEN	74	1	10	DHIP	13,530	5.2	703
IDACREST B GINGER	74	1	11	HIR	14,634	4.8	701
MILEYS EMPRESS GRACIE	75	1	10	DHIP	16,840	4.1	694
YELLOW CREEK S JEWEL	74	1	11	HIR	13,308	5.2	691
MUNGLES J CHAMPION MELISSA	74	1	11	DHIR	16,350	4.2	689
POND ACRES ZENITH SMILES	74	1	10	HIR	12,602	5.4	686
ELMARLO C C MERTIE	74	1	10	DHIP	14,500	4.7	683

CLASS LEADER RECORDS OFFICIAL TO DECEMBER 16, 1975 ARE INCLUDED IN THIS LIST

OFFICIAL REGISTERED GUERNSEY COW PERFORMANCE INDEXES

Combining

The USDA Cow Performance Index and AGCC Type Classification Data

Volume 4, No. 2 For October, 1975

The Cow Performance Index List appearing below is compiled for October, 1975 and includes:

Cows with a minimum USDA Cow Index of +650 lbs. milk; and available AGCC classification data.

The October listing updates Cow Indexes on all eligible registered Guernsey cows calving within 32 months of the start of the October computation, regardless of whether the cow's sire was summarized at that time or not.

A routine publishing for Cow Indexes made available during 1973 will be made two times per year which will be for Indexes compiled by USDA in May and October.

EXPLANATION OF HEADINGS

(1) Herd owner and address by state, listing qualifying animals owned by him at time Index was compiled.

(2) Name of cow and registration number.

(3) Cow's sire and registration number.

(4) Year of birth.

(5) Cow's Record – average days, number of records; average milk and fat. Average days include completed lactations and records in progress. Average days cannot be used to judge short lactations.

(6) Cow Index – The measure of a cow's transmitting ability for milk (M) and fat (F) compared to breed average herds. The percent Repeatability (% Rpt) is an expression of reliability or precision with which the Index estimates a cow's transmitting ability for milk and fat. Low Repeatabilities – around 20-25% – indicate that an individual cow's transmitting ability for milk and fat may be quite different from her Index Value. However, with a higher Repeatability – 40% and higher – it is more likely that the Index Value is an accurate estimate of transmitting ability.

(7) Cow's most recent classification rating and year.

(8) Year Last Calved (Yr. ed.) – at time Index was computed.

(1) Herd Owner & Address / (2) Cow Names & Reg. No.		(3) Sire Name & Reg. No.		(4) Yr Ba	(5) Cows Record Av. dac./no.	M	F	(6) Cow Index M	F	Rpt.	(7) Class	(8) Last Calv
		ARIZONA										
COOPER JAMES L & SONS CHANDLER												
ADOHR JUSTIN BEBE	2504910	MCDONALD FARMS DUKES JUSTIN	571726	69	305 1	16133	634	729	25	26	D72	06 74
COOPERS NANCES BETTY	2520558	NORGERTS ROYAL NANCE	533769	69	263 4	15408	558	744	10	44	D72	12 74
COOPERS FLASH LULA	2564487	MAGNOLIA FLASH CORINTHIAN	546626	71	220 3	17832	734	879	38	42	V74	04 75
COOPER JIM CHANDLER												
ADOHR DAN LASSEMAE	2507215	BAY MEADOW BILLYS DAN	562993	68	296 4	14515	657	728	31	35	A72	09 74
HOFFMAN NEIL BUCKEYE												
MCNASH HERMAN DALE DOT	2588964	BATEMANS BRUCES HERMAN	577646	71	211 2	16689	676	736	26	27		03 75
LINDA VISTA NOBLE EMPRESS	2615651	YELLOW CREEK PRINCE NOBLE	579033	71	246 2	16997	745	784	34	33		01 75
KIBLER WALTER D CHANDLER												
MARKWOOD NANCE FRIEDA	2525051	NORGERTS ROYAL NANCE	533769	69	254 2	18999	764	902	23	41		01 75
NORREN LADS VERITY	2577437	NORREN NANCES LAD	568720	71	251 2	16978	839	717	41	30		01 75
MARKWOOD ENTERPRISES INC CHANDLER												
HAM FARM C STELLAS HELEN	2555385	ANSMIL CHAMPION CHUM	561468	70	272 2	17554	765	817	17	40		11 74
HAM FARM C NOELS GERRY	2555403	WOODACRES MASTER CHIEF	557543	70	305 1	19297	780	651	22	36		09 73
MANOR PRETTY VALORIE	2561625	MANOR PRINCE	578583	71	305 1	16751	732	756	31	26		03 74
EDISTO FARMS D F NINEEN	2561700	EDISTO FARMS DARI FAMOUS	576074	70	291 2	17508	730	764	24	30		10 74
HAM FARM D PALMS HOPE	2563026	WESTERN GLOW DARIMOST	546331	71	291 2	18509	932	811	47	41		10 74
WELCOME FANCY KAREN	2569631	WELCOME FANCY BILL	577955	70	240 2	20151	899	1091	46	37		01 75
MANOR PRETTY HEATHER	2576855	MANOR PRINCE	578583	71	289 1	16545	851	775	43	26		06 74
R G DAIRY TOLLESON												
BYE GEORGE EMORYS HATTIE	2576336	SANDE HILL DOUBLE EMORY	567336	71	283 2	10847	512	656	20	39		10 74
BYE GEORGE EMORYS RAINDROP	2578795	SANDE HILL DOUBLE EMORY	567336	71	216 2	14604	630	978	29	39		03 75
SHAMROCK FARMS COMPANY TUCSON												
NESLEKCIN FORTUNES LUCY	2351949	GRAIN MEADOW D FORTUNE	566944	66	272 7	15578	595	733	18	44	V72	03 75
ADOHR LAFAYETTE FASHIONETTE	2507994	HIGH MEADOWS JOLLY LAFAYETTE	557896	69	259 4	14935	685	656	29	41	V74	03 75
SHAMROCK FLASH PATTY	2555886	WESTERN GLOW LADINAS FLASH	564567	70	244 2	17158	722	707	28	33	V74	01 75
SHAMROCK ROSEDALE GLORIA	2561801	ADOHR PRINCE ROSEDALE	572442	71	205 3	15587	630	716	33	37	D74	05 75
ADOHR LAFAYETTE BON GERTRUDE	2570262	HIGH MEADOWS JOLLY LAFAYETTE	557896	71	305 2	15869	661	713	23	36	V74	07 74
		ARKANSAS										
WASSON DAIRY CONWAY												
TIL LISE BUILDERS RHONDA	2132208	YELLOW CREEK H BUILDER	550287	61	280 7	12054	522	692	29	37		03 74
E F BONANZAS LOUISE	2253204	E F FINESSES BONANZA	551774	63	262 6	12627	451	743	16	37		01 75
WASSONS EMORY BELINDA	2606871	SANDE HILL DOUBLE EMORY	567336	72	305 1	10753	458	663	16	34		07 74
		CALIFORNIA										
ADOHR FARMS CAMARILLO												
ADOHR BON HELENE	2413442	SHAMROCKS BON COLONEL	564683	67	274 5	15283	614	837	23	36	D71	07 74
ADOHR LANCE SHURRAY	2459228	GOLDEN TERRA LAURETT LANCE	567213	68	281 4	16579	649	923	24	35	A72	08 74
ADOHR JANMAN DONDEX	2478605	ADOHR WARRIOR JANMAN	571378	68	270 4	15300	654	793	29	37	F74	12 74
ADOHR LAFAYETTE GURTY	2608364	HIGH MEADOWS JOLLY LAFAYETTE	557896	72	273 1	15334	679	669	24	32		10 74
CLEVER AMY LOU TRACY												
CLEVERLANDS ELDORADO JAROLINA	2560908	CLEVERLANDS GENERAL ELDORADO	552896	70	305 2	17747	698	657	24	41	D74	05 74
CLEVER DIANA TRACY												
CLEVERLANDS ELDORADO JADE BABY	2502383	CLEVERLANDS GENERAL ELDORADO	552896	69	295 4	18279	720	834	30	44	D72	10 74
CLEVER GEORGE H TRACY												
CLEVERLANDS ELDORADOS RHEVA	2435562	CLEVERLANDS GENERAL ELDORADO	552896	67	293 5	17975	702	862	30	45	V74	11 74
CLEVERLANDS HEROS ROMILDA ANN	2441014	WYNO SAINTS HERO	539419	67	305 5	19616	737	776	17	45	V74	05 74
CLEVERLANDS ELDORADO ETHA DECI	2461046	CLEVERLANDS GENERAL ELDORADO	552896	68	304 4	15679	607	724	19	44	A71	07 74
CLEVERLANDS ELDORADO SUGAR PIE	2508221	CLEVERLANDS GENERAL ELDORADO	552896	69	275 4	19191	713	930	29	44	D72	01 75
CLEVERLANDS DARIMOST PERL NOMI	2524449	WESTERN GLOW DARIMOST	546331	69	266 4	18886	691	675	20	44	V74	02 75
CLEVERLANDS ELDORADO YUDELLE	2554742	CLEVERLANDS GENERAL ELDORADO	552896	70	275 3	17150	696	695	28	43	D74	11 74
CLEVERLANDS ELDORADO COLETTE	2557158	CLEVERLANDS GENERAL ELDORADO	552896	70	281 3	16780	722	650	31	43	V74	11 74
CLEVERLANDS ZENITH MAYBELL ANN	2562078	CLEVERLANDS ZENITH	575523	70	305 2	19196	747	688	20	30	V74	04 74
CLEVERLANDS ELDORADOS ZORININA	2568672	CLEVERLANDS GENERAL ELDORADO	552896	71	305 2	17356	713	665	27	41	D74	08 74
CLEVERLANDS SUCCESS DORA ANN	2571864	HANOVER HILL FAME SUCCESS	558237	71	305 2	21138	848	963	26	40	V74	06 74
CLEVERLANDS D SUCCESS POTEEN	2610682	CLEVERLANDS DREAMS SUCCESS	581996	72	305 1	18860	754	722	21	22		08 74
CLEVERLANDS BANNER FERNANDA	2625984	OLYMPIC VIEW A BANNER	572639	72	220 1	16459	704	744	26	32		12 74

CLEVER JAMES A TRACY															
CLEVERLANDS CHAMPS RALIA SUE	2417497	CLEVERLANDS CHAMPION	568836	67	272	6	17511	693	668	22	36	A69	04	75
CLEVERLANDS ELDORADO ISABINA	2587897	CLEVERLANDS GENERAL ELDORADO	552896	71	232	2	16545	657	719	27	40	D74	01	75
CLEVER JOHN R TRACY															
CLEVERLANDS CHAMPIONS SYBIL	2297207	HOMINY HILL CHAMPION	422711	64	305	6	17366	702	663	17	45	D71	08	74
CLEVERLANDS ZENITH GLOZELLE	2609939	CLEVERLANDS ZENITH	575523	72	305	1	18960	751	721	21	24		06	74
CLEVER LOUISE R TRACY															
CLEVERLANDS ELDORADO DIADEM	2544288	CLEVERLANDS GENERAL ELDORADO	552896	70	269	3	17679	717	745	30	43	D72	11	74
CLEVER STUART R TRACY															
CLEVERLANDS ENTERPRISE MINERVA	2520124	CLEVERLANDS NANCES ENTERPRISE	570686	69	302	3	21780	806	1122	30	33	V74	06	74
CLEVERLANDS ELDORADO MUFFIN	2524368	CLEVERLANDS GENERAL ELDORADO	552896	69	295	3	18036	695	776	27	43	D72	10	74
CRAWFORD HENRY HUGH JR TRACY															
CLEVERLANDS NANCES TOPACIO	2419691	NORGERTS ROYAL NANCE	533769	67	305	4	17878	711	676	17	44	D74	09	74
HANSEN GLENN & ELSIE SANTA ROSA															
GLEN EL Z CONSTANCE	2440731	CHEDAS Z SAM	569386	67	272	6	15271	669	723	19	36		04	75
HUNT IVAN H & CHARLOTTE E LINCOLN															
HEART H EDS EMILY	2505196	HEART H DARIMOST ED	577694	69	305	3	14292	629	687	24	30		07	74
J D MEAT PACKING CO D/B/A ORO FINO DAIRY		FORT JONES													
VALLEY ROGUE BANNER WANDA	2614659	OLYMPIC VIEW A BANNER	572639	72	152	1	13752	545	663	19	30		12	74
KESSLER W ARNOLD GALT															
CLARAVALE H H BEAUTY SPOTS	2483365	BAY MEADOW BILLYS HIS HONOR	573212	68	275	4	16040	674	719	28	36	V74	01	75
BAY MEADOW HORNETS LYDIA	2527487	CLOVELLY TOP HORNET	575666	70	248	2	14683	569	750	15	37		10	73
BAY MEADOW FORTUNES CHERRY	2584958	GRAIN MEADOW D FORTUNE	566944	72	305	1	17570	713	700	22	33		07	74
*BAY MEADOW HORNETS CONSTANCE	2584963	CLOVELLY TOP HORNET	575666	72	187	2	15788	666	845	26	37	V74	05	75
*BAY MEADOW HORNETS DAIRYQUEEN	2584964	CLOVELLY TOP HORNET	575666	72	176	2	16119	665	892	26	37	V74	05	75
BAY MEADOW FORTUNES ORLA	2589595	GRAIN MEADOW D FORTUNE	566944	72	176	2	16871	711	696	25	37		05	75
BAY MEADOW HORNETS LORRAINE	2611892	CLOVELLY TOP HORNET	575666	72	140	1	14160	596	696	20	33		02	75
KOLLER GLENN T FRESNO															
MAJESTYS BONADENE OF WESTLANE	2381783	WASHOUGAL CADET MAJESTY	501586	66	275	6	13633	617	771	31	45		03	75
MAJESTYS LUZETTE OF WESTLANE	2425847	WASHOUGAL CADET MAJESTY	501586	67	281	6	13908	594	823	29	45		01	75
ELDORADO LEANNE OF WESTLANE	2458192	CLEVERLANDS GENERAL ELDORADO	552896	68	258	5	13098	636	748	37	45		05	75
MACLUSI VERNON R RIO LINDA															
WESTERN MEADOW EL CALA	2337973	CLEVERLANDS GENERAL ELDORADO	552896	65	257	6	13332	576	656	24	45		04	74
WESTERN MEADOW ZEUS GEM	2349334	CLEVERLAND ZEUS	562300	65	305	6	16159	719	921	39	38		04	74
WESTERN MEADOW EL CHARMINE	2349335	CLEVERLANDS GENERAL ELDORADO	552896	65	301	5	13490	616	744	32	45		08	73
WESTERN MEADOW EL DARA	2370407	CLEVERLANDS GENERAL ELDORADO	552896	66	304	6	13880	674	748	39	45		08	74
MANCEBO JOHN J MANTECA															
BAY MEADOW FORTUNE MARLENE	2604117	GRAIN MEADOW D FORTUNE	566944	72	239	1	17151	722	659	22	32		09	74
MICKELSEN MAX PETALUMA															
NESLEKCIM MAJESTYS FANTASY	2456482	NESLEKCIM BILLYS MAJESTY	566236	68	305	1	15911	769	664	30	26	A74	08	74
ORISIO AMELIA TULARE															
CLEVERLANDS ZENITH SMOOTHIE	2524452	CLEVERLANDS ZENITH	575523	69	305	3	17683	645	672	9	33	V74	09	74
ORISIO AMELIA & GEORGE P WAUKENA															
LONE PALM FORTUNES BONNIE BEA	2631165	GRAIN MEADOW D FORTUNE	566944	73	192	1	21317	911	774	26	32		01	75
ORISIO RAYMOND TULARE															
ADOHR HONEY BOY VERBENIA	2381397	BAY MEADOW ELITES HONEY BOY	563101	66	271	5	15692	685	716	27	35	V74	11	74
BEATRICE FERNDALE JANIE	2446151	ADOHR PRINCE FERNDALE	561775	68	305	2	19593	872	1107	46	30	E74	07	74
GOLDEN CROWN RIVALS SHELLY	2483452	BEATRICE RIVAL LAFAYETTE	565968	68	305	3	17845	848	979	47	33	V74	08	74
GOLDEN CROWN RIVALS ROANAN	2483453	BEATRICE RIVAL LAFAYETTE	565968	66	261	4	19992	868	1347	53	35	V74	03	75
LONE PALM SUNNYS NANA	2486715	BAY MEADOW SUNNYS DARIMOST	572113	67	305	3	16609	721	739	24	34	V72	09	73
LONE PALM CHAMPION NANETTE	2588391	HOUSLEYS J CHAMPION	558947	71	247	2	21999	987	811	37	40	V74	01	75
KENOS CANDY	2625776	NESLEKCIM FORTUNES KENO	576208	71	200	2	16480	726	696	27	30	V74	04	75
LONE PALM F NORMINE	2627722	GRAIN MEADOW D FORTUNE	566944	72	196	1	21990	973	824	30	32		01	75
ORISIO RICHARD TULARE															
RIO CHIQUITO INDEX CARMEN	2448793	POLY FLASH INDEX	556234	68	258	5	17520	813	657	34	43	D74	05	75
LONE PALM SUNNYS PANSYETTA	2486696	BAY MEADOW SUNNYS DARIMOST	572113	68	302	4	16856	793	674	30	36	V72	03	74
PIERCE JOSEPH S HILMAR															
CLEVERLANDS ELDORADO POSY	2519516	CLEVERLANDS GENERAL ELDORADO	552896	69	243	3	16032	652	699	24	42	D72	04	75
PLOCHER ALBERT EUGENE WOODLAND															
CACHE ACRES NANCE LETA	2378013	NORGERTS ROYAL NANCE	533769	66	291	6	12305	496	669	16	45		10	74
SOARES DUANE FRESNO															
WHITESBRIDGE ROAMERS GLADYS	2389868	CIRCLE R TROJAN ROAMER	567632	66	296	5	13467	592	650	24	35	V74	10	74
WHITESBRIDGE MAJESTYS NADINE	2400555	WASHOUGAL CADET MAJESTY	501586	67	285	6	13443	598	694	28	45	D69	01	75
WHITESBRIDGE ELDORADO NANCI	2463079	CLEVERLANDS GENERAL ELDORADO	552896	68	251	4	13220	604	660	30	44	D72	03	75
WHITESBRIDGE ELDORADOS JAN	2463081	CLEVERLANDS GENERAL ELDORADO	552896	68	272	5	14964	693	994	46	45	D71	02	75
WHITESBRIDGE ELDORADO BEULAH	2463083	CLEVERLANDS GENERAL ELDORADO	552896	68	268	5	15060	587	990	31	45	A71	02	75
		COLORADO													
WETTERICH GEORGE H JR CEDAREDGE															
MESA VIEW ELDORADOS A DORA	2505510	CLEVERLANDS GENERAL ELDORADO	552896	69	249	4	14748	610	722	21	43	V74	05	75
GRAYSMARSH B MAYDIA	2604161	OLYMPIC VIEW A BANNER	572639	72	264	1	14029	569	677	22	31	V75	10	74
		CONNECTICUT													
CHENEY A AUSTIN LITCHFIELD															
FALCONS EMORY COLLEEN	2578519	SANDE HILL DOUBLE EMORY	567336	71	175	2	13168	588	711	12	37	D74	07	75
CHILD WILLIAM C WOODSTOCK															
VALLEYSIDE ORNAS OREKA	2300811	OLD HOMESTEAD C A B A PHAREKA	505970	61	305	3	11745	543	660	22	42		02	74
GREENBACKER LOIS SHETTLEWORTH MERIDEN															
GREENVIEW HOLLIREX SUZY	2622525	WELCOME FLASHS HOLLIREX	570735	73	197	1	16864	698	886	39	34		02	75
GREENBACKER NANCY MERIDEN															
GREENVIEW HOLLIREX MURIAL	2610846	WELCOME FLASHS HOLLIREX	570735	72	290	1	15263	638	692	32	32		11	74
HURLBUT FARMS WINCHESTER CENTER															
CARLO FARMS NINA	2174037	OLD HOMESTEAD C A B A PHAREKA	505970	62	304	8	12022	491	865	21	46		08	73
LACERDA JOSE CORNWALL BRIDGE															
NIELSENS MIDGE MAUD	2340239	OLD HOMESTEAD C A B A PHAREKA	505970	65	262	7	12863	617	890	34	45		02	74
LARKIN HOWARD T MIDDLEBURY															
PARTRIDGE DE MECUBA	2627446	SANDE HILL DOUBLE EMORY	567336	72	218	1	11040	531	655	19	35		01	75
NORMAN GEORGE E JEWETT CITY															
NATALIE H OF NORMANDRY	2504803	WELCOME FLASHS HOLLIREX	570735	69	291	4	12510	525	733	35	43		06	74
FLOWER H OF NORMANDRY	2538581	WELCOME FLASHS HOLLIREX	570735	69	260	4	12444	513	673	31	43		02	75
TRAVER ALFRED M JR WATERTOWN															
MERIT F ERMA	2452639	PINE VISTA FLINT	572073	68	250	3	16591	612	760	13	33	D74	04	75
TYLER CHARLES CANTERBURY															
LEDGEBROOK ROSEBUD	2497714	OLD HOMESTEAD C A B A PHAREKA	505970	67	268	5	13513	646	763	28	43		03	75
WEBSTER ARTHUR B JR LITCHFIELD															
ARETHUSA HELEN	2213579	OLD HOMESTEAD C A B A PHAREKA	505970	63	304	9	12190	538	682	14	47	A74	07	74
		FLORIDA													
DINSMORE DAIRY FARM ASSOCIATES	JACKSONVILLE														
DINSMORE BONANZA VIVIAN	2466772	FRANCHESTER CECILIAS BONANZA	550942	68	263	4	12101	553	660	31	44		02	75
SCHMID WALTER JR & THOMAS IDA L	TALLEVAST														
MATOAKA VICTOR DIMPLE	2359911	MATOAKA 1 VICTOR	562340	65	280	6	15114	609	680	24	37	D70	02	75
MATOAKA S SUNSHINE	2557085	HANOVER HILL FAME SUCCESS	558237	70	295	2	13928	517	706	13	40		10	74
MATOAKA S ROBERTA	2557091	HANOVER HILL FAME SUCCESS	558237	70	229	3	16795	565	1128	22	42	D73	01	75
MATOAKA FORE CLARA LOUISE	2557098	GAYOSO VIEW FAMES FOREMOST	558793	70	187	2	14382	564	663	26	38		05	75

WARD CARROLL L JR ASTATULA															
LAY LAINE F LARK	2349221	POND ACRE FARMS F FLICKER	540888	65	290	5	15610	726	668	41	45	D68	10	74	
LAY LAINE BONUS SANDY	2610490	EDISTO FARMS FAVORITES BONUS	579589	72	248	1	14797	536	692	16	29	D74	10	74	
LAY LAINE BONUS LAURA	2615224	EDISTO FARMS FAVORITES BONUS	579589	72	238	1	15484	592	748	21	29	V74	10	74	
GEORGIA															
HAGA H J FORT VALLEY															
CLEARBRANCH BILLYS BESSIE	2223569	BURGERS PLACE BILLY	511244	63	305	8	16460	665	990	25	47	V71	06	74	
OAK GROVE ROYAL NAN	2293405	NORGERTS ROYAL NANCE	533769	63	300	5	15296	682	731	20	45	V74	09	74	
TOPMOST DARIMOST BARBARA	2498172	WESTERN GLOW DARIMOST	546331	69	292	4	15610	696	662	28	44	V74	10	74	
GAYVIL PHAREKAS EUNICE	2552936	OLD HOMESTEAD C A B A PHAREKA	505970	71	235	2	13861	560	740	13	40	D74	01	75	
GAYVIL PHAREKAS LADY	2552938	OLD HOMESTEAD C A B A PHAREKA	505970	70	235	2	15621	656	911	23	40	A74	01	75	
PINEMONT Y ANNETTE	2576115	PINEMONT WOOD YEOMAN	581824	71	220	2	15979	656	829	24	30	V74	02	75	
YODER ALLEN M MONTEZUMA															
LYNWORTH FORTUNES PAMELA	2442228	YELLOW CREEK S FORTUNE	528754	67	302	5	14033	662	660	40	44	V70	08	74	
YODER ALVA E MONTEZUMA															
HEAD ACRES FORTUNES JANET	2261317	YELLOW CREEK S FORTUNE	528754	64	303	8	13363	624	692	39	46	V70	09	74	
YODER OLEN M MONTEZUMA															
WALKER FARMS JERRY LUPE	2554641	WALKER FARMS JERRY	555991	70	305	2	15347	712	717	33	34		08	74	
IDAHO															
BAKER DAVID HOMEDALE															
GRAYSMARSH B PHILLY	2524772	OLYMPIC VIEW A BANNER	572639	70	276	3	16205	637	1017	32	39	V75	12	74	
IVERSON CLIFFORD & MARILYN JEROME															
IDAGRACE E DAHLIA	2472933	CLEVERLANDS GENERAL ELDORADO	552896	68	243	4	12315	528	713	30	43		05	75	
MATTHIESEN LARRY FILER															
DIVERSIFIED LM GLADYS	2632047	SANDE HILL DOUBLE EMORY	567336	73	074	1	12334	511	676	16	33	D75	05	75	
MATTHIESEN WALTER FILER															
DIVERSIFIED NANCE GALA	2287609	NORGERTS ROYAL NANCE	533769	64	292	8	13951	548	713	13	47	V69	12	74	
DIVERSIFIED EMORY GREAT MIGHT	2600810	SANDE HILL DOUBLE EMORY	567336	72	305	1	12840	589	703	19	34	D75	08	74	
PAISLEY H K SPIRIT LAKE															
DELPHI DELL SHOWBOYS PEGGY	2480253	PRICES BERNICES SHOWBOY	552188	68	305	4	14283	695	682	34	38	D71	08	74	
PRITZL ROBERT A NEW PLYMOUTH															
LINDEANS COMMAND CAROL	2248611	GAYOSO VIEW TOP COMMAND	549235	63	286	7	13604	555	697	11	46	E69	08	73	
PRESTDALE A VALENTINE	2441539	PRESTDALE F ARTIC	549335	67	275	6	13259	648	655	41	45		02	75	
ILLINOIS															
BAUER LOREN D RANKIN															
HEISER FARM CHAMPION DORIE	2510271	ANSMIL CHAMPION CHUM	561468	69	294	3	13779	507	801	7	42	V75	11	74	
REN LO EMORY JENNY	2618731	SANDE HILL DOUBLE EMORY	567336	72	264	1	11026	436	655	13	35	D75	11	74	
CLARK WESLEY R COLFAX															
WESGRAY ALS JANE	2474268	WESGRAY T C AL	573624	68	305	4	13408	540	690	18	31	D73	05	74	
WESGRAY HORNET DESTINY	2618027	CLOVELLY TOP HORNET	575666	72	305	1	11623	493	743	24	31		07	74	
DUERINGER LOWELL A & SONS MELVIN															
DUERINGERS M R CARRIE	2489687	LYRENE MAY ROSE PRINCE	553667	69	305	3	14790	715	729	38	42	V75	07	74	
ERDMAN LINDA CHENOA															
HERB RO PHREIDAS WISTY	2415821	LYRENE MYRAS WISTAR	537680	67	279	5	14766	696	662	31	45	V72	02	75	
ERDMAN MARK CHENOA															
MYOWN WISTAR JULIANN	2564026	LYRENE MYRAS WISTAR	537680	71	297	2	17022	625	829	20	40	D75	08	74	
ERDMAN MYRON E CHENOA															
MYOWN WISTARS ELSA	2575221	LYRENE MYRAS WISTAR	537680	70	235	3	20032	900	1228	53	42	D75	05	75	
FARRELL R LYNN & DEBBIE LAKE CITY															
GOLDEN HAVEN TDS PETUNIA	2608771	WEE MANOR TOP DIVIDEND	579211	72	135	1	14439	569	751	23	23	D75	02	75	
HARDY RICHARD E RANTOUL															
HARDY FARM CHUMS CERENA	2529994	ANSMIL CHAMPION CHUM	561468	68	305	4	16472	637	977	16	42		04	74	
PRINCESS LITTLE PAT WISTAR	2546008	LYRENE MYRAS WISTAR	537680	70	278	3	16112	789	814	47	41		11	74	
HARTMANN ROGER & DOROTHY RED BUD															
HART LANE BIG JOHNS GINGER	2470155	HART LANE NANCES BIG JOHN	570384	68	266	5	16585	712	1052	34	35	V75	03	75	
LAESCH BROS NORMAL															
CREEK VIEW BON SUNBEAM	2253321	ROES MOR BON FAME	556485	64	293	8	14544	691	703	32	40	D67	12	74	
LATCH W J SUMNER															
KAJO DOUBLE EMORYS RENE	2610818	SANDE HILL DOUBLE EMORY	567336	72	274	1	13666	595	668	12	35	D75	10	74	
KAJO DOUBLE EMORYS MAPLE	2610819	SANDE HILL DOUBLE EMORY	567336	72	305	1	13486	574	663	12	35	D75	09	74	
KAJO DOUBLE EMORYS FLO	2610820	SANDE HILL DOUBLE EMORY	567336	72	305	1	13749	679	685	19	35	D75	08	74	
KAJO DOUBLE EMORYS MICKEY	2612139	SANDE HILL DOUBLE EMORY	567336	72	296	1	13628	549	665	9	35	A75	10	74	
MAULE CHARLES PRINCEVILLE															
ELLIES SUCCESS ELLEN	2523110	HANOVER HILL FAME SUCCESS	558237	69	305	3	13981	604	728	17	42	D72	06	74	
MOHR BROS NORMAL															
HILLTOP WISTARS ELLIE	2485679	LYRENE MYRAS WISTAR	537680	68	285	5	14731	703	858	42	45	V75	01	75	
REDBUDS PETUNIA	2500447	APPLEBROOK FAMES CORPORAL	557482	69	184	1	17201	678	656	18	35	V75	01	75	
MALABOO WAY W ALICE	2512369	LYRENE MYRAS WISTAR	537680	69	305	4	14862	592	877	28	44	D72	08	74	
REDBUDS QUOTE	2517328	APPLEBROOK FAMES CORPORAL	557482	69	182	1	23099	1037	1091	44	35	V75	01	75	
REDBUDS SPARKY	2591680	SANDE HILL DOUBLE EMORY	567336	71	305	1	15501	543	938	19	35	D75	09	74	
MUEHLING GREGORY L CISSNA PARK															
*MUEHLING MEADOWS FURY BUBBLES	2484453	MUEHLING MEADOWS SUPREME FURY	571237	68	305	4	16619	712	796	29	33	V75	10	74	
MUEHLING MEADOWS HILDIE GWEN	2587370	HILDIEMAID FLASHS FAME B	571506	71	238	2	15758	625	653	16	37	V75	02	75	
MUEHLING RICHARD L CISSNA PARK															
MUEHLING MEADOWS EMORY AMY	2572533	SANDE HILL DOUBLE EMORY	567336	71	305	2	16988	628	859	14	39	D75	08	74	
NIEMANN RITA M BUCKLEY															
NIEMANN FARMS BARBIE	2353444	REN LO C BONS PROMISE	565651	65	290	8	13286	570	825	26	36		01	75	
NIEMANN WILBERT BUCKLEY															
NIEMANN FARMS AGGIE	2353446	REN LO C BONS PROMISE	565651	66	303	8	11952	556	721	30	35		09	74	
OFFENHEISER MELVIN L & CHARLICE H ELIZABETH															
DERINDA CADETS MAYBELLE	2362286	WASHOUGAL CADET MAJESTY	501586	65	305	5	15771	684	999	34	45	V73	07	74	
OOIJEN LORITA ANN PROPHETSTOWN															
SHADY HEITZ EMORYS CAROL	2601875	SANDE HILL DOUBLE EMORY	567336	71	216	2	10251	433	702	17	38	D75	03	75	
REUSCH HARLAN E ELIZABETH															
HAZY HILLS E JEAN	2596721	SANDE HILL DOUBLE EMORY	567336	72	270	1	11548	550	699	20	32		10	74	
SNOOK WALTER L OTTAWA															
WINDEMERE ELDORADOS WANDA	2486579	CLEVERLANDS GENERAL ELDORADO	552896	68	264	5	11881	552	676	30	44		04	75	
WINDEMERE ELDORADOS VALERIE	2486580	CLEVERLANDS GENERAL ELDORADO	552896	68	305	4	12721	599	781	36	43		05	74	
WINDEMERE ELDORADO JANN	2540210	CLEVERLANDS GENERAL ELDORADO	552896	70	250	3	12677	586	698	30	42		03	75	
WINDEMERE COUNTS NATALIE	2603791	WINDEMERE ELDORADOS COUNT	579178	70	305	2	13680	649	780	35	24		07	74	
WISE MR & MRS IVAN DAKOTA															
MEADOWHILL GENERAL CHIC	2489610	CLEVERLANDS GENERAL ELDORADO	552896	69	302	2	11483	541	846	39	35		01	75	
INDIANA															
BAKER MR & MRS DANIEL W & FAMILY MIDDLETOWN															
DENDELS ORCHARDS BETH	2527556	SANDE HILL DOUBLE EMORY	567336	70	305	2	15746	790	836	31	39	D74	02	74	
DAN BA LEE D E JEWEL	2582874	SANDE HILL DOUBLE EMORY	567336	71	305	1	21052	845	1172	33	35	D75	05	74	
BURK BARTON FARM MULBERRY															
LYRENE CLINT NETTIE	2577789	KELLOGG NANCES PRINCE	579650	72	218	2	14197	728	836	39	32	D74	02	75	
CONDER DALLAS G STANFORD															
GOLDEN HAVEN TDS BETTE	2564070	WEE MANOR TOP DIVIDEND	579211	70	208	2	14637	549	930	27	28	V75	03	75	
CRAIG CHARLES & FAMILY JONESBORO															
DEL RAY TOP COMMANDS PATTY	2251779	GAYOSO VIEW TOP COMMAND	549235	64	278	8	15147	660	793	23	46	E72	04	74	

WEE MANOR LEADER PANSY	2446956	VILLA CREST P LEADER	572153	68	267	4	15470	735	718	39	40	V74	08	73
WEE MANOR LEADER DEBBIE	2526487	VILLA CREST P LEADER	572153	70	185	2	18631	862	789	42	34	V74	09	73
WEE MANOR T D DEEDIE	2649861	WEE MANOR TOP DIVIDEND	579211	72	270	2	21646	959	1569	68	29	V74	11	74
CRAIG MR & MRS NORMAN & FAMILY JONESBORO														
GOLDEN HAVEN T DS BETINA	2556422	WEE MANOR TOP DIVIDEND	579211	70	172	2	15160	687	943	42	29	V74	12	74
CRAIG ROGER JONESBORO														
WEE MANOR LEADER LOFTY	2522713	VILLA CREST P LEADER	572153	69	249	3	15926	703	720	35	39	V74	07	74
GOLDEN HAVEN T DS JANA	2556427	WEE MANOR TOP DIVIDEND	579211	70	225	2	15073	573	984	29	28	V75	02	75
HOOSIERLAND T C CHIEF T MY GAL	2592219	KELLOGGS T C CHIEF	579293	71	197	2	15023	581	842	24	29	D74	04	75
FRANKS THOMAS JAY WAWAKA														
FRA HIB T C BETTY	2286545	GAYOSO VIEW TOP COMMAND	549235	64	305	7	15915	730	701	19	45	V71	03	74
GERMANN MR & MRS CLYDE R BREMEN														
CLYDON T H BUNNY	2569491	CLOVELLY TOP HORNET	575666	70	225	3	12771	472	654	9	38		04	75
HAGUE JOHN H & NANCY L KENDALLVILLE														
HAGUELAND HORNET TAMARA	2614012	CLOVELLY TOP HORNET	575666	72	229	1	12610	568	694	20	27		11	74
HERSHMAN MR & MRS SAMUEL S & FAMILY KIRKLIN														
HERSHMANS MERT	2465939	OWENS PLACE BFT MASTER	572924	68	288	5	13137	632	765	36	35		11	74
HERSHMANS H B SILVER	2614936	HILDIEMAID FLASHS HONOR B	574319	71	189	2	13569	629	695	32	32		04	75
HOOVER PAUL & MYRTLE & HOOVER CLARENCE G & LAURETTA GOSHEN														
SPUDRIDGE BAMBI BERNIE	2605335	APPLEBROOK FAMES CORPORAL	557482	71	227	2	17336	812	914	33	39	D74	02	75
LAMBRECHT PAUL & FAMILY BEDFORD														
BLISS HAVEN GAYLADY	2362771	NORGERTS ROYAL PAULSON	533774	66	270	6	14614	597	677	15	45	V74	03	75
LIPPLY MAURICE D SILVER LAKE														
GRANDVIEW P FRAN	2318399	PRINCELING OF LOCH LEVEN	556035	62	305	8	15527	787	666	39	38	E71	07	74
GOLDEN FLO NANCE THELMA	2403687	NORGERTS ROYAL NANCE	533769	66	278	5	14386	637	650	16	45	V74	01	75
GRANDVIEW A SYLVIA	2525776	MULHOCAWAY BUTTERFAT ANDREW	572593	70	240	3	17348	792	654	31	41	E75	03	75
LEA DALE S LADY	2593507	HANOVER HILL FAME SUCCESS	558237	71	246	1	16947	746	718	17	36	V75	11	74
MARTIN DALE WAKARUSA														
PLYMOUTH LANE LOIS	2375616	PLYMOUTH LANE HANDY EMPORER	568005	66	269	6	14636	672	660	16	36		04	75
METZGER ANITA SOUTH WHITLEY														
SOUTH VIEW JOES DEBRA	2515170	SOUTH VIEW BILLY JOE	575202	69	251	4	14470	654	654	18	33	V75	04	75
METZGER LEO & FAMILY WATERLOO														
SOUTH VIEW DIRK GLADYS	2346804	SOUTH VIEW NANCES DIRK	565285	66	291	6	16781	806	863	41	37	V74	11	74
METZGER LOREN & OLIVE SOUTH WHITLEY														
SOUTH VIEW JOES DESIRE	2537784	SOUTH VIEW BILLY JOE	575202	70	268	3	15031	688	713	23	31	V75	01	75
SOUTH VIEW JOES CHERRY	2537786	SOUTH VIEW BILLY JOE	575202	70	250	3	14994	748	705	31	31	D72	02	75
SOUTH VIEW DONS JERRY	2547169	SOUTH VIEW FACTORS DON	579514	70	289	2	16039	755	668	28	28	V75	10	74
SOUTH VIEW DONS SUSIE	2568322	SOUTH VIEW FACTORS DON	579514	71	273	2	15380	767	655	32	28	V75	11	74
METZGER TIMOTHY SILVER LAKE														
GOLDEN HAVEN TOS NANCEY	2568484	WEE MANOR TOP DIVIDEND	579211	71	190	2	11960	449	661	17	27	D74	04	75
MITHOEFER JULIUS & FAMILY NEW PALESTINE														
JUALMI EMORY IRMA	2349480	SANDE HILL DOUBLE EMORY	567336	65	294	7	11119	462	687	15	45	D72	07	74
WALKER FARMS JERRY LUSTER	2541244	WALKER FARMS JERRY	555991	70	289	2	12084	619	705	39	34	D74	10	74
REKEWEG MELVIN & SONS WOODBURN														
*CLEAR VIEW H MAY	2587831	CLOVELLY TOP HORNET	575666	71	261	2	14334	626	844	22	37	V75	12	74
CLEAR VIEW E DORA	2603238	SANDE HILL DOUBLE EMORY	567336	72	305	1	15830	668	871	23	35	D75	09	74
CLEAR VIEW H SYLVIA	2603239	CLOVELLY TOP HORNET	575666	72	219	2	13229	609	694	19	37	D74	03	75
RICHEY ROBERT & FAMILY ALBANY														
HEDGELANDS T D EFFIE MAE	2599224	WEE MANOR TOP DIVIDEND	579211	71	230	2	15850	733	950	46	29	D74	01	75
RIGGS LEE M & FAMILY EVANSVILLE														
GREEN RIDGE CORPORAL RUTHANN	2592725	APPLEBROOK FAMES CORPORAL	557482	72	232	2	14708	681	653	23	38	D74	02	75
*GREEN RIDGE CORPORAL CATHY	2592726	APPLEBROOK FAMES CORPORAL	557482	71	243	2	16042	761	770	31	38	V75	01	75
SIESS FRED & ARTMAN ALTA LEBANON														
BIG SPRINGS E CAROLYN	2522316	CLEVERLANDS GENERAL ELDORADO	552896	70	275	4	12330	560	903	40	44	D72	12	74
STOUDER H O SOUTH WHITLEY														
FAWN ISLE GORDONS ALMIRA	2482846	SOUTH VIEW FAMES GORDON	566440	68	299	5	13720	551	796	20	36		10	74
FAWN ISLE ELDORADOS LILY	2482847	CLEVERLANDS GENERAL ELDORADO	552896	68	235	4	12463	540	697	28	43		08	73
WEAVER OSCAR R & TRUMAN RAY GOSHEN														
BROADVIEW FARM F DAPHNE	2212589	YELLOW CREEK S FORTUNE	528754	63	304	7	15969	919	740	58	46	E71	06	74
YELLOW CREEK BFT DOREEN	2308820	WOODACRES EMPORER	549588	64	305	7	17004	843	689	27	46	E72	01	75
YELLOW CREEK DEAR FAIRY	2550072	YELLOW CREEK BFT DOLPHIN	576264	70	249	3	18963	929	907	43	36	V75	02	75
*BEVJAC CHOICE CHERIE	2601345	KELLOGG MINNIES CHOICE	580204	71	227	2	13521	563	760	24	33	V75	03	75
WEAVER VIRGIL C GOSHEN														
VILLA CREST MAE LEISA	2215480	LYRENE EMORYS MAESTRO	531527	63	296	7	15788	910	666	61	43	V72	10	74
WEBER DENNY KENDALLVILLE														
MAPLE ROW FORTUNES IDA	2326803	YELLOW CREEK S FORTUNE	528754	65	304	7	14964	759	667	46	45	V74	07	74
WEBER EUGENE KENDALLVILLE														
FRASERDALE VIVIAN	2463815	YELLOW CREEK S FORTUNE	528754	64	302	5	16243	851	791	56	44	V72	09	74
GENEGLOW VELVET	2535263	TANNERY HILL NOBLES KING	CGHB016527	69	304	4	17559	901	897	51	38	V74	09	74
WELDY DR MAURICE L GOSHEN														
U V M PRINCESS RAMONA	2458757	LYRENE MAY ROSE PRINCE	553667	68	283	4	14175	728	650	40	44	E74	04	74
OVERLAND HILL CORPORAL LUCKY	2538624	APPLEBROOK FAMES CORPORAL	557482	70	215	2	14265	618	742	25	39		03	75
WINGATE GERALD & SCOTT JAMES T JR ALBANY														
SCOTGATE EMORYS MAY	2596266	SANDE HILL DOUBLE EMORY	567336	72	305	1	11854	462	665	15	34		08	74
		IOWA												
FELDMANN FRANCIS J HOPKINTON														
ROLLING VIEW ACRES JOAN	2283178	WHITE LICK NORAS PRINCE	500959	63	305	5	13203	530	679	18	41	V69	05	74
FIKE L NEIL & FAMILY WATERLOO														
OLD FARMSTEAD CHIC	2511238	SUNESLOPE DIST ERNIE	575875	69	286	3	15591	764	703	34	30	D72	10	74
FINCH HAROLD & LARRY NORWALK														
ELMARDA TOP HORNET MARIGOLD	2569164	CLOVELLY TOP HORNET	575666	71	269	1	13826	637	827	25	31	E75	09	74
GRAVER G DONALD GREELEY														
SUNESLOPE HAL ELSA	2354661	MULHOCAWAY BUTTERFAT KING HAL	541009	65	305	6	17822	838	825	39	45	V72	08	74
LUST EDWIN GARRY GEORGE & MAYNARD GENE MITCHELLVILLE														
DEBBIES DISTINCTION DIXIE	2475402	ROES MOR E DISTINCTION	548128	68	234	4	15551	678	684	20	42	D72	05	74
MOSS ELDON & SONS IOWA CITY														
DITMARSLAS O BARBARA	2321110	BROWNIES FARMS OPTIMIST	549342	65	274	2	13832	604	670	22	38	V72	10	74
DITMARSIA BON AGNES	2476721	DITMARSIAS ERICH	575481	68	296	4	13473	589	695	24	31	V75	09	74
STUTZMAN ARNOLD D WELLMAN														
AR MAR D F BOOTS	2600837	HOUSLEYS DARI FAYVOR	580919	71	257	2	16045	654	815	27	39	V75	11	74
WALTHER HERBERT & NANCY WAVERLY														
CEDAR WAY DAISYS DAHLIA	2465825	BURGERS PLACE BILLY	511244	68	305	4	14221	591	691	17	43	V75	07	74
WILSON R D & DOUGLAS SAINT CHARLES														
MYOWN T HORNETS MIL	2591288	CLOVELLY TOP HORNET	575666	71	305	1	14747	629	830	26	30	V75	07	74
WOODRUFF LE ROY INDIANOLA														
WOODRUFF VAL E DAWN	2428996	ROES MOR E DISTINCTION	548128	67	299	5	12766	656	810	39	44	V72	07	74
		KANSAS												
HUXMAN DALE PRETTY PRAIRIE														
HUXMANS VALIANT BLOSSOM	2603212	HARMONY VELVETS VALIANT	581375	71	205	2	15910	573	740	16	27		04	75
HUXMANS VALIANT RUTH	2612885	HARMONY VELVETS VALIANT	581375	72	305	1	15702	661	668	21	20		03	74
HUXMANS VALIANT ANNIE	2612887	HARMONY VELVETS VALIANT	581375	72	305	1	15040	616	687	19	20		09	74
HUXMANS VALIANT REBECCA	2616564	HARMONY VELVETS VALIANT	581375	72	305	1	15070	682	689	24	20		09	74

HUXMANS VALIANT GRETEL	2616566	HARMONY VELVETS VALIANT	581375	72	274	1	15229	648	699	22	20		10	74
NEHER DOYLE HUTCHINSON															
HARMONY MONARCHS ARLENE	2329575	ELK MEADOW NOLAS MONARCH	505384	64	296	7	15977	637	846	18	46	V72	10	74
WINN STEVEN RAY BURLINGTON															
WINN ELDORADO NEENA	2608466	CLEVERLANDS GENERAL ELDORADO	552896	72	167	1	13696	667	683	32	35		01	75
		KENTUCKY													
B & B FARMS INC FULTON															
WILLOW WILDES W IDA	2378423	LYRENE MYRAS WISTAR	537680	66	299	6	13176	547	681	27	45	V72	08	74
WILLOW WILDE LADS VAL	2537483	WILLOW WILDE WISTARS LAD	575426	70	251	3	14805	608	785	26	29		01	75
WILLOW WILDES EE VALOR	2579360	SANDE HILL DOUBLE EMORY	567336	71	287	2	13855	606	946	30	38		09	74
WILLOW WILDES T C JUNO	2587717	KELLOGGS T C CHIEF	579293	71	305	1	13586	591	827	30	25		06	74
COOTS J L JR FINCHVILLE															
GREEN VALLEYS COR UNOBET	2498527	APPLEBROOK FAMES CORPORAL	557482	69	305	3	16314	682	790	24	41	V75	12	73
GREEN VALLEYS WIS CORA	2515412	LYRENE MYRAS WISTAR	537680	69	279	3	15412	642	657	24	42	V75	11	74
HIX REX SCOTTSVILLE															
PAT X ELDORADOS TISH	2527800	CLEVERLANDS GENERAL ELDORADO	552896	69	297	3	15976	703	879	39	41		09	74
MCDOWELL RAYMOND MAGNOLIA															
MCDOWELL FARMS CORPORAL MILLIE	2450740	APPLEBROOK FAMES CORPORAL	557482	67	292	5	12209	484	662	17	44	D74	06	74
MCDOWELL RAYMOND & GORDON MAGNOLIA															
HORNBACK FARM CORPORALS SUE	2443151	APPLEBROOK FAMES CORPORAL	557482	67	261	5	16065	761	986	45	44	V75	04	75
LYRENE CLINT JUVENA	2564782	KELLOGG NANCES PRINCE	579650	71	305	2	13525	547	904	32	31	D74	07	74
NEWMAN CLAUDE B PHILPOT															
SANDE HILL EMORYS LASS	2466102	SANDE HILL DOUBLE EMORY	567336	66	305	4	14203	618	839	22	43	V74	07	74
SUNNY VIEW F C LASSIE	2591986	APPLEBROOK FAMES CORPORAL	557482	71	246	2	15458	532	742	15	39	V75	01	75
SUNNY VIEW BOURBONS BRENDA	2617105	SUNNY VIEWS DARI BOURBON	580663	72	221	1	14962	542	672	19	20	V75	11	74
NEWMAN CLAUDE B JR PHILPOT															
VALLEY VIEW FARMS DOLLY	2391544	GAYOSO VIEW TOP COMMAND	549235	67	305	2	15810	693	810	25	41	E74	07	74
SUNNY VIEW MS KITTY	2447764	WOODACRES MONITOR	561796	68	289	4	14768	715	655	38	35	V75	11	74
NEWMAN MICHAEL LEE PHILPOT															
SUNNY VIEW DB GEMITA	2591997	SUNNY VIEWS DARI BOURBON	580663	71	238	2	15695	616	764	25	27	V75	01	75
WORTHINGTON WALTER B MAYS LICK															
SPRING VALLEY C BEE	2457975	APPLEBROOK FAMES CORPORAL	557482	66	294	6	13402	620	718	28	45	V72	09	74
WAL JEAN VI CORPORAL	2473524	APPLEBROOK FAMES CORPORAL	557482	67	300	5	14426	548	825	18	44	V72	09	74
WAL JEAN EMORY F EDWINA	2582344	SANDE HILL DOUBLE EMORY	567336	71	211	2	12548	497	806	19	39		03	75
		LOUISIANA													
GREEN BROS DAIRY INC BASTROP															
LAGREEN G BONANZA VICTORY	2385378	LAGREEN GIANT BONANZA	564909	67	236	2	14804	649	669	28	29	V70	01	75
INGLEWOOD LAND & DEVELOPMENT CO	ALEXANDRIA														
CLARKDELL EMORY DALIA	2594311	SANDE HILL DOUBLE EMORY	567336	71	305	1	11001	448	685	14	35		07	74
CLARKDELL EMORY PEARLITA	2600508	SANDE HILL DOUBLE EMORY	567336	71	305	1	11638	495	696	17	33		05	74
JOHNSON M L MONROE															
BENIGN IRISHMANS BARONESS SUE	2394199	I C ROSEWOOD ROYAL IRISHMAN	536120	67	282	4	12819	514	689	15	39		12	74
BENIGN BILLYS POMPON SOLLYA	2421604	BURGERS PLACE BILLY	511244	67	304	5	13507	569	652	20	45		08	74
BENIGN EMORYS RENO BRAVURA	2579979	SANDE HILL DOUBLE EMORY	567336	71	299	2	12134	463	676	12	40		09	74
BENIGN EMORYS TREFOIL BISQUE	2579982	SANDE HILL DOUBLE EMORY	567336	71	187	2	12077	512	680	18	39		05	75
BENIGN EMORYS WENLEY BRAZEN	2579983	SANDE HILL DOUBLE EMORY	567336	71	182	2	12255	446	651	9	39		05	75
BENIGN EMORYS ROSE BLOSSOM	2579984	SANDE HILL DOUBLE EMORY	567336	71	299	2	13623	595	840	26	40		08	74
BENIGN EMORYS WOE BRUNELLA	2579989	SANDE HILL DOUBLE EMORY	567336	71	305	1	14552	575	783	18	35		01	74
BENIGN EMORYS SARAN BARBARA	2579996	SANDE HILL DOUBLE EMORY	567336	71	305	1	13804	567	728	18	36		08	74
BENIGN EMORY WISBY BLETILLA	2579998	SANDE HILL DOUBLE EMORY	567336	71	305	1	14925	524	818	16	35		04	74
BENIGN EMORYS SUE BERNADETTE	2596766	SANDE HILL DOUBLE EMORY	567336	71	236	2	13486	487	756	13	39		01	75
BENIGN EMORYS RAPTURE BAMBINO	2596767	SANDE HILL DOUBLE EMORY	567336	71	305	1	13560	523	712	14	35		01	74
BENIGN EMORYS TRIVIAL BACARDI	2596786	SANDE HILL DOUBLE EMORY	567336	71	224	2	12478	490	737	16	40		02	75
BENIGN EMORYS WILDEEN BESSIE	2596789	SANDE HILL DOUBLE EMORY	567336	71	305	1	15239	557	848	19	35		05	74
BENIGN EMORY WALLEAN BLUE	2596802	SANDE HILL DOUBLE EMORY	567336	71	305	1	13776	533	727	15	35		01	74
BENIGN EMORY TINKER BERIBERI	2596810	SANDE HILL DOUBLE EMORY	567336	71	293	1	12225	521	650	17	36		09	74
BENIGN FAVORITE ALLUSION CHICO	2615402	EDISTO FARMS FAVORITES BONUS	579589	72	159	1	14420	553	856	24	29		02	75
BENIGN FAVORITE WAGER CARRIE	2615405	EDISTO FARMS FAVORITES BONUS	579589	72	180	1	12524	418	699	13	30		01	75
KLEINPETER FARMS DAIRY INC BATON ROUGE															
PRICE BLACK BILLYS A TRESSIE	2460662	BURGERS PLACE BILLY	511244	68	264	5	13722	563	663	18	45		03	75
KLEINPETER FARMS E RHEA	2590297	SANDE HILL DOUBLE EMORY	567336	72	247	1	13969	519	868	18	35		11	74
KLEINPETER FARMS E QUEENIE	2590299	SANDE HILL DOUBLE EMORY	567336	72	242	1	12399	577	753	22	35		11	74
STILLEY H S JR INDEPENDENCE															
POTTOCS GAYLEY	2504156	APPLEBROOK FAMES CORPORAL	557482	69	277	2	13613	493	829	24	40		11	74
		MAINE													
BLOUNT ROBERT SKOWHEGAN															
PHAREKAS MOLLY	2576055	OLD HOMESTEAD C A B A PHAREKA	505970	70	304	1	15077	663	713	19	30		07	74
BUBAR COREY M & SON SAINT ALBANS															
MAPLE ROW FAWN	2592316	KELLOGG MINNIES CHOICE	580204	71	305	1	13492	513	757	22	26		01	74
MAPLE ROW FAY	2597651	KELLOGG MINNIES CHOICE	580204	71	305	1	16860	687	1026	35	29		07	74
ROSS NATALIE H & ALTHEA L FREEPORT															
PLEASANT VIEW KAYRETTE	2602608	KELLOGG MINNIES CHOICE	580204	72	079	1	15607	492	775	14	27		03	74
UNIVERSITY OF MAINE ORONO															
U M BILLY K MIDGET	2462345	BURGERS PLACE BILLY	511244	68	298	5	15449	662	773	22	44	D74	11	74
		MARYLAND													
ANCHOR & HOPE FARM INC & WITHINGTON JAMES & BEVERLY PORT DEPOSIT															
BRANDON E DELL	2586728	SANDE HILL DOUBLE EMORY	567336	72	305	1	10691	422	656	15	32		07	74
BRANDON E PRIMROSE	2586730	SANDE HILL DOUBLE EMORY	567336	72	305	1	10114	441	706	18	35		04	74
CARSON JACOB B JR RISING SUN															
GREENHURST D E NINA	2604463	SANDE HILL DOUBLE EMORY	567336	72	305	1	14709	647	829	22	34	D75	04	74
ROSEWOODS DOUBLE HAPPY	2618519	SANDE HILL DOUBLE EMORY	567336	72	252	1	15858	615	745	14	35		11	74
CARSON STEVEN N RISING SUN															
LINDENHOF T DOM OLLY	2603976	LYRENE TOP DOMINO	574020	72	305	1	17385	622	721	15	35	V75	07	74
DOWNEY FARMS INC WILLIAMSPORT															
DOWNEY MATT PAT	2564582	MAGNOLIA BILLYS MATT	576509	71	291	2	14293	666	722	25	28		09	74
DOWNEY EMORY PERDITA	2582257	SANDE HILL DOUBLE EMORY	567336	71	305	1	12096	593	682	19	35		08	73
ENGLAND CHARLES P RISING SUN															
GUERNLAND E GLAD	2576028	SANDE HILL DOUBLE EMORY	567336	71	236	2	12136	478	757	14	38		02	75
ENGLAND T HOWARD NORTH EAST															
ENGLAND FARMS D E GERL	2604839	SANDE HILL DOUBLE EMORY	567336	72	305	1	13908	586	725	16	33		07	74
FREY HARRY L JR & SONS HAGERSTOWN															
ROCKY MAPLE F IRENE	2616269	HOUSLEYS DARI FAYVOR	580919	72	136	1	16223	701	702	28	33		03	75
FREY NEVALENE MAY WILLIAMSPORT															
NEVARA EMORY WINDY	2585389	SANDE HILL DOUBLE EMORY	567336	71	182	2	12736	567	651	14	39		05	75
HAWKER DOUGLAS MAYNARD MIDDLETOWN															
HAWKERS NOBLE LUCY	2427306	YELLOW CREEK NOBLE CHIEF	528424	67	264	6	11656	527	700	29	45		05	75
SCHNEBLY SETH K CLEAR SPRING															
CROWN STONE EMORY BETSY	2577097	SANDE HILL DOUBLE EMORY	567336	71	305	1	14056	751	674	26	34	V75	03	74
UNICORN ASSOCIATES ELLICOTT CITY															
MANOR CHIEFS ANITA	2401003	YELLOW CREEK NOBLE CHIEF	528424	66	268	7	16477	708	925	31	46	D72	05	75
MANOR PENNY JEAN	2511980	DORELLA PENNYS NANCE	573930	69	248	4	15506	664	667	24	42	V75	04	75
UNICORN PRETTY LILLIAN	2558546	MANOR PRINCE	578583	71	303	2	14137	601	693	23	31	D73	05	74

UNICORN EMORY MYRA	2595424	SANDE HILL DOUBLE EMORY	567336	71	305	1	14440	564	738	15	34	D75	05	74
		MASSACHUSETTS												
APPLETON EST FRANCIS R JR IPSWICH														
APPLETON FARMS PHAREKA NOBLE	2404538	OLD HOMESTEAD C A B A PHAREKA	505970	67	267	5	12903	584	735	25	44		04	75
BEEBE CHARLES PHILIP FRAMINGHAM CENTER														
EASTLEIGH S EDITH	2500142	HANOVER HILL FAME SUCCESS	558237	69	253	4	16492	677	767	12	43	V72	03	75
FOWLES ELWYN M SOUTHAMPTON														
MERIT F FERN	2433381	PINE VISTA FLINT	572073	67	249	4	15652	628	823	21	35		04	74
GOODFIELD CHESTER E HARDWICK														
CHOICE BONA OF HARDWICK	2588668	KELLOGG MINNIES CHOICE	580204	71	300	2	13197	541	817	30	34		08	74
M C WENDY OF HARDWICK	2625584	KELLOGG MINNIES CHOICE	580204	72	305	1	13247	530	770	25	29		08	74
M C LOTTIE OF HARDWICK	2641409	KELLOGG MINNIES CHOICE	580204	73	176	1	15362	600	776	24	27		02	75
GOODFIELD ROBERT G HARDWICK														
M C NORANDY OF HARDWICK	2627934	KELLOGG MINNIES CHOICE	580204	72	152	1	15493	596	749	23	26		03	75
JORDAN DAIRY FARMS INC RUTLAND														
HOUSATONIC FARMS QUEENY	2424834	OLD HOMESTEAD C A B A PHAREKA	505970	67	265	5	12867	575	859	28	45		03	75
		MICHIGAN												
BEATRICE SYNDICATE HICKORY CORNERS														
LYRENE WISTARS BEATRICE	2525805	LYRENE MYRAS WISTAR	537680	70	282	3	17577	657	914	26	42	E75	09	74
CAR DALE FARMS SAINT JOHNS														
CAR DALES NANCE GERRY	2515137	LOCKSHORE JANICES WARRIOR	576940	69	243	4	14439	665	771	27	36	D72	05	75
CAR DALE ANITA NOLA	2567218	SANDE HILL DOUBLE EMORY	567336	71	263	2	14160	628	792	23	40		12	74
CAR DALE TOASTIE CAROLINE	2613316	MAYLEE MANOR DARI DAN	581831	72	259	1	16292	741	681	26	20		11	74
CARY CHARLES V ALMA														
CARYS PIONEER CHEERS EDNAH	2568437	KELLOGG NANCES CHEER	576489	71	250	3	16291	691	797	20	35		03	75
CARYS PIONEER CHEERS JANE	2587300	KELLOGG NANCES CHEER	576489	71	226	2	15115	630	674	13	33		12	74
CARYS PIONEER EMORYS TANYA	2628160	SANDE HILL DOUBLE EMORY	567336	72	219	1	15278	632	683	11	35		12	74
DELAMATER EDWIN & LEMA GRAND LEDGE														
SPRING MEADOW EMORY ROBERTA	2554828	SANDE HILL DOUBLE EMORY	567336	70	228	3	12760	544	670	13	41		05	75
DENDEL JACK ALLEGAN														
CARLSDALE C CORA	2596406	APPLEBROOK FAMES CORPORAL	557482	71	246	2	16413	666	655	15	39	V75	01	75
ELMWOOD FARMS FRANKENMUTH														
LIVELY OF WALNUT MANOR	2227334	JAKE OF WALNUT MANOR	558817	63	277	9	14349	704	744	41	38	E73	05	75
LYRENE PRINCES ROSEBUD	2486623	LYRENE MAY ROSE PRINCE	553667	68	278	4	16509	771	719	37	44	V75	10	74
ELMWOOD EMORYS GEM	2562784	SANDE HILL DOUBLE EMORY	567336	70	224	3	14643	597	828	18	41	V75	05	75
ELMWOOD EMORYS DENA	2578586	SANDE HILL DOUBLE EMORY	567336	71	299	2	13974	561	750	16	39	D73	09	74
WILGEO D E ANGIE	2579282	SANDE HILL DOUBLE EMORY	567336	70	250	2	16905	647	975	21	39		01	75
WILGEO EMORYS TANIA	2579283	SANDE HILL DOUBLE EMORY	567336	71	160	1	13738	593	699	17	34	D75	02	75
MICHIGAN STATE UNIVERSITY KELLOGG FARM HICKORY CORNERS														
MUNGLES SABO BONITTA	2340178	MUNGLES SABIAN SATURN	553653	64	281	8	15941	665	713	21	43	E73	02	75
VALLEY GROVES GRETA	2444516	LOCKSHORE GRACES NANCE	571325	68	299	4	19106	822	705	26	33	V75	11	74
SANDE HILL EMORYS LUCILLE	2466099	SANDE HILL DOUBLE EMORY	567336	68	304	4	16326	701	661	15	43	V75	08	74
SANDE HILL EMORYS TILLIE	2468006	SANDE HILL DOUBLE EMORY	567336	66	276	6	18292	787	959	26	45	V73	04	75
KELLOGG EMORY JOANNE	2519912	SANDE HILL DOUBLE EMORY	567336	69	305	3	17234	800	692	25	41	D72	04	74
KELLOGG EMORY SUNBEAM	2519920	SANDE HILL DOUBLE EMORY	567336	70	276	3	17537	824	681	22	41	D73	01	75
KELLOGG CHEER MAXIE	2519921	KELLOGG NANCES CHEER	576489	70	286	3	18739	845	672	25	36	D73	12	74
KELLOGG EMORYS JANE	2562492	SANDE HILL DOUBLE EMORY	567336	70	305	2	17149	783	680	20	39	D73	06	74
DENDELS ORCHARDS M E RUTH	2566550	SANDE HILL DOUBLE EMORY	567336	71	266	2	19329	895	907	29	39	V75	01	75
DENDELS ORCHARDS E LOU	2566551	SANDE HILL DOUBLE EMORY	567336	71	305	2	21347	939	1103	37	38	D73	08	74
KELLOGG EMORYS MYRNELLA	2598072	SANDE HILL DOUBLE EMORY	567336	72	202	2	15391	681	652	16	38	D75	05	75
CAR DALES EMORY JOY	2600004	SANDE HILL DOUBLE EMORY	567336	72	266	2	16905	853	671	25	39	D75	01	75
KELLOGG EMORYS R CANDIE	2608910	SANDE HILL DOUBLE EMORY	567336	72	305	1	20979	882	970	28	34	D75	07	74
KELLOGG EMORYS PENNY	2608911	SANDE HILL DOUBLE EMORY	567336	72	305	1	18534	746	778	17	34	D75	08	74
KELLOGG EMORYS JANET	2628290	SANDE HILL DOUBLE EMORY	567336	72	179	1	15785	704	666	15	34		02	75
MORGAN JOHN SEARS														
MORGANDALE SUPREME SALLY	2338127	YELLOW CREEK JEWEL SUPREME	475595	64	282	7	12396	575	745	36	46		08	74
MORGANDALE STAR SUSAN D E SARA	2525647	SANDE HILL DOUBLE EMORY	567336	70	220	3	10388	476	704	17	40		10	74
PAVELKA THOMAS MICHAEL & ANDREW STANDISH														
MAP ACR EILEEN	2391548	NORGERTS ROYAL NANCE	533769	66	299	5	14430	649	675	20	44		10	74
PETERSON EDWARD L KALAMAZOO														
PETERSON D EMORY JOYCE	2546221	SANDE HILL DOUBLE EMORY	567336	70	242	2	13308	582	810	21	37		03	74
PLEINESS HARLAN E SCOTTVILLE														
SILVER BIRCH PRINCE TRACY	2532927	DENDELS ORCHARDS V PRINCE	573064	70	212	2	14871	737	747	40	32	V75	04	75
SILVER BIRCH PRINCE ESSIE	2532934	DENDELS ORCHARDS V PRINCE	573064	69	305	2	13808	582	770	27	30	D75	07	74
COLBYS C BELLE	2580037	APPLEBROOK FAMES CORPORAL	557482	71	254	2	14644	611	689	19	40	D75	01	75
RADER HERMAN HOWARD CITY														
RADERS DOUBLE E HILDA	2609072	SANDE HILL DOUBLE EMORY	567336	72	259	1	11885	510	663	15	34		11	74
ROTH ALLEN F LOWELL														
LOCKSHORE LANCE FUNNY	2374379	LOCKSHORE NANCE LANCELOT	569828	66	305	4	14041	629	750	22	35		08	74
SANBORN DOUGLAS W MANITOU BEACH														
MAE WAL EDIE	2613499	SANDE HILL DOUBLE EMORY	567336	72	305	1	11743	489	815	22	33		08	74
SCHUTTE RICHARD MCBAIN														
LYRENE CLINT NELLIE	2548469	KELLOGG NANCES PRINCE	579650	70	300	2	17018	801	897	41	32		05	74
SCHWASS JAMES C SCOTTVILLE														
SPRINGDALE EMPORERS DEBOR	2375612	WOODACRES EMPORER	549588	66	299	6	17024	757	653	24	45	V72	11	74
SPRINGDALE EMORY BRENDA	2572763	SANDE HILL DOUBLE EMORY	567336	71	305	2	16492	655	763	14	39		04	74
SHERRICK DEAN MIDDLETON														
NORMS BECKY OF HOME ACRES	2621294	LYRENE RADAR NORM	582240	73	243	1	15806	641	711	19	19		11	74
SMITH ELTON R & GOOD JERRY E CALEDONIA														
KOLWOOD PHAREKA DONNA	2465878	OLD HOMESTEAD C A B A PHAREKA	505970	68	305	4	13323	619	704	19	44	D72	03	74
MED O BLOOM CHEER SANDRA	2548039	KELLOGG NANCES CHEER	576489	70	283	3	13451	550	710	15	36	V75	11	74
MED O BLOOM COMMANDER MELODY	2608093	LOCKSHORE REBEL COMMANDER	580973	72	305	1	16230	664	698	18	24	D75	08	74
MED O BLOOM COMMANDER REGINA	2608106	LOCKSHORE REBEL COMMANDER	580973	72	199	2	15882	689	659	21	29	V75	04	75
BLACK CREEK ROWETTA	2622086	SANDE HILL DOUBLE EMORY	567336	72	197	1	15028	753	797	27	35	D75	01	75
TURNER LEAH MARIE HEMLOCK														
TURNER FARM EMORYS SANDF	2560028	SANDE HILL DOUBLE EMORY	567336	71	305	2	11064	500	731	17	39		06	74
TURNER WILLIAM J & MAXINE HEMLOCK														
TURNER FARM EMORYS DARA	2583621	SANDE HILL DOUBLE EMORY	567336	71	305	2	11983	541	775	18	39		07	74
VILLWOCK CLARENCE H & SONS NILES														
CLARAMYS DARI QUEEN	2499272	WOODACRES DARI CHIEF	575404	69	272	4	16681	805	778	37	37		02	75
CLARAMYS DOUBLE PENNY	2579109	SANDE HILL DOUBLE EMORY	567336	71	277	2	13736	643	696	19	38		12	74
CLARAMYS DOUBLE VICKI	2604834	SANDE HILL DOUBLE EMORY	567336	72	305	1	14376	656	776	22	32		08	74
CLARAMYS DOUBLE AGGIE	2613496	SANDE HILL DOUBLE EMORY	567336	72	216	1	13956	626	707	17	33		01	75
WATSON WARREN E HEMLOCK														
WATSON D EMORY PHYLLIS	2589739	SANDE HILL DOUBLE EMORY	567336	71	177	2	13080	495	760	13	38		06	75
WESTENFELDER REGINALD FREMONT														
BLACK CREEK REGINA	2536482	U CREEK LILACS LYLE	570373	67	262	4	15867	652	716	12	32		02	75
WOOD RONALD M SCOTTVILLE														
MAPLE WOOD EMORYS TURTLE	2590278	SANDE HILL DOUBLE EMORY	567336	71	305	1	14628	691	870	28	35		04	74
WORDELMAN NORMAN THREE RIVERS														
WORDELMANS CORPORAL PENNY	2657533	APPLEBROOK FAMES CORPORAL	557482	72	289	1	14395	652	703	26	34		10	74

MINNESOTA

ANGSTMAN KENNETH W MORA
ANGSTMAN FARM DUCHESS 2446600 ANGSTMAN FARM HORNLESS CLYDE 563208 67 305 4 16864 671 988 38 33 V75 04 74
GOLDEN HARVEST VALID LYNET 2565103 LINDLEY VALID 579441 71 239 2 16485 696 813 34 26 V75 01 75
ANGSTMAN FARM MAGGIE 2587320 ANGSTMAN FARM JIMMY 582919 71 208 2 15722 605 751 23 26 V75 03 75
BERNING WALTER & SONS INC ELK RIVER
DEE DEE OF OTSEGO 2422751 YELLOW CREEK NOBLE CHIEF 528424 67 297 6 14909 703 711 32 45 V73 10 74
BOLDTHEN L A LE SUEUR
WHITE OAK SLOPE KATE 2510561 CLEVERLANDS GENERAL ELDORADO 552896 69 229 3 11468 546 720 36 42 04 75
CAPPO ART & MARILYN CHISHOLM
MESABA PRINCESS C LUSTREE 2567645 CHEDCO PETALS PRINCE 575727 70 301 3 14422 669 650 33 29 V75 09 74
DRAHEIM ARCHIE WASECA
DRAKIN PATSY PAM 2632852 SCHWINGHAMER FARM QUANTITY 579362 72 254 1 12196 541 672 27 28 10 74
HARDER FAMILY RAYMOND BUTTERFIELD
WHITE OAK SLOPE LINDA 2550052 CLEVERLANDS GENERAL ELDORADO 552896 70 260 3 11332 527 666 28 41 01 75
HENNING ARLO MAYER
WOODHILL SUCCESS URSULA 2547224 HANOVER HILL FAME SUCCESS 558237 70 242 2 14754 685 702 18 39 D75 01 75
RAISANEN PAUL COKATO
PIONEER LANE DARI DANA 2445557 WESTERN GLOW DARIMOST 546331 67 292 5 15042 633 654 23 45 V75 11 74
SCHWINGHAMER BERT & GERT ALBANY
SCHWINGHAMER FARM JOYCE 2108171 YELLOW CREEK BFT BELL BOY 509325 61 305 8 12923 679 680 48 45 E70 08 74
THOMPSON RAYMOND H & SYLVA WASECA
THOMPSONS MAYMES MAVIS 2601430 SCHWINGHAMER FARM QUANTITY 579362 72 256 1 15898 650 700 25 30 V75 10 74
UNIVERSITY OF MINNESOTA SAINT PAUL
U OF MINN R PICADILLY CIRCUS 2606393 SANDE HILL DOUBLE EMORY 567336 72 174 2 14497 626 679 12 38 D75 04 75
U OF MINN R EMORY SPUN SILVER 2622874 SANDE HILL DOUBLE EMORY 567336 72 057 1 13194 668 692 20 32 D75 04 75
WACHHOLZ BROS WINONA
HILLDALE D E KATE 2575830 SANDE HILL DOUBLE EMORY 567336 71 305 1 13163 564 655 14 35 D75 08 74
WALKER DONALD R & SON FARIBAULT
DONLO FARM TESSIE 2597765 HANOVER HILL FAME SUCCESS 558237 70 292 2 14065 633 671 17 39 D75 10 74

MISSISSIPPI

CHAPMAN E F MAGNOLIA
CLECO PATRICK CONNIE 2305485 RED LEVEL BEAUTY PATRICK 557626 64 297 4 15789 620 1222 44 37 10 74
COLUMBIA TRAINING SCHOOL COLUMBIA
CUS GEE EMORY JULIET 2590508 SANDE HILL DOUBLE EMORY 567336 71 305 1 13685 523 665 16 34 08 73
CUS GEE MAESTRO SHEILA 2591039 PRICE BLACK KUBILEES MAESTRO 573318 71 305 2 13728 540 685 29 37 08 74
GARTRELL JOHN LAKE CORMORANT
T V F ELDORADO JOLLY 2519763 CLEVERLANDS GENERAL ELDORADO 552896 69 305 2 11705 532 730 33 36 12 73
MCGEE DEBBIE LYN STARKVILLE
SUNNY LAND FLASHS VALLEY 2407694 MAGNOLIA FLASH CORINTHIAN 546626 66 304 6 18728 719 866 28 45 D68 07 74
MCGEE WILLIAM H & CUSTER EDWARD W STATE COLLEGE
SUNNY LAND BONANZAS SASCHA 2371961 FRANCHESTER CECILIAS BONANZA 550942 65 278 6 16922 759 765 33 45 V75 12 74
CJS GEE EMORY SUGAR 2656432 SANDE HILL DOUBLE EMORY 567336 73 107 1 15613 614 754 21 33 D75 03 75
MILLER MAX L GULFPORT
TWIN PALM EMORY ASTER 2607808 SANDE HILL DOUBLE EMORY 567336 72 305 1 12659 472 698 15 33 09 74
MISSISSIPPI STATE UNIVERSITY STATE COLLEGE
MAGNOLIA EMORY MAY 2605516 SANDE HILL DOUBLE EMORY 567336 71 261 2 14926 595 754 15 39 D75 11 74
POPE LOUIS E JAYESS
COBBLE HILL SABLE 2340395 COBBLE HILL PHAREKA CAMELOT 557954 65 285 4 14549 613 663 21 34 V71 08 74
QUAILES CREST FARM & DAIRY FERNWOOD
QUAILES CREST D E MAPLE 2646371 SANDE HILL DOUBLE EMORY 567336 71 291 1 10815 429 671 15 34 09 74
SCOTT MR & MRS EDWIN COLDWATER
GEORGIA RIDGE G E MONITA 2590624 CLEVERLANDS GENERAL ELDORADO 552896 71 304 1 16136 675 653 26 35 06 74
WOOTEN R D COLDWATER
CLEARVIEWS ELANE 2602532 CLOVELLY TOP HORNET 575666 71 265 1 13712 582 716 22 32 10 74
YODER HENRY J MACON
OAKNOLIA CHIEFS PANSY 2612340 KELLOGGS T C CHIEF 579293 72 070 1 13005 522 695 25 23 04 75
OAKNOLIA CHIEF VELDA 2612341 KELLOGGS T C CHIEF 579293 72 044 1 12854 437 655 18 22 05 75

MISSOURI

DAVIS GARY & ROBBY VERONA
DAVISS D MELODY 2448606 ROES MOR E DISTINCTION 548128 67 304 5 14221 669 732 36 44 D71 05 74
FRANKENBACH ROBERT HANNIBAL
CHAMP DIVIDENDS FELCIA 2564563 SUNESLOPE CHAMP DIVIDEND 576656 70 305 2 16948 763 780 30 32 V74 01 74
HARRIS LEE & SON CARTHAGE
HOWELLS MANDYS DEDE 2415055 ROES MOR E DISTINCTION 548128 67 247 6 11233 508 663 26 45 A74 05 75
KASTENDIECK CARL E BILLINGS
CLOVERDELLS CINDYS SANDY 2217048 GAYOSO VIEW TOP COMMAND 549235 63 298 9 19033 792 1166 28 46 V69 10 74
CLOVERDELLS INDIGOS IDA 2420144 GAYOSO VIEW TOP COMMAND 549235 67 305 4 16068 732 705 18 43 E74 12 73
LESMEISTER CLEM BUTLER
LYRENE CLINT JESORA 2548470 KELLOGG NANCES PRINCE 579650 71 305 1 12466 564 656 30 26 08 73
LESMEISTER CLEM & TERESA BUTLER
CRYSTAL SPRING K NANCES JEN 2598333 KELLOGG NANCES PRINCE 579650 72 288 1 14447 551 694 23 27 09 74
PARROTT SAMUEL H KNOB NOSTER
J MAR NELL TOP JOLLY ALICE 2588622 FOREMOST TOP JOLLY 580792 71 200 2 13011 579 682 22 29 V74 04 75
SPRICK MARVIN A NEW HAVEN
TRANSFER VALORS TESSIE 2360698 METZGER FARMS TRANSFER VALOR 539742 65 287 8 13364 683 660 43 46 V74 01 75
UNIVERSITY OF MISSOURI COLUMBIA
FOREMOST COMMAND Q ROSE 2384188 GAYOSO VIEW TOP COMMAND 549235 66 303 5 12947 522 656 10 45 D69 04 74
FOREMOST EMORY N BEAUTY 2576765 SANDE HILL DOUBLE EMORY 567336 71 228 2 12606 481 800 17 39 D74 02 75
FOREMOST EMORY AFRICANDELLA 2576766 SANDE HILL DOUBLE EMORY 567336 71 305 1 11946 488 732 17 35 D74 01 74
FOREMOST EMORY V H FAITHFUL 2591409 SANDE HILL DOUBLE EMORY 567336 71 231 2 11563 514 688 20 39 D74 02 75
FOREMOST EMORY D V LASSIE 2591412 SANDE HILL DOUBLE EMORY 567336 71 228 2 11265 436 664 12 39 D74 02 75
FOREMOST EMORY D F MARGE 2593877 SANDE HILL DOUBLE EMORY 567336 71 274 1 11559 468 685 14 35 10 74

NEBRASKA

BREMER DUANE A PALMYRA
PLEASANT ACRES H LUCY 2538069 CLOVELLY TOP HORNET 575666 70 302 3 11929 472 730 15 38 V74 07 74
FAIRLEY ANDY ALICE & TIMOTHY FAIRBURY
FAIRLEY FARM F V DEB 2615020 HOUSLEYS DARI FAYVOR 580919 72 293 1 17474 858 701 32 34 09 74
HAYS RICHARD A ODELL
HAYSETTS ELDORADO MELLIE 2477450 CLEVERLANDS GENERAL ELDORADO 552896 68 256 5 13396 622 716 29 45 05 75
HAYSETTS ELDORADOS GINGER 2477469 CLEVERLANDS GENERAL ELDORADO 552896 68 283 5 13676 603 712 25 45 12 74
HAYSETTS ELDORADOS CORO 2519538 CLEVERLANDS GENERAL ELDORADO 552896 70 224 3 12734 607 733 33 41 07 74
IMIG MARILYN P SEWARD
IMIG FARMS O BABE 2399914 BROWNIES FARMS OPTIMIST 549342 66 305 6 12072 538 676 18 44 V71 07 74
NELSON ROBERT L MEAD
HAPPY HOLLOW DIS ONITA 2484979 ROES MOR E DISTINCTION 548128 69 240 5 13456 639 694 33 44 V74 05 75

NEW HAMPSHIRE

FULLER PETER NORTH HAMPTON
RUNNYMEDE HONETTA 2404902 RUNNYMEDE HONEYMAN 566996 67 297 4 13809 618 670 31 33 10 74

NEW JERSEY

LEEB HENRY L GLADSTONE
WALNUT HILLS BUTTERCUP 2425164 OLD HOMESTEAD C A B A PHAREKA 505970 67 261 6 10784 494 707 20 44 06 75

MYERLYN FARM ELMER															
MYERLYN PH PRIX	2271885	OLD HOMESTEAD C A B A PHAREKA	505970	64	305	7	12664	583	866	23	46		01	74	
MYERLYN R P FRESCA	2427106	LYRENE MAY ROSE PRINCE	553667	67	305	5	14208	652	718	28	45		03	74	
MYERLYN EMORY BOUQUET	2584865	SANDE HILL DOUBLE EMORY	567336	71	305	1	12927	612	757	20	35		12	73	
MYERS HARRISON & ELIZABETH WOODSTOWN															
MYERLEA PH EDNA	2305452	OLD HOMESTEAD C A B A PHAREKA	505970	64	303	7	11765	510	720	16	46		02	74	
PATTERSON WENDY SKILLMAN															
LAWECA D EMORY FRAN	2609552	SANDE HILL DOUBLE EMORY	567336	71	237	2	9565	371	675	15	38		01	75	
SCOTT EDWARD JR LAFAYETTE															
NJES PHAREKA CHA MIMI	2346388	OLD HOMESTEAD C A B A PHAREKA	505970	65	256	7	13275	568	766	19	46		07	74	
		NEW MEXICO													
HANDLEY DAVID E VEGUITA															
SANDES LUCKY STAR	2583994	SANDE HILL DOUBLE EMORY	567336	71	180	2	15567	574	819	19	38		05	75	
VEGUITA D E MERRY	2591056	SANDE HILL DOUBLE EMORY	567336	72	205	2	13927	520	686	14	38		04	75	
PAREO JORDAN C ALBUQUERQUE															
MARLEA MAESTRO LUELLA	2518158	PRICE BLACK KUBILEES MAESTRO	573318	70	305	3	16327	702	893	38	40		08	74	
PRICE BLACK FARMS ARREY															
PRICE BLACK BRUCES TRICIA	2409812	PRICE BLACK KUBILEES BRUCE	567333	67	283	5	15033	626	651	25	38	D70	01	75	
PRICE BLACK BRUCES KUBILEE	2419271	PRICE BLACK KUBILEES BRUCE	567333	67	289	6	15224	621	730	25	39	V74	09	74	
PRICE BLACK BRUCES A JUDA	2460764	PRICE BLACK KUBILEES BRUCE	567333	68	246	5	16107	626	822	25	38	D71	04	75	
PRICE BLACK ELDORADOS GLOW	2555578	CLEVERLANDS GENERAL ELDORADO	552896	70	305	2	14461	657	747	36	41	D73	05	74	
PRICE BLACK MAESTROS A KUBILEA	2555615	PRICE BLACK KUBILEES MAESTRO	573318	71	258	3	14356	610	657	29	42	D73	01	75	
PRICE BLACK MAESTROS C DALE	2571491	PRICE BLACK KUBILEES MAESTRO	573318	71	214	3	14786	604	682	28	41	D74	05	75	
PRICE BLACK MAESTROS B TRICIA	2581469	PRICE BLACK KUBILEES MAESTRO	573318	71	274	2	15772	637	766	29	39	D74	11	74	
PRICE BLACK BOBS ELLIE	2590098	PRICE BLACK KUBILEE MISTER BOB	579895	71	275	2	15612	596	768	21	33	D74	11	74	
PRICE BLACK BOBS NADINE	2600672	PRICE BLACK KUBILEE MISTER BOB	579895	72	202	2	15083	572	682	19	33		03	75	
PRICE BLACK BOBS A JEWELITE	2603130	PRICE BLACK KUBILEE MISTER BOB	579895	72	305	1	16665	602	789	21	28		05	74	
PRICE BLACK BOBS ARDEL	2606478	PRICE BLACK KUBILEE MISTER BOB	579895	72	302	1	15831	635	688	21	28		09	74	
PRICE BLACK ELDORADO A JEWELLA	2618171	CLEVERLANDS GENERAL ELDORADO	552896	73	134	1	22272	948	1204	51	36		03	75	
PRICE BLACK FARMS INC ARREY															
ADDHR LAFAYETTE PR GLEEGIRL	2544551	HIGH MEADOWS JOLLY LAFAYETTE	557896	70	304	2	16173	628	796	22	37	D73	09	74	
ROMO CHARLES A LOS LUNAS															
SANDIA VISTA D E OLLIE	2583882	SANDE HILL DOUBLE EMORY	567336	71	240	2	13420	554	679	18	39	D74	01	75	
		NEW YORK													
BITEL FRANK J & HELENE ANCRAMDALE															
FRANLENE FORTUNES SIBYL	2392606	YELLOW CREEK S FORTUNE	528754	66	274	6	11421	559	653	42	45	V71	03	75	
CALHOUN JOHN E & SONS HOOSICK FALLS															
MAPLE LEAF FARM ALPHA C FAYE	2578523	KELLOGG MINNIES CHOICE	580204	71	208	2	12869	536	768	25	34	D74	02	75	
CARR DEWEY FERNDALE															
CARRLANDS KIMOR LOIS	2464811	HANSENAREA KIMOR	575101	68	234	4	13335	604	725	32	34		03	74	
CARRLANDS KIMOR MURIEL	2502899	HANSENAREA KIMOR	575101	69	267	5	12590	551	696	32	35		02	75	
CARRLANDS KIMOR MAYME	2513092	HANSENAREA KIMOR	575101	69	305	2	14588	671	891	41	28		11	73	
CARRLANDS KIMOR MARGOT	2522650	HANSENAREA KIMOR	575101	69	239	4	12210	533	658	30	33		05	75	
CARRLANDS KIMOR NETTIE	2542444	HANSENAREA KIMOR	575101	70	284	3	12306	577	720	35	31		11	74	
CARRLANDS KIMOR NORMA	2549279	HANSENAREA KIMOR	575101	70	262	3	13156	602	762	38	31		02	75	
CARRLANDS KIMOR NEVA	2557132	HANSENAREA KIMOR	575101	70	241	3	12476	521	653	27	31		03	75	
CASPER CHARLES C BATAVIA															
BEVJAC CHOICES CHARM	2619503	KELLOGG MINNIES CHOICE	580204	72	262	1	12311	550	671	24	29		11	74	
CASPER HAROLD J BATAVIA															
BEVJAC HOLLIREX HOLLY	2534115	WELCOME FLASHS HOLLIREX	570735	69	246	4	13608	635	663	37	42	A75	05	75	
COON BROS AMENIA															
ELDORADOS SEPASCOT FALINE	2434992	CLEVERLANDS GENERAL ELDORADO	552896	67	267	5	13621	630	677	27	45	D71	03	75	
ELDORADOS SEPASCOT TOODLES	2450631	CLEVERLANDS GENERAL ELDORADO	552896	68	282	4	14177	641	771	29	44	D74	10	73	
SMITHFIELD REX CHERRY HEART	2482328	WELCOME FLASHS HOLLIREX	570735	69	279	4	13816	726	721	45	43	V74	01	75	
SMITHFIELD VANITY	2546416	ATTEBROC FLASH DIVIDEND	577154	70	294	2	14168	633	682	22	34	D74	10	74	
SMITHFIELD CORP CYNTHIA	2593724	APPLEBROOK FAMES CORPORAL	557482	71	240	2	17396	764	949	32	40	D74	02	75	
SMITHFIELD CORP DENISE	2593737	APPLEBROOK FAMES CORPORAL	557482	71	250	2	15186	651	740	21	40	D74	01	75	
SMITHFIELD CORP GOLDEN HEART	2593738	APPLEBROOK FAMES CORPORAL	557482	71	228	2	15075	694	720	26	39	D74	03	75	
DENT JANET E ONEONTA															
SUNNY ACRES BLUE BELLE	2350129	OLD HOMESTEAD C A B A PHAREKA	505970	65	278	8	13234	522	982	25	46	D71	04	75	
DENT JOHN W ONEONTA															
SUNNY ACRES MAID	2590398	KELLOGG MINNIES CHOICE	580204	71	194	2	11029	437	675	22	34		05	75	
DENT JOSEPH H ONEONTA															
SUNNY ACRES RETA	2590399	KELLOGG MINNIES CHOICE	580204	71	194	2	10848	539	673	33	34		03	75	
DENT RUTH E ONEONTA															
SUNNY ACRES MURIEL MELANIE	2335092	FAIRLAWN MURIELS VALOR	543818	65	305	7	11955	478	682	14	45	V71	07	74	
DENT VIRGINIA H ONEONTA															
SUNNY ACRES ALICE	2591093	KELLOGG MINNIES CHOICE	580204	71	207	2	11235	419	717	21	34		04	75	
EMERSON WILLIAM M AUBURN															
LERSON LAWN BILLYS MARLENE	2524291	BUTTERCUPS BILLY	574583	70	241	4	16304	630	704	13	33	V73	06	75	
EMERSON WILLIAM M & LILLIAN V AUBURN															
LERSON LAWN JASONS VERA	2373073	WYNO FAMES JASON	566205	66	285	7	15708	718	834	34	39	V73	03	75	
LERSON LAWN BILLYS JANICE	2524300	BUTTERCUPS BILLY	574583	69	251	4	16440	650	666	13	34	D73	05	75	
FRENTZ JAMES A CATTARAUGUS															
MAPLE ROW CHOICE ISA	2593252	KELLOGG MINNIES CHOICE	580204	72	253	2	12123	505	748	23	34	D75	02	75	
FROST ALICE ANN CHERRY CREEK															
DAISY OF ROCK RIDGE	2388580	YELLOW CREEK S FORTUNE	528754	66	297	6	14077	665	850	48	45	V73	08	74	
VILLAGE FARM D E GEM	2592994	SANDE HILL DOUBLE EMORY	567336	72	268	1	11255	415	697	14	33	D75	09	74	
HOLCOMB ROBERT E GREENE															
HOLCOMBS B RENEE	2508677	HOLCOMBS B P BILLY	563651	69	267	4	16756	629	706	13	35	V75	03	75	
KIECHLE CARL L PHILADELPHIA															
KIECHLE FARMS SHELLEY	2338360	OLD HOMESTEAD C A B A PHAREKA	505970	65	303	6	11605	478	908	26	45		06	74	
KOWALSKI LEO LOCKPORT															
MAVERICK TOP HORNET TID	2554580	CLOVELLY TOP HORNET	575666	71	294	1	13312	553	661	18	27		10	73	
MARSHALL DONALD R VERBANK															
BREEZY KNOLL PANSY	2471506	WELCOME FLASHS HOLLIREX	570735	68	271	5	14960	646	831	36	43		03	75	
MARSHALL TIMOTHY R & MARY LOU VERBANK															
BREEZY KNOLL P PEACH	2558315	OLD HOMESTEAD C A B A PHAREKA	505970	71	223	3	14699	578	889	21	41		05	75	
MCJUNKIN REED L & ELEANOR F CORTLAND															
MCDONALDS DUKES IOLA	2291452	MCDONALD FARMS B GRAND DUKE	564182	65	292	7	17281	776	694	22	41	E75	01	75	
MCDONALDS DARIMOST LINDA	2438723	WESTERN GLOW DARIMOST	546331	68	304	5	17451	833	685	35	45	E73	10	74	
MULLIGAN FARM INC AVON															
GENESEE ELDOREKO FLORA	2551973	GENESEE ELDOREKO	578182	71	221	3	14008	637	741	32	30	V75	06	75	
PINE GROVE DUANE C WINNIE	2623333	KELLOGG MINNIES CHOICE	580204	72	254	1	12817	523	743	20	29	V75	12	74	
PINE GROVE DUANE PETS CHOICE	2633472	KELLOGG MINNIES CHOICE	580204	72	261	1	13029	539	779	23	29	D75	11	74	
NEDROW JAMES V CLIFTON SPRINGS															
NEDROW FARMS LOANNA	2392341	YELLOW CREEK S FORTUNE	528754	67	291	6	14660	732	704	51	45	V73	11	74	
NEDROW FARMS MAID	2524668	WELCOME FLASHS HOLLIREX	570735	69	258	4	16236	682	821	36	43	D73	04	75	
NEDROW SHARON K CLIFTON SPRINGS															
NEDROW FARMS VALETTE	2457199	MCDONALD FARMS B HONOUR	567860	68	297	5	16536	642	750	13	42	V75	07	74	
PATTINGTON BRADLEY W SCIPIO CENTER															
WILLOW BROOK FORTUNES ELITA	2394358	YELLOW CREEK S FORTUNE	528754	66	290	6	13003	548	737	36	45		01	75	

PECK WILLIAM H SCHUYLERVILLE															
COLEBROOK FARMS VALORS FANCY	2167683	FAIRLAWN MURIELS VALOR	543818	61	301	9	18463	785	1253	36	46	E71	07	74	
WELCOME HOLLIREX CORA	2435270	WELCOME FLASHS HOLLIREX	570735	67	272	5	15720	*729	846	39	44	V74	04	75	
WELCOME DOMINO ADDIE	2547973	LYRENE TOP DOMINO	574020	70	304	3	15915	716	783	24	42	A74	08	74	
WELCOME FANCY URSULA	2568000	WELCOME FANCY BILL	577955	70	293	2	15704	683	664	18	36	V74	11	74	
PETT LEONARD I ILION															
GREEN EDGE FARM P SYBIL	2365076	OLD HOMESTEAD C A B A PHAREKA	505970	65	305	5	10367	353	657	4	45	D67	11	73	
PURCELL HAZEL B CAPE VINCENT															
DEER LICK FARM MILDRED	2468818	NYALA MAJESTYS ACME	526294	69	305	4	14440	657	673	25	43	D72	07	74	
RICKARD NINA C SPRAKERS															
HANSENAREA JASMON	2472480	MCDONALD FARMS B JAMES	573558	69	287	4	12704	488	735	21	32		12	74	
ROWE ROLLO B CENTRAL SQUARE															
BERMAT P F MIDGE	2531357	OLD HOMESTEAD C A B A PHAREKA	505970	65	303	4	9623	406	702	20	44		04	74	
BERMAT P P LAURA	2531381	OLD HOMESTEAD C A B A PHAREKA	505970	66	305	3	8876	337	669	15	42		09	73	
RUFF WILLIAM A ANDES															
CRYSTAL SPRING PHAREKA LUCIE	2283155	OLD HOMESTEAD C A B A PHAREKA	505970	64	301	7	11752	519	652	17	43		10	73	
RYMPH ERNEST A GREENWICH															
PLEASANT KNOB N CLARA	2478619	NORGERTS ROYAL NANCE	533769	68	305	3	13815	554	725	14	43	D73	06	74	
RYMPH JOHN A GREENWICH															
TANRACKIN GOLDENROD	2339379	YELLOW CREEK S FORTUNE	528754	65	257	8	12558	484	718	28	46	V74	06	75	
SEAGER VIRGINIA PRATTSBURG															
LYNWORTH CHOICES DOREEN	2624346	KELLOGG MINNIES CHOICE	580204	72	207	1	12544	616	662	27	27	V75	01	75	
SHELDON L W & SONS FULTON															
LYNWORTH CROWNS SANDY	2502780	LYNWORTH DESTINYS CROWN	576202	69	305	4	15112	594	670	8	32	D75	08	74	
SOUZA RALPH M JR & MARY H CHAZY															
NORTH FARMS MIDGES WENDY	2425748	OLD HOMESTEAD C A B A PHAREKA	505970	67	243	2	12258	600	657	25	40	V74	02	75	
STEWART ORLEY CORTLAND															
STEWART FARMS MARGO	2438615	OLD HOMESTEAD C A B A PHAREKA	505970	67	292	6	11232	513	810	26	45		12	74	
SUTTON DAVID E JASPER															
PHAREKA MOHAMS SANDY	2350271	OLD HOMESTEAD C A B A PHAREKA	505970	66	300	4	11492	469	673	11	43	D73	10	74	
TITUS BROS WYOMING															
WYOMING C G E VALENTINE	2567323	CLEVERLANDS GENERAL ELDORADO	552896	71	189	2	15138	667	688	28	39	D75	06	75	
TRUMP ROGER B WESTFIELD															
EVEROHILL PHAREKAS GAY	2313093	OLD HOMESTEAD C A B A PHAREKA	505970	65	272	8	11747	550	670	20	46	A69	06	75	
EVEROHILL PHAREKAS HATTY	2376811	OLD HOMESTEAD C A B A PHAREKA	505970	66	267	7	12304	516	807	19	45	A69	05	75	
EVEROHILL PHAREKAS IRIS	2408904	OLD HOMESTEAD C A B A PHAREKA	505970	67	284	6	12343	504	884	20	45	D72	02	75	
EVEROHILL TOP HORNETS MARGE	2571945	CLOVELLY TOP HORNET	575666	71	252	2	13025	574	749	21	37	D75	01	75	
VAN KLEECK EST GEORGE HOBART															
VAN KLEECKS F AZALEA	2394755	YELLOW CREEK S FORTUNE	528754	66	246	4	13843	615	763	43	43	D71	04	75	
WHEELER RAYMOND MARIETTA															
WHEELER ACRES CHOICE JINGLE	2582718	KELLOGG MINNIES CHOICE	580204	71	262	2	12600	578	785	31	35	D75	12	74	
WILEY FRANK L VICTOR															
FRANLEE PHAREKA ORAL	2287305	OLD HOMESTEAD C A B A PHAREKA	505970	64	298	8	11904	428	707	10	46	D70	04	74	
FRANLEE DE WINONA	2571791	SANDE HILL DOUBLE EMORY	567336	70	305	2	14064	587	880	26	39	A75	08	74	
FRANLEE D E BETSY	2633035	SANDE HILL DOUBLE EMORY	567336	72	120	1	13969	519	782	16	33		04	75	
FRANLEE D E BOOTS	2633036	SANDE HILL DOUBLE EMORY	567336	72	112	1	12636	528	702	17	33		04	75	
		NORTH CAROLINA													
BRIDGES KIM SHELBY															
SUNRISE BILLY NOREEN	2444479	BURGERS PLACE BILLY	511244	67	253	5	16718	762	739	25	44	D70	06	75	
FOX FRANCES & HERBERT J DURHAM															
CROASDAILE COMMANDS FAY	2363108	GAYOSO VIEW TOP COMMAND	549235	66	293	6	13504	643	661	20	46	V70	04	74	
CROASDAILE S OLGA	2498322	HANOVER HILL FAME SUCCESS	558237	69	259	3	14936	592	779	13	42		01	75	
HILL GEORGE WATTS ROUGEMONT															
LINDENHOF T C ELVIRA	2281867	GAYOSO VIEW TOP COMMAND	549235	64	249	5	15261	695	779	23	44	E74	03	74	
BURKES TAVERN MARKMAN FLOSS	2523657	HAMHURST FARMS MARKMAN	567591	70	232	3	15407	648	680	24	36	E74	09	74	
MYERS WARREN & HAROLD CLEVELAND															
ANSMIL F EXPECTATION	2329456	HENSLEE FARMS V FAME	512974	65	248	5	17389	709	989	29	45	E72	11	74	
MYERS WARREN E CLEVELAND															
OPEN GROUNDS COUNTS CONCEIT	2168562	WESTERN GLOW BUTTERFAT COUNT	553447	62	299	4	14561	647	715	21	40	V70	09	74	
OUTEN STEVEN B MONROE															
HOMEWOOD W P L JEWEL	2511513	HOMEWOOD W P LEO	559716	69	267	4	14721	615	696	26	38	V74	01	75	
WILLIAMS J J JR CLEVELAND															
HAMPS ANITA	2375707	WASHOUGAL CADET MAJESTY	501586	66	284	6	14506	584	708	16	45	D71	10	74	
WOODS SAM T HURDLE MILLS															
SPRING CREST ELDORADO VENA	2613638	CLEVERLANDS GENERAL ELDORADO	552896	72	204	1	14112	631	715	27	32		12	74	
		OHIO													
BULCHER EDWARD ROSSBURG															
FAWN ISLE GORDONS GRETA	2482863	SOUTH VIEW FAMES GORDON	566440	68	264	4	16107	619	764	15	35	V74	02	75	
BULCHER EDWARD & ROSEANN ROSSBURG															
FAWN ISLE GORDONS RENEE	2482857	SOUTH VIEW FAMES GORDON	566440	68	305	3	15908	675	742	22	34	D71	05	74	
FAWN ISLE HANDY BOYS PEG	2514092	GRANDVIEW N HANDY BOY	575682	69	301	4	15882	668	739	21	37	A73	08	74	
FAWN ISLE HANDY BOYS CORA	2514097	GRANDVIEW N HANDY BOY	575682	69	290	4	15839	612	811	19	37	D71	11	74	
FAWN ISLE HANDY BOYS GLENDA	2514098	GRANDVIEW N HANDY BOY	575682	69	254	4	16397	674	786	23	37	D71	03	75	
BURNS HAROLD A & FAMILY MILFORD CENTER															
DARBY MAPLE MATHEA	2471612	DARBY MAPLE MASTER	573750	68	131	1	14770	680	684	29	25		02	75	
DARBY MAPLE MURIEL	2542541	DARBY MAPLE MASTER	573750	70	179	1	14265	755	674	37	25		01	75	
DARBY MAPLE M EDITH	2550324	DARBY MAPLE MASTER	573750	70	201	1	13223	583	663	26	25		12	74	
BUTLER DUANE L VIENNA															
DUAMARLYN CORPORAL LUCILE	2478301	APPLEBROOK FAMES CORPORAL	557482	68	281	5	13372	574	760	22	44		01	75	
CLAPP EDWARD L SPENCER															
WYE HEIGHTS PRINCES ODELLA	2475945	LYRENE MAY ROSE PRINCE	553667	69	300	4	13811	693	700	41	44	D73	10	74	
CLAPP WENDELL E STREETSBORO															
*MARTINDALE I JEANANE	2518215	KENMIR ROYAL IVANHOE	574335	69	288	3	14667	599	785	20	32	V74	11	74	
DEININGER VERNON & FAMILY MALVERN															
WOODED VIEW EMORYS PATTY	2577605	SANDE HILL DOUBLE EMORY	567336	70	304	2	15134	693	752	22	38	D74	04	74	
DERR JOSEPH & FAMILY CAREY															
MONA LOUS PRINCE JOY	2548445	LYRENE MAY ROSE PRINCE	553667	70	305	2	21769	918	864	41	39	E74	08	74	
DUES NORBERT COLDWATER															
BIZY ACRES MARTYS MAUD	2507615	PENN HILL NANCE QUINCY	567404	69	305	3	16125	696	759	21	30	D74	07	74	
EBERHARD DONALD S MECHANICSBURG															
EBER ACRES C SHERRY	2485605	ANSMIL CHAMPION CHUM	561468	68	305	2	14903	702	662	13	39		06	74	
ERF WILLIAM C BELLEVUE															
CHESTNUT RIDGE SANDYS EDITH	2610456	SANDE HILL DOUBLE EMORY	567336	72	122	1	15552	606	712	14	34		03	75	
FETTER RUSSEL M & ETHEL L & SMETZER LEE BIG PRAIRIE															
LOCUST HILL JODY	2451350	METZGER FARMS TRANSFER VALOR	539742	68	305	5	16435	885	782	51	44	V74	07	74	
LOCUST HILL CLINT AUDREY	2630046	KELLOGG NANCES PRINCE	579650	73	112	1	15732	654	692	25	23		03	75	
FISHER ARTHUR & SONS LONDON															
KEM MAR DENENE	2415194	LYRENE MYRAS WISTAR	537680	67	298	5	14791	652	809	30	44		10	74	
KEM MAR DARLING	2515343	ANSMIL CHAMPION CHUM	561468	69	305	2	17093	687	858	12	39		06	74	
FORTKAMP CARL COLDWATER															
LYRENE CHERIE	2508130	DENDELS ORCHARDS V PRINCE	573064	69	298	4	15279	686	855	35	37	V74	09	74	

FRANCHESTER FARMS INC WEST SALEM														
FRANCHESTER BONANZAS PRECIOUS	2371228	FRANCHESTER CECILIAS BONANZA	550942	66	305	6	14532	608	779	22	46	V73	07	74
EBER LEA DARLING ETIQUETTE	2405939	LYRENE PRINCE BON	562683	67	305	5	15379	794	685	45	44	V73	07	74
FRANCHESTER WISTAR CARMEL	2580002	LYRENE MYRAS WISTAR	537680	71	197	2	13809	696	689	37	39		01	75
GRUSENMEYER LEO A DAYTON														
PALEAN BERTHAS CORA	2422943	ANSMIL CHAMPION CHUM	561468	67	305	5	15169	554	821		5	44	06	74
GRUSENMEYER PAUL E DAYTON														
PALEAN BABES CARRIE	2480706	APPLEBROOK FAMES CORPORAL	557482	68	241	4	14218	619	687	24	43		03	75
HARDESTY F E & SONS WAPAKONETA														
LAWN CREST WISTARS GEORGENE	2597041	LYRENE MYRAS WISTAR	537680	71	257	2	14200	618	715	31	39		01	75
HEIDRICH JAMES K CINCINNATI														
HAPPY HILL T CORA	2483429	MAYFLOWERS FAMES TRANSFER	566308	69	305	3	18216	774	793	22	35	V74	07	74
HAPPY HILL SUCCESS ALICIA	2548561	HANOVER HILL FAME SUCCESS	558237	70	241	2	17939	847	679	20	39	V74	01	75
HIGH ROBERT E ROCKFORD														
HIGHLUNS CHUM LONNI	2313960	ANSMIL CHAMPION CHUM	561468	65	304	7	15183	614	700		0	45	D71	09	74
HIGHLUNS CHUM JEANIE	2317594	ANSMIL CHAMPION CHUM	551468	65	289	8	15689	664	883	13	45	V73	01	75
JONES BURKE & BARNES ROGER E KENTON														
WAYSIDE ROSABELLS ROSITA	2338291	HOMINY HILL FURNESS	536994	65	283	6	14560	659	745	26	44	V73	02	75
WAYSIDE BECKYLEE	2514992	CLEVERLANDS GENERAL ELDORADO	552896	69	255	4	13186	614	662	33	43	D71	04	75
JONES FLOYD BRINKHAVEN														
SUMMITSTEADS DOTSIES EFFIE	2321264	LOCUST HILL T C ANDY	562511	64	305	6	12649	521	749	18	37	V71	08	74
KLINE VERNON D SHREVE														
KURTZ FARMS TOP LUCY	2333715	GAYOSO VIEW TOP COMMAND	549235	65	302	6	16893	656	868		8	44	V73	08	74
KLINGENSMITH DAVID LEAVITTSBURG														
KLINGENDALE EMORY FAWN	2587638	SANDE HILL DOUBLE EMORY	567336	71	299	2	11870	504	658	14	39	V74	10	74
KLINGENDALE EMORY CLARA	2642695	SANDE HILL DOUBLE EMORY	567336	72	232	2	13070	563	655	18	38	D74	02	75
KRANER DONALD & FAMILY ROCKFORD														
RIVARRE HASSIES OPAL	2511915	CIRCLE DRIVES N EMORY	575093	69	284	3	15673	721	728	33	33		11	74
LANG WENDELL W BIG PRAIRIE														
*LANGACRES SPRING HILL ROXY	2509238	VILLA WAY NANCES DELBERT	575363	69	282	4	14523	590	799	18	34	V74	12	74
LANGACRES SPRING HILL SIBYL	2553992	VILLA WAY NANCES DELBERT	575363	69	305	3	15746	754	925	41	33	D73	09	74
LEIS HAROLD E & FAMILY FARMERSVILLE														
KLA NOL WINSTON BECKY	2451073	EBER LEA FARMS WINSTON	569288	68	305	3	16508	770	792	38	40	V74	03	74
MCKITRICK J L & J W & HEIDRICH J K COLUMBUS														
FRA HIB TOPCATS SAPHIRE	2548478	FRA HIB MARYS P TOPCAT	578458	70	133	2	19173	903	959	41	26	E74	09	74
MCLAUGHLIN CHARLES N SHILOH														
HERMITAGE VIEW FAMES GALA	2235865	HENSLEE FARMS V FAME	512974	63	305	5	16252	734	690	26	45	E73	07	74
OSTERMEIER CHARLES MIDLAND														
OSTERLEA FARMS ACES JOANN	2572800	OSTERLEA FARMS OMENS ACE	580458	71	302	2	17604	673	966	28	28		08	74
OUTLAND GLENN O & MAIER DOUGLAS E HUNTSVILLE														
*SHAWNEE D E VELVET	2585534	SANDE HILL DOUBLE EMORY	567336	71	211	2	14835	669	834	23	38	V74	03	75
PARKER WALTER HILLIARD														
PARKERS C KANDY	2357541	EBER LEA FARMS COMET	555249	65	274	8	15875	780	716	35	39		05	75
PHILLIPS CHARLES C & SONS MOUNT VERNON														
SUMMITSTEADS WAVES WYNNE	2293034	LOCUST HILL T C ANDY	562511	64	291	7	13262	594	783	25	38	V71	12	74
RENNER TEDDY & KENNETH DALTON														
*PECKHURST LASSIE	2583375	KELLOGG MINNIES CHOICE	580204	71	197	2	15957	658	909	31	34	V74	04	75
RHOADES PAUL L JR & RHOADES EVELYN KENT														
RHOADESDALE CPL PIATA	2532502	APPLEBROOK FAMES CORPORAL	557482	69	299	3	13757	574	797	24	41		09	74
RICHARDS LAURA JO SULLIVAN														
VILLA WAY SUNS PRECIOUS	2593165	KOKOSINGS FLASHY SUN	579443	71	191	2	16283	700	737	32	27		05	75
ROUSH EDSON RACINE														
LOCUST GROVE FLORIE	2546863	APPLEBROOK FAMES CORPORAL	557482	70	276	3	17638	792	896	31	42		12	74
SCHEPFLIN PAUL E FREMONT														
WILEMAS COMMANDS D TRANQUIL	2291552	GAYOSO VIEW TOP COMMAND	549235	64	295	8	12348	495	667	10	46		11	73
WILEMAS EMORYS C TRANQUIL	2551480	SANDE HILL DOUBLE EMORY	567336	70	234	3	12634	558	728	20	40		04	75
TEDROW WAVE & SONS DELTA														
SPRING BROOK Q NINA	2440889	NORGERTS ROYAL NANCE QUEBEC	568622	67	277	5	13469	638	698	29	35		02	75
LYRENE CLINT JEAN	2577791	KELLOGG NANCES PRINCE	579650	71	216	2	12740	582	757	32	32	D74	02	75
SILVER BIRCH D EMORY EVE	2636151	SANDE HILL DOUBLE EMORY	567336	71	305	1	16849	754	898	24	34		06	74
SILVER BIRCH PRINCE MABLE	2638859	DENDELS ORCHARDS V PRINCE	573064	72	200	2	14265	788	767	48	31		04	75
TOMLINSON WILBUR C JR & FAMILY RAVENNA														
LONGACRE NUGGET JANICE	2402192	VILLA WAY NANCES NUGGET	570096	66	271	7	14623	626	663	22	36	V70	04	75
LONGACRE CORPORAL PIXIE	2539876	APPLEBROOK FAMES CORPORAL	557482	70	269	3	15784	591	782	15	42		03	74
		OKLAHOMA												
GRIGGS ROBERT CHARLES MUSTANG														
*JOHN POTTS FOREMOSTS VERNIE	2529606	GAYOSO VIEW FAMES FOREMOST	558793	70	250	2	18556	837	763	34	38	E75	05	74
JOHN POTTS FOREMOSTS LEE	2571664	GAYOSO VIEW FAMES FOREMOST	558793	71	185	2	18688	835	712	34	37	D75	04	75
LORENZ VERGIL LOYAL														
RED HILL WINET	2529321	LYRENE TOP DOMINO	574020	69	261	2	19518	905	864	29	39	D72	11	74
LORENZ VERGIL C SR & VERGIL C JR HITCHCOCK														
GOLDEN DEW H CHAMPION BUNNY	2492247	HOUSLEYS J CHAMPION	558947	69	283	3	19572	897	771	37	41	E75	03	74
MUNGLE J JENE ATOKA														
MUNGLES J C FAITH	2182701	FOREMOST J CS SUPER	511404	62	305	8	14977	604	866	26	42	D66	08	74
MUNGLES IODINES MARIE	2452871	WASSONS IODINES NUGGET	568538	67	259	5	13505	649	663	36	39	V75	04	75
MUNGLES SABO JILL	2493375	MUNGLES SABIAN SATURN	553653	69	298	4	15263	586	816	20	40	D73	09	74
MUNGLES D EMORYS HEATHER	2622631	SANDE HILL DOUBLE EMORY	567336	72	164	1	14016	664	809	27	35	V75	01	75
WEBB DWAYNE WESTVILLE														
WEBBS FARM DE CARMELL	2567872	SANDE HILL DOUBLE EMORY	567336	71	299	2	12857	494	705	15	39	A73	08	74
WEBBS FARM D E GINNIE	2589939	SANDE HILL DOUBLE EMORY	567336	71	305	1	11925	470	730	18	34	D75	02	74
ZUM MALLEN ROBERT OKARCHE														
CUS GEE TOP HORNETS ROSLYN	2599530	CLOVELLY TOP HORNET	575666	71	305	1	14098	555	708	17	32		03	74
		OREGON												
BIELENBERG TIM AUMSVILLE														
OAK LEA BANNER IRENE	2611582	OLYMPIC VIEW A BANNER	572639	72	291	1	12482	551	703	25	28	D74	07	74
BROWN ORVILLE L WOODBURN														
BROWNIES FARMS OZITTA	2395838	BROWNIES FARMS BANKER	561417	66	264	5	12635	612	664	30	39	V74	04	75
BROWNIES FARMS ORDIE	2539198	BROWNIES FARMS OPTIMIST	549342	70	282	3	13889	639	674	23	41	V74	11	74
BROWNIES FARMS EMBLEMETTE	2599882	BROWNIES FARMS BANKER	561417	72	194	2	13408	640	660	29	33	V74	04	75
CHAFFEY KENNETH & SONS AURORA														
HIGH PRAIRIE EMORYS MELODY	2585727	SANDE HILL DOUBLE EMORY	567336	72	238	2	13745	585	866	23	38	D74	01	75
CHAFFEY PAT AURORA														
VALLEY ROGUE DARIMOST NYLA	2493390	LAKE LOUISE PATSYS PRINCE	549336	68	304	3	16719	794	696	29	41	D74	06	74
HARROLD ELDON CRESWELL														
MAMMOTH MAPLES ELLEN	2545870	WILSONA DOLLY NANCE	577346	70	280	3	13470	541	797	20	37		12	74
HERTEL CHARLES & VICKI FOREST GROVE														
VANHER NANCES SUGAR	2226985	NORGERTS ROYAL NANCE	533769	63	305	9	15091	640	700	15	46	V70	05	74
JANSEN WILBUR IRENE & MIKE FOREST GROVE														
LONE PALM INDEX ROSE	2556683	POLY FLASH INDEX	556234	70	225	3	18948	834	779	34	39	V74	05	75
MANN PAUL L & DELORES SILVERTON														
ABIQUA ACRES CORPORAL GAITHA	2514049	APPLEBROOK FAMES CORPORAL	557482	70	302	3	15608	669	660	13	42	D73	03	74
ABIQUA ACRES BANNERS LIL	2630598	OLYMPIC VIEW A BANNER	572639	73	112	1	14956	630	702	23	31		03	75

MARSH WILLIAM & GEORGE CORNELIUS
HOMESTEAD BANNER DIANNE 2621801 OLYMPIC VIEW A BANNER 572639 72 305 1 13156 545 725 23 30 09 74
STAEHELY DONALD OREGON CITY
ROETTA D GOLD 2289080 ROETTA D BUDING DUKE 560551 65 305 7 15621 654 885 23 37 V71 05 74
STEINER NICHOLAS & MYRNA TILLAMOOK
OAK ARBORS DARIMOSTS PENNY 2375414 WESTERN GLOW DARIMOST 546331 66 300 5 15720 753 714 41 44 E74 10 74
WINTER JOHN JR JUNCTION CITY
PLAINVIEW FARM B FAWNIE 2567329 OLYMPIC VIEW A BANNER 572639 70 250 3 12882 603 675 26 39 V73 03 75
PENNSYLVANIA
BALMER JESSE G LITITZ
GORDLINES HILLCRESTS PEPPER 2466563 HILLCREST ADAS ALADIN 571679 68 289 4 15503 621 846 20 42 02 74
GORDLINES HALYARDS PESTY 2558676 MULHOCAWAY BUTTERFAT HALYARD 561677 70 232 3 16583 698 916 35 41 04 75
CAMPBELL W B & V R HALIFAX
KEYSTONE NANCES BOOTS 2406243 BLAKEFORD ROSES NANCE 570741 67 256 4 15721 611 652 11 33 V72 03 75
CANNON RAYMOND T SHARON
EASTHILL NANCE DARICE 2290878 NORGERTS ROYAL NANCE 533769 65 305 4 15305 663 799 17 44 V71 05 74
CELESTINE A J SCENERY HILL
ELSVIEW FARMS JEDS JEWEL 2483564 ELSVIEW FARMS NANCES JED 571890 68 274 4 17144 728 703 18 35 E74 01 75
CRIDER FRED W & EVELYN B NOTTINGHAM
FRE LYN DOMINO DAY LA 2478343 LYRENE TOP DOMINO 574020 69 247 4 15299 606 738 17 43 01 75
DETWILER ROBERT W NEW ENTERPRISE
HALMAR HORNET MARTHA 2578332 CLOVELLY TOP HORNET 575666 70 279 3 10135 426 709 20 39 11 74
FAVA JOSEPH M & LOUIS D SCENERY HILL
FAVAS J K ANGLE 2291938 CHEDCO JANETS KING 550919 64 265 7 16525 695 883 28 45 V74 04 75
FAVAS R N REBA 2426291 NORGERTS ROYAL NANCE 533769 67 278 6 15327 667 656 16 46 D74 03 75
FERRIS MR & MRS JOSEPH W NEW WILMINGTON
SUMMERFIELD J C S MARIGOLD 2218029 FOREMOST QUALITYS J C 515501 63 302 8 15483 605 884 20 46 V70 09 74
FURRY GALEN NEW ENTERPRISE
POTTER CREEK EMORYS VIVIAN 2598254 SANDE HILL DOUBLE EMORY 567336 72 287 1 13145 547 705 15 35 09 74
GRATER BROS SCHWENKSVILLE
MIXED MAPLES BONUS RANDEE 2570394 EDISTO FARMS FAVORITES BONUS 579589 71 290 2 12371 460 741 12 34 09 74
HARDING EST CHARLES E BROOKVILLE
STEVERS TEASOR 2354318 STEVERS DOUGLAS CEASER 541622 65 241 4 13756 628 662 34 37 D73 02 75
ALFALFA ACRES PHAREKA ALICE 2377250 OLD HOMESTEAD C A B A PHAREKA 505970 65 303 6 13465 557 1008 28 45 V73 08 74
HARDING MRS C EUGENE BROOKVILLE
WINDY HILL FAY LYNDIA 2602326 HOUSLEYS DARI FAYVOR 580919 72 248 1 16018 681 765 32 34 11 74
KAHLER KERMIT L PITMAN
SLEEPY HALLOWS PHAREKA DOLLY 2294847 OLD HOMESTEAD C A B A PHAREKA 505970 64 305 3 13204 552 801 21 42 04 74
KAHLER RYAN A PITMAN
WOODFIELDS EMILIE 2569778 EDISTO FARMS FAVORITES BONUS 579589 71 296 2 13661 571 743 21 33 10 74
KIMBERTON FARMS SCHOOL INC KIMBERTON
KIMBERTON ELDORADO SHERRY 2506394 CLEVERLANDS GENERAL ELDORADO 552896 69 305 3 13655 585 651 20 42 05 74
KIMBERTON T H JANE 2559068 CLOVELLY TOP HORNET 575666 70 264 3 13557 635 662 16 40 12 74
KIMBERTON T H SATIN 2586040 CLOVELLY TOP HORNET 575666 71 209 1 14909 718 742 24 32 12 74
KINTNER FRED J JR MEHOOPANY
KINTNERDALE PHAREKA JO 2325664 OLD HOMESTEAD C A B A PHAREKA 505970 65 304 7 13093 538 903 22 45 05 74
KINTNERDALE PHAREKA PAM 2430332 OLD HOMESTEAD C A B A PHAREKA 505970 67 295 5 12602 549 783 23 44 08 74
KINTNERDALE PHAREKA RICKETS 2430333 OLD HOMESTEAD C A B A PHAREKA 505970 67 302 5 12032 523 676 17 45 12 73
KNEPPER BRUCE B CHAMBERSBURG
BLUEY OF MONTVIEW FARM 2587469 EDISTO FARMS FAVORITES BONUS 579589 71 232 2 12147 500 671 15 34 01 75
KNEPPER LEIGH E CHAMBERSBURG
LIMESTONE CREEKS ESPECIAL 2353238 MAPLEVALE BEN HUR 558761 65 290 5 13378 668 705 35 37 D69 05 74
KRIEBEL RICHARD & JANET BENTON
K DALE JESSES CAROL 2452532 BREEZY KNOLLS NANCE JESS 573345 68 305 4 13746 486 747 9 34 V72 08 74
KUNZ PAUL E CENTERVILLE
N C GOLDIE OF DOLLY RUN 2454805 YELLOW CREEK NOBLE CHIEF 528424 68 302 5 14318 552 773 20 45 V74 07 74
LEADER GUY A & SONS INC YORK
LEADERS EMORY SHELLY 2574217 SANDE HILL DOUBLE EMORY 567336 71 305 1 16703 768 821 23 34 09 73
LEADERS EMORY DODE 2582775 SANDE HILL DOUBLE EMORY 567336 71 235 2 15871 643 779 12 39 D75 02 75
LEADERS FARGO BONITA 2618927 LYRENE FARGO 574026 72 265 1 18718 959 736 37 29 V75 10 74
LONG WARREN W SALFORDVILLE
LONGMONT BO FLO 2555192 EDISTO FARMS FAVORITES BONUS 579589 71 305 2 12357 507 844 22 34 06 74
LONGMONT AL NEVA 2555196 HILLCREST ADAS ALADIN 571679 70 240 3 12478 520 672 21 40 03 75
MADEIRA EUGENIA C BERWYN
KELSOS EMORYS GAYITY 2599168 SANDE HILL DOUBLE EMORY 567336 72 305 1 15101 614 674 14 32 V75 08 74
KELSOS EMORYS VERBENA 2603574 SANDE HILL DOUBLE EMORY 567336 72 250 1 14274 555 656 12 33 V75 11 74
MARCHEZAK JOHN BENTLEYVILLE
TWIN BROOK HUGO TINA 2395464 WYNO SAINTS HUGO 544991 65 294 7 15569 652 704 21 46 V73 11 74
MCCULLOUGH DENNY H NEWVILLE
MCCULLOUGHS N WINNIE 2558515 MCCULLOUGHS HUGO NAPOLEON 568923 68 305 4 15299 621 712 24 34 06 74
MCCULLOUGHS H BUNKIE 2566463 CLOVELLY TOP HORNET 575666 71 232 3 15094 596 1011 27 40 04 75
MCCULLOUGH DONALD T & HELEN G NEWVILLE
MCCULLOUGHS T H FAE 2607174 CLOVELLY TOP HORNET 575666 72 305 1 13152 607 684 21 33 04 74
MONRO LYLE D COLUMBIA CROSS ROADS
BLUE CLAYS T C JOICELLA 2333907 GAYOSO VIEW TOP COMMAND 549235 64 299 6 15868 652 846 23 45 08 73
RUTTER BROS YORK
RUTTER BROS EMORY MELINDA 2592535 SANDE HILL DOUBLE EMORY 567336 72 214 1 13285 575 688 16 35 11 74
SMITH H EASTBURN & RICHARD O NEW HOPE
MAPLE KNOLL EKA RACHEL 2495086 MAPLE KNOLL ZOES PHAREKA 572777 69 294 4 14724 678 837 37 34 10 74
MAPLE KNOLL EKA IRIS 2499764 MAPLE KNOLL ZOES PHAREKA 572777 69 279 3 13696 610 651 25 32 11 74
MAPLE KNOLL CAESAR DORIS 2573439 MAPLE KNOLL NANCE CAESAR 578873 71 267 2 14948 591 715 15 28 11 74
SMITH L IVINS NEW HOPE
SHADY LOCUST LUCYS DOLLY 2420245 WELCOME FLASHS HOLLIREX 570735 67 264 6 12886 610 764 39 45 05 75
SHADY LOCUST CINDYS CHERIE 2575141 SANDE HILL DOUBLE EMORY 567336 71 176 2 12188 572 705 19 37 06 75
SNIDER BERNARD D NEW ENTERPRISE
LERSON LAWN JASONS LASSIE 2460372 WYNO FAMES JASON 566205 68 264 4 17367 789 950 39 36 E74 03 75
SUMMERFIELD DAIRIES INC NEW CASTLE
LINDA VISTA FRIENDSHIP ARSENIC 2548435 FRIENDSHIP IDAS P VERBINA 561624 70 099 1 19550 832 768 32 22 V74 04 75
TURNER CHARLES G PITTSBURGH
TURNER BONUS BRENDA 2550391 EDISTO FARMS FAVORITES BONUS 579589 71 305 2 12283 562 700 21 34 08 74
WAGNER ROBERT E & JOYCE D QUARRYVILLE
BO JOY DIMPLES 2518193 GAYOSO VIEW FAMES FOREMOST 558793 69 229 3 14277 717 700 37 41 D74 05 75
WILCOX BROS CANTON
VALLEY VIEW ACMES ROBIN 2351862 NYALA MAJESTYS ACME 526294 66 277 7 15518 597 797 12 46 D75 02 75
VALLEY VIEW PHAREKAS COMET 2351863 OLD HOMESTEAD C A B A PHAREKA 505970 66 305 5 15185 632 988 23 45 09 73
WITMER RAYMOND F & LOUISE A WILLOW STREET
BURKES TAVERNS EMORYS DOTTIE 2310416 BELNEMUS PRE RUSTIC EMORY 549771 62 294 9 15506 614 687 9 38 V75 10 74
WOLFF CHRISTIAN F JR MILLVILLE
*PEN COL DARLING RHEA 2541292 PEN COL DARLING PEERLESS 579760 70 272 3 17208 758 790 32 32 V75 12 74
PEN COL DARLING LORAINE 2572552 PEN COL DARLING PEERLESS 579760 71 305 2 17329 811 672 31 28 V75 05 74
WOLFF DENNIS C MILLVILLE
CLARKSBURG FOUR PINES ELLEN 2320075 OLD HOMESTEAD C A B A PHAREKA 505970 64 296 6 14778 552 1077 22 45 V71 09 74

WOODS DAVID J TRANSFER															
SHADOW LAWN NANCES SOLESTA	2310470	NORGERTS ROYAL NANCE	533769	63	295	5	12725	576	655	20	45	V70	10	74
WRIGHT LISTON CANTON															
VALLEY VIEW ORMONDS EMILY	2488314	BROWNIES FARMS ORMOND	573929	68	305	4	15364	651	733	19	40	V75	07	74
YOUNG NORMAN E & CAROLE V SLIGO															
WINDY HILL PV FRAN	2556831	FRIENDSHIP FAMES P VICTOR	565127	70	237	3	13515	504	679	6	34		03	75
		RHODE ISLAND													
BURDICK LESTER L HOPE VALLEY															
KADOCKADEE H HALO	2624739	WELCOME FLASHS HOLLIREX	570735	72	270	1	12128	505	685	35	34		08	74
		SOUTH CAROLINA													
BISHOP CHARLES J NEWBERRY															
BISHOP DALE NANCE PANSY	2502761	MARFRED EVES NANCE	574231	69	270	3	16267	662	818	22	31		12	74
EDISTO FARMS DENMARK															
EDISTO FARMS R AURORA	2445471	EDISTO FARMS J ROYALMOST	570997	67	305	4	13468	581	674	23	37	D74	04	74
EDISTO FARMS W F CESSIE	2472561	WELCOME WINNIES FORTUNATE	571365	68	280	4	13054	554	710	24	38	D74	12	74
EDISTO FARMS W F FANTAIL	2472594	WELCOME WINNIES FORTUNATE	571365	68	299	3	11140	504	667	26	36	D74	06	74
EDISTO FARMS W F MYRNA	2475740	WELCOME WINNIES FORTUNATE	571365	68	289	4	14330	641	934	39	38	V74	10	74
EDISTO FARMS R GLOW	2533253	EDISTO FARMS J ROYALMOST	570997	70	305	1	15319	749	671	32	27	D74	06	74
EDISTO FARMS DARI OLEN	2546880	WESTERN GLOW DARIMOST	546331	70	245	3	15084	601	685	23	43	V74	02	75
GRAMLING S W BOWMAN															
SAWAGA NANCE PENNY	2537503	NORGERTS ROYAL NANCE	533769	70	305	3	16287	673	788	17	43		08	74
GUESS JAMES B III DENMARK															
MOTEL JAY OF WINDY ACRES	2431094	HANSENAREA MOTEL	536475	67	290	4	13465	664	767	43	44	V74	11	74
HAMM MARVIN J NEWBERRY															
MYRTLEDALES FORTUNE HENNY	2615752	GRAIN MEADOW D FORTUNE	566944	72	132	1	20981	1023	827	36	32		03	75
HIPP HEYWARD L SALUDA															
JANICES N PAL	2600862	CURTISS GRACE TRISUPER	580416	72	286	2	15376	591	707	18	27		10	74
HUGGINS JOE LACKEY DENMARK															
CHAJAN FABRON LASS	2112407	GAYOSO VIEW FAMES FABRON	549234	61	281	10	13760	608	832	29	43		04	75
SHADY LANE ELDORADO MOONSHINE	2542615	CLEVERLANDS GENERAL ELDORADO	552896	70	301	3	16003	664	988	36	42		08	74
LONG MARTHA ANNE SALUDA															
MAROY NANCE FAME FAIRY	2410216	NORGERTS ROYAL NANCE	533769	66	241	4	16274	604	872	16	44		05	75
MCCASKILL A L JR BISHOPVILLE															
LYNDALE DANDY HATTIE	2456853	GIPPY NANCE DANDY	565821	68	294	4	15666	673	688	29	36	V74	10	74
MILLS FRED T SALUDA															
MARFRED FALCON FLIRT	2624528	SPRING RIDGE G FALCON	558133	72	165	1	18355	840	700	33	34		02	75
MILLS STEVE A SALUDA															
MARFRED PRINCE LOVELY	2519571	LYRENE MAY ROSE PRINCE	553667	69	242	3	15899	795	701	43	42	V74	03	75
MITCHELL FRANK SALUDA															
RUDANKS JUPITERS CAPE	2586370	WOODACRES EMPORERS JUPITER	557944	71	253	2	16225	686	710	27	36		12	74
NICHOLS ALFRED H & HANCOCK CHALMERS L SALUDA															
INDIAN CREEK DOMINO MEG	2552889	LYRENE TOP DOMINO	574020	70	305	2	14950	632	661	23	39		06	74
RHODES HUGH B ESTILL															
SEDOHRS H EVE	2543475	EDISTO FARMS W F HARMONY	578839	70	262	3	14495	621	871	32	32	D74	12	74
SEDOHRS H GAYLE	2620955	EDISTO FARMS W F HARMONY	578839	72	207	1	15113	588	769	24	22		12	74
LYNDALE EMORY JANE	2626031	SANDE HILL DOUBLE EMORY	567336	72	174	1	13317	526	747	16	35		01	75
RHODES JULIAN EDGAR ESTILL															
SEDOHRS H BECKY	2568393	EDISTO FARMS W F HARMONY	578839	71	296	2	15576	651	923	33	28	D74	08	74
		SOUTH DAKOTA													
JOHNSTON DOUGLAS L SUMMIT															
KINGENDALE L RAQUEL	2559088	WEE MANOR TOP DIVIDEND	579211	70	256	2	17269	705	1018	37	30	V74	12	74
JOHNSTON HAROLD L & FAMILY SUMMIT															
LYRENE CLINT JESSLUCIA	2597841	KELLOGG NANCES PRINCE	579650	72	305	1	12067	594	673	32	27	D75	08	74
*BOE RIDGE D VIRTUE	2628345	ROES MOR E DISTINCTION	548128	71	254	2	14908	646	768	29	39	V75	12	74
		TENNESSEE													
HOUSLEY GALE RICEVILLE															
FOX RUN A F C FAYE	2253871	APPLEBROOK FAMES CORPORAL	557482	64	273	7	23357	1122	2209	107	46	E72	04	75
COLEBROOK FARMS TOP C BEAUTY	2275806	GAYOSO VIEW TOP COMMAND	549235	64	304	6	14402	564	759	13	46	V72	03	74
HOUSLEY LEE RICEVILLE															
HOUSLEYS C CHIME	2255758	HOUSLEYS J CHAMPION	558947	63	304	6	15464	631	682	24	46	E73	09	73
HOUSLEYS C RAMONA	2371363	HOUSLEYS J CHAMPION	558947	65	274	6	17247	807	984	51	46	E73	02	75
HANOVER HILL GOLD SIGNE	2410312	HANOVER HILL DARI GOLDFINGER	570829	67	305	4	17301	802	1254	62	34	E74	08	74
ELMWOOD FARMS ROYAL FLUTE	2418759	GAYOSO VIEW FAMES KING	547459	66	305	2	14673	571	716	21	36	V73	07	74
ZINNIAS KING HAL MITSY	2439846	MULHOCAWAY BUTTERFAT KING HAL	541009	67	258	4	17366	836	934	55	44	E74	10	74
*ELMWOOD FARMS ROYAL DAWN	2453870	HANOVER HILL FAME SUCCESS	558237	68	238	2	14564	614	786	20	40	V74	12	74
OWEN ROBERT MURFREESBORO															
WIGHTMAN AM BON ANNA	2473555	HANOVER HILL FAME SUCCESS	558237	68	263	5	13967	532	822	18	44	V74	03	75
RANDOLPH J FRANK CLEVELAND															
CARR CREEK MAESTRO BENNIE	2585388	PRICE BLACK KUBILEES MAESTRO	573318	69	258	3	14625	701	735	38	41	D74	01	75
RILEY CRAIG RICEVILLE															
LAFACE CHAMPION MARGO	2550690	HOUSLEYS J CHAMPION	558947	70	298	2	17281	756	728	32	40	E74	09	74
WHITE MELVIN COLLEGE GROVE															
OVERLAND HILL FLASHER CLEO	2514277	GAYOSO VIEW F BEST FLASHER	572176	69	244	3	13746	610	734	33	31	V74	02	75
OVERLAND HILL T H KITTY	2517182	CLOVELLY TOP HORNET	575666	70	261	4	11877	553	814	29	42	V74	10	74
OVERLAND HILL ELDORADO NORMA	2522931	CLEVERLANDS GENERAL ELDORADO	552896	70	287	2	11539	520	650	28	40		08	73
OVERLAND HILL CORPORAL ALMEDA	2538622	APPLEBROOK FAMES CORPORAL	557482	70	230	2	16221	669	964	31	40	V74	01	75
ROBIN S APOLLOS BEAUT	2624717	ROBIN V STARS TIM	577951	72	161	1	16163	766	733	36	17		01	75
		TEXAS													
HARRIS JERREL L RISING STAR															
BOSQUES SUNKIST ANSON	2422528	BOSQUES VALLEY PRINCE ANSON	567806	67	305	3	15397	610	755	22	34		06	74
LAVON FARMS INC PLANO															
LAVON FARMS EM ERMA	2583104	SANDE HILL DOUBLE EMORY	567336	71	305	1	12132	515	671	17	32		01	74
LAVON FARMS EM TAMMY	2583107	SANDE HILL DOUBLE EMORY	567336	71	255	2	10271	486	652	21	38		11	74
		VERMONT													
BIGELOW DONALD A BETHEL															
DINGLE HILL PHAREKA REBA	2392702	OLD HOMESTEAD C A B A PHAREKA	505970	66	290	6	12391	589	716	23	45	D72	11	74
BURGESS ALMON C BRADFORD															
BURGESS FARM EL RAMONA	2431414	CLEVERLANDS GENERAL ELDORADO	552896	67	277	6	14467	672	807	33	45	V74	03	75
JANEWAY E G SOUTH LONDONDERRY															
MIDDLETOWN P P NONA	2532098	GUERNSEY LAND PHARAOHS PHARAOH	546559	70	278	4	13151	492	684	13	42		02	75
LADD ARLENE PERRY WEST RUTLAND															
MAPLEWOOD PHAREKAS JINI	2402098	OLD HOMESTEAD C A B A PHAREKA	505970	66	241	3	11872	462	825	20	41		02	75
MAPLEWOOD PHAREKAS HELEN	2402099	OLD HOMESTEAD C A B A PHAREKA	505970	66	261	3	9786	425	728	21	42		12	74
		VIRGINIA													
ANDERSON EDWARD C RICHMOND															
ELHOS NOBLE PROPER	2321235	YELLOW CREEK S FORTUNE	528754	65	277	7	13694	727	731	55	45	D69	03	75
GOLDEN HILLS LEADER SYLVIA	2440995	VILLA CREST P LEADER	572153	67	208	4	16509	797	688	37	40	V75	04	75
BUSHY PARK HALYARD BLINK	2480449	MULHOCAWAY BUTTERFAT HALYARD	561677	68	273	4	16812	782	823	42	43	V75	12	74
BAYVILLE FARMS INC VIRGINIA BEACH															
BAYVILLE SPARKY BUBBETTE	2554431	BAYVILLE MISTY SPARKY	579430	70	284	3	14468	590	654	15	33		11	74
BAYVILLE EMORY CONNIE	2588869	SANDE HILL DOUBLE EMORY	567336	71	305	2	12733	580	767	21	40		09	74

BERGEY JAMES H CHESAPEAKE															
SUNNYSIDE ELDORADO SNOWBALL	2503025	CLEVERLANDS GENERAL ELDORADO	552896	69	275	4	13362	545	702	24	44	D72	12	74
BRUBAKER DANIEL W DAYTON															
ROUND HILL VIRGINIA VISTA	2512850	ROUND HILL NANCES WOSTER	573770	69	299	4	14028	652	670	27	35	V75	09	74
PLAINVIEWS FLOSS FLO	2580302	SANDE HILL DOUBLE EMORY	567336	71	272	2	13551	594	863	26	39		11	74
CUTCHINS C A III FRANKLIN															
APPLEBROOK CORPORALS HILDENE	2574019	APPLEBROOK FAMES CORPORAL	557482	70	225	3	16791	738	938	32	42		04	75
MORRIS W J & SONS AMELIA C H															
EGGLESTETTONS DARLAND	2548765	APPLEBROOK FAMES CORPORAL	557482	70	305	2	12195	530	681	25	40		09	74
EGGLESTETTONS LORNA	2578933	APPLEBROOK FAMES CORPORAL	557482	71	305	2	11972	532	659	25	40		08	74
RAWLEY W W MOUNT SOLON															
PEGGY C PENELOPE	2581030	APPLEBROOK FAMES CORPORAL	557482	71	305	1	17249	768	720	25	34		01	74
WAMPLER WAYNE B BOONES MILL															
SHENMONT CORPORAL PHYLLIS	2582603	APPLEBROOK FAMES CORPORAL	557482	71	275	2	14732	587	756	21	39		11	74
WARD ELLWOOD CRIDLIN SUTHERLIN															
KISSES REFRESH	2595273	SANDE HILL DOUBLE EMORY	567336	71	305	1	12998	510	650	10	35		12	73
WILLIAMS RICHARD M SUFFOLK															
PUR SANGS ONWARD JANICE	2492094	GUERNSEY LAND BELLES ONWARD	557348	69	255	5	17519	695	689	15	43	D72	04	75
PUR SANGS AFC PET	2565941	APPLEBROOK FAMES CORPORAL	557482	71	250	2	17362	791	671	23	40	D75	12	74
PUR SANGS D E SOCUTE	2571416	SANDE HILL DOUBLE EMORY	567336	71	305	2	16087	701	698	14	40	D75	08	74
PUR SANGS DE FRANCES	2571419	SANDE HILL DOUBLE EMORY	567336	71	305	2	17565	770	879	22	39	D75	07	74
PUR SANGS DE BRIGHTSTAR	2601526	SANDE HILL DOUBLE EMORY	567336	72	228	2	16931	698	853	15	39	V75	01	75
PUR SANGS DE LAURIE	2606186	SANDE HILL DOUBLE EMORY	567336	72	305	1	18422	891	890	31	35	D75	07	74
PUR SANGS DE SCARLET	2612368	SANDE HILL DOUBLE EMORY	567336	72	305	1	15215	698	657	16	35	A75	07	74
PUR SANGS DE FASHION	2632453	SANDE HILL DOUBLE EMORY	567336	73	128	1	16475	742	807	23	34		02	75
WILLIAMS RICHARD M JR SUFFOLK															
PUR SANGS DE MARCIA	2585867	SANDE HILL DOUBLE EMORY	567336	71	305	1	15434	719	663	16	35	D75	04	74
		WASHINGTON													
BOON C P OAK HARBOR															
*ROCKYHILL BANNERS EVELYN	2472331	OLYMPIC VIEW A BANNER	572639	68	305	4	14889	585	755	14	40	V73	09	74
ROCKYHILL BANNERS PAM	2623577	OLYMPIC VIEW A BANNER	572639	72	126	1	15370	620	719	22	30		03	75
BOON DALE M & VERNON J SUMAS															
STRAITS VIEW INGOT	2284923	GAYOSO VIEW TOP COMMAND	549235	64	278	8	13746	651	703	25	46	D73	04	75
IRADORES D GERRI	2442266	WESTERN GLOW DARIMOST	546331	67	290	3	16122	669	709	27	43	V73	10	74
BOON FARM FLASH MARILYN	2477231	MAGNOLIA FLASH CORINTHIAN	546626	68	253	5	16682	716	774	33	45	D70	05	75
BUTTS SIDNEY E MORTON															
ROCK HAVEN IKES DIANA	2133908	ROCK HAVEN PROMISES IKE	554752	61	304	8	11804	499	696	25	37	D65	06	74
DUDONSKY RICHARD & BERNICE CASTLE ROCK															
PATHWAY N ELLIE	2457534	ROYLANN CHERRYFAMES NANSIR	569809	67	276	5	16914	677	796	18	35	V73	02	75
PATHWAY N ROBIN	2458780	ROYLANN CHERRYFAMES NANSIR	569809	67	242	5	14716	639	671	22	35	V73	01	75
EKSTRAN N GARNER BOW															
BROCKWELL ALCATRAZ VIOLA	2513632	BROCKWELL FLASH ALCATRAZ	565704	67	283	5	17685	789	662	21	36	V74	12	74
FAR WEST FARMS INC BOW															
FAR WEST H P VIRGINIA	2528637	ROETTA HANSOME PRINCE	579052	70	301	3	16165	734	660	23	34	V74	09	74
HARVEY MICHAEL C & BETTY G VANCOUVER															
LONE PALM SUNNYS BARBI	2486702	BAY MEADOW SUNNYS DARIMOST	572113	68	220	2	16885	674	690	18	30	D74	03	75
JOHNSON ALBERT MOUNT VERNON															
DENNY DALE DARI BUDDIE	2398442	WESTERN GLOW DARIMOST	546331	66	305	5	16212	742	718	30	44	D71	08	74
KEGLEY LEE OLYMPIA															
SOUTH BAYS DARI LU LU	2447813	SOUTH BAYS DOTS DARIMOST	571177	68	304	4	14231	577	726	21	33	V74	08	74
LANCASTER JAY LESTER SEQUIM															
GRAYSMARSH FLORA	2465699	OLYMPIC VIEW A BANNER	572639	68	305	4	16886	832	924	42	41	V74	06	74
GRAYSMARSH B RENEE	2465703	GRAYSMARSH BALBOA	570111	68	304	4	16534	615	697	5	37	V74	04	74
*GRAYSMARSH MISSY	2465705	OLYMPIC VIEW A BANNER	572639	68	290	4	15571	749	770	31	41	V74	10	74
GRAYSMARSH MARDEL	2474378	OLYMPIC VIEW A BANNER	572639	68	262	4	14636	576	682	9	40	V73	01	75
GRAYSMARSH PRIM	2474380	OLYMPIC VIEW A BANNER	572639	68	305	4	16595	766	868	33	41	V74	06	74
GRAYSMARSH B MARION	2500400	OLYMPIC VIEW A BANNER	572639	69	242	4	14917	712	688	28	40	E74	04	75
GRAYSMARSH D MARGARET	2524776	WILSONA DOLLY NANCE	577346	70	305	2	17441	736	769	18	34	D73	10	73
GRAYSMARSH M BARBIE	2608903	OLYMPIC VIEW B MAVERICK	579953	72	305	1	15103	790	667	35	20	V74	07	74
GRAYSMARSH M EMPRESS	2608904	OLYMPIC VIEW B MAVERICK	579953	72	281	1	16238	925	749	47	20		08	74
GULDKO B BARBIE	2621023	OLYMPIC VIEW A BANNER	572639	72	078	1	15685	727	717	29	30		03	75
LANCASTER MYRON W SEQUIM															
GRAYSMARSH B JANET	2486918	OLYMPIC VIEW A BANNER	572639	69	305	3	14527	746	691	34	39	E74	12	73
OLYMPIC VIEW B ANNA	2503247	OLYMPIC VIEW A BANNER	572639	69	244	4	15208	704	701	25	40	D73	05	75
OLYMPIC VIEW D GUSSIE	2577128	WILSONA DOLLY NANCE	577346	71	302	2	16469	726	765	24	34	D74	07	74
OLYMPIC VIEW M MALINDA	2637036	OLYMPIC VIEW B MAVERICK	579953	73	058	1	16433	675	742	29	18		05	75
LESMEISTER JOE SEDRO WOOLLEY															
FAR WEST S BRIGET	2572779	FAR WEST FOREMOST SENSATION	579487	71	260	2	16809	653	847	18	28		11	74
MCMONIGLE ALBERT H & JOHN P YELM															
MAXVALES F J CAROL	2397252	MAXVALES FOREMOST JUMP	570058	66	286	6	21317	919	1822	71	39	E74	01	75
MCMONIGLE CHARLES C YELM															
MAXVALES FJ DITTO	2398181	MAXVALES FOREMOST JUMP	570058	66	305	5	19501	884	1505	64	38	V74	12	73
MILLER MERLE BURLINGTON															
VALLEY PRIDES C HONEY DEW	2434028	WESTERN GLOW MELBAS CHAMPION	550772	66	301	6	15785	682	713	16	45	V73	07	74
GRAYSMARSH B REGINA	2500397	OLYMPIC VIEW A BANNER	572639	69	297	3	14064	591	671	15	39	D73	08	74
TIDELAND HEROS ALTHEA	2562261	TIDELAND ASTORS HERO	577644	71	305	2	16763	731	869	31	28		09	74
NEWMAN LAWRENCE M RAYMOND															
NEW HAVEN BAN MONDAY	2630528	OLYMPIC VIEW A BANNER	572639	70	305	2	13686	577	904	33	35	D74	08	74
REUTER JONATHAN E RIDGEFIELD															
WILSONA SULTAN DESIRE	2560172	WOODACRES SULTAN	573658	71	207	2	18550	719	685	24	27		03	75
ROBINSON C A & SON SEQUIM															
ROBINDELL BANNER TILLIE	2608506	OLYMPIC VIEW A BANNER	572639	72	153	1	15007	727	681	26	28		02	75
ROZELYN FARM LYNDEN															
BEETCHENOW FARMS JERRYS JUDY	2561187	LYRENF TOP DOMINO	574020	70	241	3	17324	869	724	35	42	V74	04	75
ROZELYN B SISSIE	2627789	OLYMPIC VIEW A BANNER	572639	72	227	1	15721	743	682	24	31		12	74
GOLDEN BILDLIZE L LETHA	2644314	ROZELYN DARI BOY BING	579316	72	280	2	17450	751	784	24	30	V74	11	74
VANDER GRIEND MARIUS R LYNDEN															
BAKER VIEW O DANNA	2632345	OLYMPIC VIEW A BANNER	572639	73	092	1	12405	563	779	29	29		04	75
WESTERN GLOW FARMS INC BOW															
WESTERN HILLS ANN	2222246	WESTERN GLOW MILLIES TRAVELER	552494	63	283	10	17581	803	784	26	38	D68	04	75
VALLEY GEM BILLYS ELISSA	2226393	BURGERS PLACE BILLY	511244	63	305	4	18228	805	747	20	44	D70	06	74
WESTERN GLOW FARMS INC & FRIEDRICHS JERRY BOW															
DAFFODIL DARIMOSTS SHEILA	2350698	WESTERN GLOW DARIMOST	546331	66	303	7	17774	875	697	34	46	V74	09	74
WINTERS A WAPATO															
WINACRES CHAMPIONS JUANITA	2382069	WESTERN GLOW MELBAS CHAMPION	550772	66	302	6	15907	672	714	16	45	D74	09	74
WINTERS KENNETH J MABTON															
WINACRES PRINCES VADA	2445867	LYRENE MAY ROSE PRINCE	553667	67	259	5	17330	708	653	23	44	E74	02	75
LYRENE CLINT DIXIE	2564783	KELLOGG NANCES PRINCE	579650	71	268	2	16083	662	891	30	32	A74	12	74
		WISCONSIN													
BANECK ALLEN E HAMBURG															
RIDGE FARM KALS PRIDE	2443336	ELK MEADOW KANIAHS KAL	573191	68	269	5	16398	718	740	27	35	D74	02	75
PANS PEARL SENSATION	2455276	YELLOW CREEK BFT SENSATION	570097	68	298	3	16994	719	650	23	37	D74	09	74

RIDGE FARM BOBBIES IRIS	2484369	RIDGE FARM T C BOBBIE	573517	69	254	4	17107	658	974	23	32	A74	09	74
AL LO BA MAVIS DISTINCT MIMI	2628427	ROES MOR E DISTINCTION	548128	72	148	1	21339	752	769	23	32		02	75
BORGWARDT GERALD W MANITOWOC														
FAIRVIEW ELDORADOS IDA	2552170	CLEVERLANDS GENERAL ELDORADO	552896	70	297	2	15689	662	729	29	40	D74	09	74
BOUTWELL R H REEDSBURG														
MINNIE JELLO OF PINEVIEW	2400747	TOMA DOUBLE PEERLESS	562320	67	276	6	16611	700	778	22	39	V70	02	75
LYRENE FINANCIERS NECTAR	2427164	LYRENE FINANCIER	560029	67	207	5	17201	874	721	46	39	V72	03	75
ROYAL CARIOCA OF PINEVIEW	2560101	FAUVER HILL TOP FLIPPER	577667	70	305	2	19222	879	793	30	30	V74	06	74
LILAC HILL ROSEMARY	2595284	LYRENE FARGO	574026	72	263	1	17207	796	675	30	29	D74	10	74
BRINGE ALFRED & SONS HOLMEN														
FERN DALES GLO	2535903	BURGERS PLACE BILLY	511244	66	305	4	13092	638	680	30	44		07	74
BURTON DONALD T EAGLE														
STONY BATTER SUPREMES BONNIE	2565496	GAYOSO VIEW F B SUPREME	565864	69	263	3	13509	625	666	26	32	D73	01	75
CLAUSING ROYAL H CEDARBURG														
GUSANNAS TOP MARINE RICHELLA	2597274	MCDONALDS TOP MARINE	579704	71	305	2	14598	572	674	11	36		09	74
CURRAN DOUGLAS J TAYLOR														
LONE OAK HERCULESS GENEVA ANN	2395017	TUCK A WAYS HERCULES	567697	67	298	4	14016	564	800	23	32	V74	10	74
LONE OAK HERCULES DAFFY	2441405	TUCK A WAYS HERCULES	567697	68	285	3	13439	631	650	29	30	V74	11	74
DOSCH URIEL & SONS RICHLAND CENTER														
BETTSWARDS BILLYS MARGO	2451493	BURGERS PLACE BILLY	511244	68	305	5	15199	640	680	17	45	V74	08	74
FOOTE CHARLES JR OMRO														
ATWOOD FARM CLOVERS BLOSSOM	2351595	COWAN FARMS GALLANT	566439	65	280	6	14132	609	713	20	36		01	75
GRISWOLD THOMAS A SR IXONIA														
TAG LANE FORESQUIRE NAOMI	2507951	LOCKSHORE K FORESQUIRE	560183	69	303	4	19069	988	822	51	43	V74	09	74
TAG LANE FORE MAUDE	2519934	LOCKSHORE K FORESQUIRE	560183	69	305	3	18940	834	816	32	42	V74	05	74
TAG LANE PRINCES ELLEN	2552980	LYRENE MAY ROSE PRINCE	553667	70	238	3	18389	869	731	39	41	V74	03	75
HARNESS W G & SONS NEENAH														
HARNESS FARMS KINGS FASHION	2441891	HARNESS FARMS Z KING	571409	67	292	5	16385	711	910	36	35		11	74
JACOBS ROY E SPARTA														
GOIN FARMS FERN	2295424	GOIN FARMS FAME FORTUNE	563299	64	259	8	18901	836	1305	57	38	E74	03	75
IDEALS NANCES BETTY	2562932	NORGERTS ROYAL NANCE	533769	71	239	2	15609	635	663	12	40	V74	01	75
JASURDA FRANK PHILLIPS														
ROYAL ACRES D JOY	2482241	ROES MOR E DISTINCTION	548128	68	302	4	13891	596	653	20	43	D73	08	74
KRJLL JACK L BONDUEL														
CHES ANN DEWDROP TERRY HAZEL	2262825	NORGERTS ROYAL NANCE DEWDROP	547027	64	220	3	16498	652	877	20	38	V73	05	75
KUHTZ DAVID WAUKESHA														
KUHTZDALE T H LUCY	2551137	CLOVELLY TOP HORNET	575666	70	305	2	15472	641	970	26	37	V73	03	74
KUHTZ LEROY WAUKESHA														
KUHTZDALE NICKS CASEY	2620446	KUHTZDALE T D ST NICK	581371	72	283	1	14483	641	741	26	21		10	74
LONE CHESTNUT FARMS FORT ATKINSON														
FAWNDAWAY H LOVE	2264181	FAWNDAWAY HERMES	558701	64	305	8	13114	667	677	38	38		09	74
LURVEY LESTER & SONS BARABOO														
HOMEWOOD B P B SARA	2386500	BURGERS PLACE BILLY	511244	66	287	6	18501	758	797	17	46	V73	05	74
BRANDON B SYLVIA	2421265	BURGERS PLACE BILLY	511244	67	272	6	18230	757	851	22	45	V74	03	75
MYHRA PALMER IOLA														
PALMLO SCOTSMAN WINNER	2407798	NORGERTS ROYAL D SCOTSMAN	536610	66	275	6	14126	654	765	24	44	V74	02	75
NUTTELMAN NORBERT WEST SALEM														
BOSTWICK VALLEY FAE	2554421	NORTHERN HERMES	543158	70	305	3	15167	654	810	27	41	D74	09	74
ORCHARD WILLIAM R EAGLE														
GURN Z MEADOW COMET CORAL	2620006	HAPPY ACRES JO JEWEL KING	580877	72	305	1	15611	655	774	30	19		08	74
PRALLE BERNARD ONALASKA														
FAUVER HILL CHIEF DODO	2528306	KELLOGG EMPORER CHIEF	576490	69	279	3	17943	752	723	21	36	V74	11	74
SOLDIERS LODGE CORPORAL SHEILA	2539185	APPLEBROOK FAMES CORPORAL	557482	70	067	3	16798	679	702	21	41	V74	04	75
PRITZL EDWARD CATO														
FAIRFIELD H MONETTE	2519283	CLOVELLY TOP HORNET	575666	69	292	3	14497	529	905	19	39	V74	10	74
SCHOMBURG RICHARD WEST SALEM														
THATCHER FARMS CALYPSO	2198146	THATCHER FARMS SULTAN	552960	63	287	4	14326	534	774	12	34	V73	11	74
SCHULZ JONATHAN D EDGAR														
HULMARCO SHANDA	2570947	ROES MOR F DISTINCTION	548128	70	305	2	13216	562	711	23	40		04	74
SCHUMAKER JOHN ELLSWORTH														
PIERCE FARMS T D PROMISE	2511870	LYRENE TOP DOMINO	574020	69	233	4	15270	656	657	22	43		02	75
SCHUTH AUGUST H FORT ATKINSON														
BURKES TAVERN BON DELLA	2565183	WAVERLY FARMS BONANZA	577692	71	206	3	13279	494	657	14	31		05	75
SCHWEMMER GLEN FORT ATKINSON														
FAUNROWS FORTUNE	2317612	BURGERS PLACE BILLY	511244	65	281	8	13686	671	715	29	46	V71	03	75
FAUNROWS FIESTA	2463719	CLEVERLANDS GENERAL ELDORADO	552896	68	303	4	13880	598	759	22	43	D74	04	74
SEGUIN DURWOOD ELEVA														
VALLEY VIEW ACRES FOLLY MIDST	2439517	CLEVERLANDS GENERAL ELDORADO	552896	67	303	3	13281	583	677	24	42		07	74
SMITH WARREN A WATERTOWN														
CITY VIEWS AM LOLITA	2568893	ROSEWOOD NONAS AMBASSADOR	556765	71	288	2	18608	689	731	10	40		10	74
SMITH WAYNE WATERTOWN														
SPRINGMEADOW GOVERNORS MARILYN	2517355	WERNS GOVENORS WINNER	573445	69	281	4	16075	713	703	25	35	V73	12	74
STALLMAN BROS ELK MOUND														
ELK MEADOW ODAS HEIFER	2551363	NORTHERN HERMES	543158	70	251	3	14334	607	709	23	42		02	75
TORREY LYNN & DONNA & MERZ DR EARL BRISTOL														
WEE MANOR T D JUDY	2625597	WEE MANOR TOP DIVIDEND	579211	73	072	1	17278	840	847	41	20		04	75
WELLES SIDNEY ROSENDALE														
BIRCHWOODS JUDITHS PANSY	2484926	CLEVERLANDS GENERAL ELDORADO	552896	68	302	3	12615	529	725	27	41	D71	09	73
BIRCHWOODS JENNEY	2547926	CLEVERLANDS GENERAL ELDORADO	552896	70	264	3	13074	574	713	28	41		01	75
ZASTOUPIL HOWARD TOMAH														
DISTINCTIONS ROYAL IRIS	2499132	ROES MOR E DISTINCTION	548128	69	252	1	18165	763	684	22	35	A74	10	74

REGISTRATION

IT'S EASY AS

1975 GOLD STAR DAMS

(1) Herd Owner & Address	(2) Cow Name & Reg. No.	(3) Sire Name & Reg. No.	(4) Yr Bn	(5) Cows Record Av. dec./no.	M	F	(6) Cow Index M	F	Rpt.	(7) Class	(8) Last Calv
		CALIFORNIA									
KESSLER W ARNOLD GALT											
	*BAY MEADOW HORNETS CONSTANCE 2584963	CLOVELLY TOP HORNET 575666	72	187 2	15788	666	845	26	37	V74	05 75
	*BAY MEADOW HORNETS DAIRYQUEEN 2584964	CLOVELLY TOP HORNET 575666	72	176 2	16119	665	892	26	37	V74	05 75
		ILLINOIS									
MUEHLING GREGORY L CISSNA PARK											
	*MUEHLING MEADOWS FURY BUBBLES 2484453	MUEHLING MEADOWS SUPREME FURY 571237	68	305 4	16619	712	796	29	33	V75	10 74
		INDIANA									
REKEWEG MELVIN & SONS WOODBURN											
	*CLEAR VIEW H MAY 2587831	CLOVELLY TOP HORNET 575666	71	261 2	14334	626	844	22	37	V75	12 74
RIGGS LEE M & FAMILY EVANSVILLE											
	*GREEN RIDGE CORPORAL CATHY 2592726	APPLEBROOK FAMES CORPORAL 557482	71	243 2	16042	761	770	31	38	V75	01 75
WEAVER OSCAR R & TRUMAN RAY GOSHEN											
	*BEVJAC CHOICE CHERIE 2601345	KELLOGG MINNIES CHOICE 580204	71	227 2	13521	563	760	24	33	V75	03 75
		OHIO									
CLAPP WENDELL E STREETSBORO											
	*MARTINDALE I JEANANE 2518215	KENMIR ROYAL IVANHOE 574335	69	288 3	14667	599	785	20	32	V74	11 74
LANG WENDELL W BIG PRAIRIE											
	*LANGACRES SPRING HILL ROXY 2509238	VILLA WAY NANCES DELBERT 575363	69	282 4	14523	590	799	18	34	V74	12 74
OUTLAND GLENN O & MAIER DOUGLAS E HUNTSVILLE											
	*SHAWNEE D E VELVET 2585534	SANDE HILL DOUBLE EMORY 567336	71	211 2	14835	669	834	23	38	V74	03 75
RENNER TEDDY & KENNETH DALTON											
	*PECKHURST LASSIE 2583375	KELLOGG MINNIES CHOICE 580204	71	197 2	15957	658	909	31	34	V74	04 75
		OKLAHOMA									
GRIGGS ROBERT CHARLES MUSTANG											
	*JOHN POTTS FOREMOSTS VERNIE 2529606	GAYOSO VIEW FAMES FOREMOST 558793	70	250 2	18556	837	763	34	38	E75	05 74
		PENNSYLVANIA									
WOLFF CHRISTIAN F JR MILLVILLE											
	*PEN COL DARLING RHEA 2541292	PEN COL DARLING PEERLESS 579760	70	272 3	17208	758	790	32	32	V75	12 74
		SOUTH DAKOTA									
JOHNSTON HAROLD L & FAMILY SUMMIT											
	*BOE RIDGE D VIRTUE 2628345	ROES MOR E DISTINCTION 548128	71	254 2	14908	646	768	29	39	V75	12 74
		TENNESSEE									
HOUSLEY LEE RICEVILLE											
	*ELMWOOD FARMS ROYAL DAWN 2453870	HANOVER HILL FAME SUCCESS 558237	68	238 2	14564	614	786	20	40	V74	12 74
		WASHINGTON									
BOON C P OAK HARBOR											
	*ROCKYHILL BANNERS EVELYN 2472331	OLYMPIC VIEW A BANNER 572639	68	305 4	14989	585	755	14	40	V73	09 74
LANCASTER JAY LESTER SEQUIM											
	*GRAYSMARSH MISSY 2465705	OLYMPIC VIEW A BANNER 572639	68	290 4	15571	749	770	31	41	V74	10 74

The listing of USDA Cow Indexes in the Journal is a partial list of the Cow Indexes received from USDA three times per year. To be eligible for this list, a cow must be fully and correctly identified on official DHI test. A registered cow identified by an eartag will not be listed, neither will a provisional registered cow.

Let your DHI supervisor know that you care about accurate records. Be willing to help him enroll cows correctly the first time by having the registration papers there to check. When corrections are made, see that the correct numbers appear in all places. Keep accurate calving records. Give an official production transfer to purchaser of dairy cows so that a record in progress can be completed and the lifetime total will be correct.

OFFICIAL DHIR PRODUCTION RECORDS

Requirements for publication in this section: Minimum of 270 days in length and 13,124 pounds milk, M. E. 305-2X basis. The records of cows in a herd owned by individuals other than the herd owner are published under the herd owner.

HERD OWNER Name of Cow	Dam	Sire	ACTUAL RECORD Age	Days	Milk	Fat
		CALIFORNIA				
*GEORGE H CLEVER, CLEVERLANDS, TRACY						
CLEVERLANDS PAULS JEANETTE	CLEVERLANDS ZENTA JEANA	CLEVERLANDS MIDGIES PAUL	9-04	305-2X	15890	690
CLEVERLANDS ORPHEUS GAIETY	CLEVERLANDS MIDAS GAYLE	CLEVERLANDS NANCES ORPHEUS	7-07	305-2X	14420	601
CLEVERLANDS INDEX ROSABETH	CLEVERLANDS BUTTER ROSA BEA	POLY FLASH INDEX	6-11	305-2X	20230	733
CLEVERLANDS FAMES RAELITA	CLEVERLANDS I CURTISS RAELYN	CLEVERLANDS ETHALIAS V FAME	6-08	305-2X	16730	667
CLEVERLANDS ELDORADO ROSE MARI	CLEVERLANDS GENERALS ROSEMARY	CLEVERLANDS GENERAL ELDORADO	6-07	301-2X	17720	719
CLEVERLANDS DARIMOST NADJA	CLEVERLANDS PABLOS NALDA	WESTERN GLOW DARIMOST	6-04	305-2X	16370	644
CLEVERLANDS DOMINANT JEANELLA	CLEVERLANDS PAULS JEANETTE	CLEVERLANDS COMMANDS DOMINANT	5-11	305-2X	13520	581
CLEVERLANDS DUCE POWDER PUFF	CLEVERLANDS JOLLY POMPON	BAY MEADOW BILLYS DUCE	6-03	305-2X	16390	627
CLEVERLANDS DARIMOST ETHALLY	CLEVERLANDS GENERALS ETHALITA	WESTERN GLOW DARIMOST	5-04	305-2X	16170	627
CLEVERLANDS NANCES DAMOZEL	CLEVERLANDS CHAMPIONS DAY LILY	NORGERTS ROYAL NANCE	5-03	305-2X	17360	644
CLEVERLANDS DOMINANT GINGER	CLEVERLANDS ROSEMAY GARLAND	CLEVERLANDS COMMANDS DOMINANT	5-03	294-2X	14310	560
CLEVERLANDS NALDAS S FREESIA	CLEVERLANDS OPTIMIST FRITZI	CLEVERLANDS NALDAS SUPERIOR	4-08	297-2X	16090	667
CLEVERLANDS ELDORADO YUDELLE	CLEVERLANDS NANCES YUMA	CLEVERLANDS GENERAL ELDORADO	4-03	305-2X	17830	727
CLEVERLANDS SUCCESS ORIOLE	CLEVERLANDS ELDORADOS ORCHID	HANOVER HILL FAME SUCCESS	4-04	305-2X	15420	678
CLEVERLANDS Z PRINCESS ESTELLE	CLEVERLANDS ELDORADO ESTHER	CLEVERLANDS ZELMAS PRINCE	4-03	294-2X	14770	644
CLEVERLANDS DARIMOST EULALIA	CLEVERLANDS GENERALS EULALIE	WESTERN GLOW DARIMOST	3-02	305-2X	12900	606
CLEVERLANDS NANCY ZOELLEN	CLEVERLANDS ZENITH ZO ELAINE	CLEVERLANDS DARIMOST NAT	2-09	305-2X	13230	586
CLEVERLANDS MELBAS ORPHA LIZ	CLEVERLANDS DARIMOST ORPHA LIL	WESTERN GLOW MELBAS CHAMPION	2-02	305-2X	11600	513
CLEVERLANDS TOP NOTCH SIDONIA	CLEVERLANDS NANCE BOYS SYBILLA	CLEVERLANDS DARIMOST TOP NOTCH	2-02	305-2X	13290	608
CLEVERLANDS FOND ABIGAIL	CLEVERLANDS JEAN APRIL	WOODACRES FOND PRINCE	2-02	305-2X	11020	510
CLEVERLANDS BANNER FERNANDA	CLEVERLANDS ELDORADO FERN	OLYMPIC VIEW A BANNER	2-01	305-2X	14250	608
CLEVERLANDS D SUCCESS ETHALZA	CLEVERLANDS JOLLY DUKES ETHA Z	CLEVERLANDS DREAMS SUCCESS	2-04	305-2X	11160	523
*CALIF STATE UNIVERSITY, FRESNO						
F S C DAYLOS MEADOW	F S C GAYOSO LEVITY MARLENE	BAY MEADOW DAISYS DAYLO	4-09	305-2X	15920	699
FSC DAISYS DAYLO SHARON	KRUMS FLASHS SHARON	BAY MEADOW DAISYS DAYLO	3-03	295-2X	14990	766
*DONALD GIACOMINI, CLOVER JACK GUERNSEYS, FERNDALE						
CLOVER JACK COPY JAN	ROSEWOOD PRINCE JOYFUL	ROSEWOOD AM COPYRIGHT	2-05	365-2X	12670	611
*W ARNOLD KESSLER, BAY MEADOW FARM, GALT						
BAY MEADOW HANKS SARA	BAY MEADOW ELITES SHIRA	BAY MEADOW ST HANK	11-03	365-2X	15060	692
BAY MEADOW CHAMPION DORALEE	BAY MEADOW COUNTS DEBBY	HOUSLEYS J CHAMPION	4-11	305-2X	12850	588
BAY MEADOW DERBYS VIOLET	BAY MEADOW DEMONSTRATOR VERA	BAY MEADOW JOLLY DERBY	5-08	365-2X	15460	657
CLEVERLANDS AMBLERS COQUITA	CLEVERLANDS GENERALS COQUINA	CHEDCO HOLLYHOCKS AMBLER	3-04	305-2X	12280	619
*GEORGE MICKELSEN, NESLEKCIM GUERNSEYS, PETALUMA						
NESLEKCIM MAJESTYS JULIA	NESLEKCIM EMBLEMS JANICE	NESLEKCIM BILLYS MAJESTY	9-02	301-2X	13770	679
NESLEKCIM FORTUNES EDITH	NESLEKCIM NANCES EVE	GRAIN MEADOW D FORTUNE	4-01	305-2X	12730	602
OSBORNS PEPPER	YATES BILLYS PAPRIKA	BROWNIES FARMS OSBORN	3-06	305-2X	13330	562
NESLEKCIM MAJESTYS GLAD	NESLEKCIM FORTUNES GRACE	NESLEKCIM BILLYS MAJESTY	3-06	305-2X	15040	661
*GEORGE & AMELIA ORISIO, LONE PALM GUERNSEY FARM, TULARE						
LONE PALM CHERUB GIPSY	CLOVERDALE NOVEL GIPSY	LONE PALM RIVALS CHERUB	10-01	305-2X	20890	793
ADOHR HONEY BOY VERBENIA	ADOHR BESTMAN VERBENIA	BAY MEADOW ELITES HONEY BOY	8-05	305-2X	18040	757
ADOHR GLEAMBOY EFF	ADOHR WARRIOR EFF	ADOHR LAFAYETTE GLEAMBOY	6-02	305-2X	15850	739
CLEVERLANDS ZENITH SMOOTHIE	CLEVERLANDS NANCE BOYS SMILAX	CLEVERLANDS ZENITH	4-10	365-2X	19580	743
ADOHR LAFAYETTE PR LAUGHTER	ADOHR PRINCE LAUGHTER	HIGH MEADOWS JOLLY LAFAYETTE	4-10	305-2X	14680	727
LONE PALM INDEX BEAUTY	SUN VALLEY BEAUTELLA	POLY FLASH INDEX	4-02	305-2X	16730	872
LONE PALM INDEX IRISTIE	SANS SOUCI SAILOR IRISTIE	POLY FLASH INDEX	4-03	305-2X	13290	633
CLEVERLANDS SUCCESS ETHALITA	CLEVERLANDS DARIMOST ETHALLY	HANOVER HILL FAME SUCCESS	3-01	365-2X	22600	903
LONE PALM NEDS CHERRIE	LONE PALM CHERUB GIPSY	LONE PALM C NED	2-04	305-2X	12430	547
LONE PALM SUNNYS BONNETT	MISTY MEADOW RIVAL BARBARA	BAY MEADOW SUNNYS DARIMOST	2-04	305-2X	11900	560
		COLORADO				
*JOSEPH & MICHAEL THAYER, THAYERS GUERNSEY FARM, BROOMFIELD						
JESTERS VICTORIA	BONDS VITROZA	FLO RAYS JESTERS ACE	4-08	305-2X	15030	721
*GEORGE H WETTERICH, GRAND MESA VIEW RANCH, CEDAREDGE						
MESA VIEW FORMOST NANCE F CAM	FOREMOST HAPPY R D CONSTANCE	NORGERTS NANCE FORWARD	7-04	305-2X	14370	623
MESA VIEW NORGERT TIM CAMEO	MESA VIEW FORMOST NANCE F CAM	NORGERTS ROYAL TIM	5-01	305-2X	13130	518
MESA VIEW FORMOST M F AVA	MESA VIEW C FLASH ANN	MESA VIEW FOREMOST M FLASH	2-02	305-2X	11440	558
		CONNECTICUT				
*E LEROY BROCK, BROCK FARM, MIDDLETOWN						
BROCK FARM NANCE MARIA	BROCK FARM PHAREKA MAUREEN	NORGERTS ROYAL NANCE	8-02	305-2X	13580	578
*A AUSTIN CHENEY, FALCONS FLIGHT FARM, LITCHFIELD						
BOSTWICK VALLEY TRIXIE	BOSTWICK VALLEY TRUDIE	MULHOCAWAY BUTTERFAT KING HAL	7-11	305-2X	15700	741
*HOWARD T LARKIN, BEDLAM FARM, MIDDLEBURY						
PARTRIDGE CHAMPION KATIE	BLAKEFORD TOPS KATHIE	HOUSLEYS J CHAMPION	3-05	305-2X	11860	594
*FRASIER W MCCANN, GOLDEN HARVEST FARM, BRIDGEWATER						
GOLDEN HARVEST PRINCESS JULIET	GOLDEN HARVEST WYN JULIA	LYRENE MAY ROSE PRINCE	7-00	305-2X	13250	683
*RICHARD H MERRITT, MERIT GUERNSEYS, FARMINGTON						
MERIT FARMER PEERET	MERIT M PERESS	MERIT D R FARMER	4-00	305-2X	14080	611
EDISTO FARMS D F VALREE	EDISTO FARMS J VON	EDISTO FARMS DARI FAMOUS	4-00	305-2X	13450	605
PLEASANT VALLEY DARI TERRY	PLEASANT VALLEY EMORYS TERRY	WESTERN GLOW DARIMOST	3-02	305-2X	11640	523
*MR. & MRS. ROBERT PAINE, GRASSLAND FARM, SALISBURY						
FLEMINGDALE HOF KNITS	FLEMINGDALE K KIMBERLY	HIGH MEADOWS OF FLEMINGDALE	2-04	302-2X	10830	495
		FLORIDA				
*CARROLL L WARD JR, LAY LAINE GUERNSEY FARM, ASTATULA						
LAY LAINE F LARC	LAY LAINE OLSONS LARK	POND ACRE FARMS F FLICKER	8-11	305-2X	15760	729
LAY LAINE NANCES MIRTH	LAY LAINE VIRGINIANS SNOWY	NORGERTS ROYAL NANCE	8-05	305-2X	14150	638
AIRLINE EMORYS MARFA	AIRLINE AMBITIONS MARLO	AIRLINE NANCES EMORY	6-11	305-2X	15300	717
LAY LAINE REBELS AVIVA	LAY LAINE DORIANS SYNTHIA	NANCES REBEL OF LAY LAINE	4-11	305-2X	14850	565
LAY LAINE ROYALMOSTS CANDICE	LAY LAINE JACKS CONTENT	LAY LAINE DORIANS ROYALMOST	4-01	305-2X	12740	549

Register your JUNE calves now

LAY LAINE HANNIBALS DEE	LAY LAINE NANCES MIRTH	DEEP LAKE FLASHS HANNIBAL	3-11	305-2X	12890	594
LAY LAINE T B DANIELE	LAY LAINE DORIANS NARCISSUS	LAY LAINE T C TOP BRASS	3-10	305-2X	13140	610
LAY LAINE AMBASSADORS SARAH	LAY LAINE STARS SALLY	ROSEWOOD NONAS AMBASSADOR	3-10	305-2X	12480	507
LAY LAINE DORIANS GLENDA	LAY LAINE NANCES CUPID	MULHOCAWAY BUTTERFAT DORIAN	3-08	305-2X	15670	657
LAY LAINE ROYALMOSTS LOCKET	LAY LAINE LINDSEY DELL	LAY LAINE DORIANS ROYALMOST	3-04	305-2X	13990	511
DORIANS SHARON OF LAY LAINE	LAY LAINE TRIS SHIRLY	MULHOCAWAY BUTTERFAT DORIAN	3-04	305-2X	13970	587
LAY LAINE BONUS SANDY	LAY LAINE REBELS SANDIE	EDISTO FARMS FAVORITES BONUS	2-04	305-2X	13090	487
LAY LAINE GOVERNORS MINUET	LAY LAINE STARS JEWEL	HERMES GOVERNOR OF LAY LAINE	2-05	305-2X	11770	465
LAY LAINE T B MARYANN	LAY LAINE PHARAOHS MAJKEN	LAY LAINE T C TOP BRASS	2-03	305-2X	11820	518
LAY LAINE T B JEMIMA	LAY LAINE B J JENNIFER	LAY LAINE T C TOP BRASS	2-03	305-2X	13340	554
LAY LAINE BONUS LAURA	LAY LAINE F LARK	EDISTO FARMS FAVORITES BONUS	2-03	305-2X	13800	546

GEORGIA

*H J HAGA, CLEARBRANCH FARM, FORT VALLEY

GRASSLAND PATS MARBLETTA	GRASSLAND SCOUT MABEL	GRASSLAND SUPREMES PAT	3-02	305-2X	12280	599

IDAHO

*JOE PRITZL, WESTLYNN FARM, FRUITLAND

HILL KREST F MARANDA	DANS MALANDA	NORGERTS NANCE FORWARD	3-07	305-2X	12380	615

ILLINOIS

*ROESCHLEY BROTHERS, ROES MOR FARMS, FLANAGAN

ROES MOR P NETTIE	ROES MOR DEE NEL	LYRENE SNO PRINCE	5-03	365-2X	15820	777

INDIANA

*EBY BROS & JAMES H COOK, COOKEBY FARM, ELKHART

COOKEBY G DONNA	COOKEBY G PEGGY	COOKEBY GENERAL	3-06	305-2X	13950	517
COOKEBY PRINCESS LUCY	COOKEBY CATHY	LYRENE MAY ROSE PRINCE	2-05	305-2X	11850	531
*JOSEPH GIERHART & FAMILY, SUNNY DA FARM, BRYANT						
SUNNY DA F P GINGER	SUNNY DA QUEEN HALMA	EDISTO FARMS FELICE MAY PRINCE	2-08	305-2X	11280	609
*RAY & MELVIN HOCHSTETLER, U CREEK FARM, BREMEN						
KELLOGG P ZOLLO MORIA	COLBYS EMORYS MORIA	MAYLEE MANOR P ZOLLO	2-01	305-2X	11550	557
*PAUL HOOVER, SPUDRIDGE FARM, GOSHEN						
SPUDRIDGE BETTY BECKY	SPUDRIDGE BONNIE BETTY	SPUDRIDGE VICKI VICTOR	5-00	305-2X	12670	715
*LESTER O. KEEFER & SONS, RIVERWOOD FARM, WAWAKA						
RIVERWOOD A F C FELICE	RIVERWOOD LEADERS NOREEN	APPLEBROOK FAMES CORPORAL	4-03	305-2X	12480	500
*ELLNORA D. KRANNERT, TENNANTS IN COMMON, NORMANDY FARM, NEW AUGUSTA						
NORMANDY TWILA	NORMANDY BILLYS CHARLENE	NORGERTS ROYAL TIM	5-04	305-2X	13050	553
NORMANDY NINA	NORMANDY LORENA	NORGERTS ROYAL NANCE	5-02	283-2X	12820	606
NORMANDY ANNIE	NORMANDY FRANNIE	HOUSLEYS DARI FAYVOR	2-02	305-2X	11560	514
*PAUL LAMBRECHT & FAMILY, LAMBRECHTS GUERNSEY FARM, BEDFORD						
LAMBRECHT SUCCESS CINDY	LAMBRECHTS CAROLYN	HANOVER HILL FAME SUCCESS	3-03	305-2X	13510	572
*MAURICE D LIPPLY, GRANDVIEW FARM, SILVER LAKE						
LEAFY LANE Q MEDITATION	LEAFY LANE HI RESEARCH	LEAFY LANE HI QUALITY	4-00	305-2X	12320	586
LEA DALE S LADY	LEA DALES T LADY	HANOVER HILL FAME SUCCESS	3-04	305-2X	15670	702
LEA DALES P CHER	ST HILAIRE EMPRESS KATHLEEN	LYRENE PRINCE DON	2-04	305-2X	11590	587
LEA DALES P PAM	LEA DALES B PAMIE	LYRENE PRINCE DON	2-00	305-2X	11710	584
*JOHN L LOVELESS, WAWASEE GUERNSEY FARM, CROWELL						
GRANDVIEW FINANCIER MELLIE	MAMIES MELINDA OF LEVEL LOAM	WILLOW SPRING FINANCIER	3-06	305-2X	12040	620
*DALE MARTIN, PLYMOUTH LANE FARM, WAKARUSA						
NORTHVIEW MASTER FLOY	PLYMOUTH LANE FLOW	PLYMOUTH LANE DARIMASTER	4-09	305-2X	14370	781
NORTHVIEW MASTER DENA	PLYMOUTH LANE DONA	PLYMOUTH LANE DARIMASTER	3-09	305-2X	12400	640
*HARLEY D. MAST, PLEASANT RIDGE FARM, MILLERSBURG						
PLEASANT RIDGE ELDORADO JEWEL	PLEASANT RIDGE JEAN	CLEVERLANDS GENERAL ELDORADO	4-01	296-2X	12680	544
*LEO METZGER & FAMILY, CHENANGO FARM, WATERLOO						
CHENANGO NANCE MIRA	BEHMER HOMESTEAD T C MIMI	NORGERTS ROYAL NANCE	5-08	305-2X	13100	539
CHENANGO DARIMOST DOLLY	CHENANGO FARM NANCES DORELLA	WESTERN GLOW DARIMOST	4-00	305-2X	13680	754
*LOREN R & OLIVE L METZGER, SOUTH VIEW FARM, S WHITLEY						
SOUTH VIEW JOES MOONBEAM	SOUTH VIEW EL MATINA	SOUTH VIEW BILLY JOE	4-02	305-2X	12490	635
SOUTH VIEW HORNETS DUSTY	SOUTH VIEW BONANZAS DELIGHTFUL	CLOVELLY TOP HORNET	4-06	305-2X	13040	649
LA HAR VA R VIOLET	LA HAR VA C VERTA	METZGER FARMS VINCENT ROB	4-08	305-2X	14070	687
SOUTH VIEW C DENA	SOUTH VIEW KINGS DIXIE	HOUSLEYS J CHAMPION	4-00	305-2X	12410	606
SOUTH VIEW DONS JERRY	SOUTH VIEW JUDES JANUS	SOUTH VIEW FACTORS DON	4-00	305-2X	16800	797
SOUTH VIEW DONS SUSIE	VALLEY ACRES PETER SUNFLOWER	SOUTH VIEW FACTORS DON	3-06	295-2X	15140	769
SOUTH VIEW DONS GLORIA	SOUTH VIEW C GRETA	SOUTH VIEW FACTORS DON	3-02	305-2X	14790	719
SOUTH VIEW MAESTROS MARGARET	SOUTH VIEW GALAHAD MARTHA	PRICE BLACK KUBILEES MAESTRO	3-01	305-2X	12660	604
SOUTH VIEW C LAUREL	SOUTH VIEW LOYALS LETTY	HOUSLEYS J CHAMPION	2-07	305-2X	12140	585
SOUTH VIEW C CINDY	SOUTH VIEW NANCE CARLA	HOUSLEYS J CHAMPION	2-02	305-2X	11450	577
SOUTH VIEW T M DOT	SOUTH VIEW JOES DEBRA	MCDONALDS TOP MARINE	2-01	296-2X	13930	568
SOUTH VIEW LEADER ROSETTA	SOUTH VIEW GALAHADS ROSY	VILLA CREST P LEADER	2-00	303-2X	10790	541
SOUTH VIEW HORNETS GINA	SOUTH VIEW C GRETA	CLOVELLY TOP HORNET	2-00	305-2X	11550	536
SOUTH VIEW DAYLO ANGIE	SOUTH VIEW C ALBERTA	BAY MEADOW DAISYS DAYLO	2-00	305-2X	12010	613
*MAURICE E & JULIA METZGER, RAINTREE FARM, CLAYPOOL						
RAINTREE GALAHAD JULIET	METZGER FARMS VINCENT JULIE	SOUTH VIEW NANCES GALAHAD	6-02	305-2X	13620	696
RAINTREE FURY SELENE	RAINTREE SHERIFF SELMA	WEE MANOR BFT FURY	5-02	305-2X	13590	713
*METZGER FARMS, INC., CLAYPOOL						
METZGER FARMS VINCENT RHEA	METZGER FARMS PEER RUTH	METZGER FARMS CHAMP VINCENT	10-07	305-2X	16060	725
METZGER FARMS VINCENT BETH	METZGER FARMS VALOR BEA	METZGER FARMS CHAMP VINCENT	7-02	300-2X	16460	823
LOOKWELL A ALDA	LOOKWELL T AMY	COOKEBY ADVANCER	5-05	305-2X	14460	790
METZGER FARMS SUPREME DOLL	METZGER FARMS S DORY	LYRENE DUKES SUPREME	3-03	305-2X	14670	723
*MELVIN REKEWEG & SONS, CLEAR VIEW FARM, WOODBURN						
CLEAR VIEW H MAY	CLEAR VIEW F LIBBY	CLOVELLY TOP HORNET	3-01	305-2X	13340	590
*LEE M RIGGS & FAMILY, GREEN RIDGE FARM, EVANSVILLE						
GREEN RIDGE CORPORAL SUE	GREEN RIDGE FLASH SUSIE	APPLEBROOK FAMES CORPORAL	3-09	305-2X	15080	715
*ROBERT STANER, BREMEN						
GOLDEN VIEW BFT D SPARKLE	GOLDEN VIEW NANCY	GOLDEN VIEW BFT DISPATCHER	3-09	305-2X	15180	728
GOLDEN VIEW ACES FANCIFUL	SCHLOSSER GEMS FANCY	YELLOW CREEK TOP HONOR ACE	4-08	305-2X	14350	727
*OSCAR R. & TRUMAN WEAVER, YELLOW CREEK FARM, GOSHEN						
YELLOW CREEK HAPPY SUSSAN	YELLOW CREEK HANDY SUE	MULHOCAWAY BUTTERFAT KING HAL	7-03	305-2X	13920	710
PLAINSCOPE PAULETTE	PLAINSCOPE PATSY 2D	YELLOW CREEK BFT ALIX	4-08	365-2X	15540	789
YELLOW CREEK AM LINDA	FOX RUN NANCES LYNN	ROSEWOOD NONAS AMBASSADOR	2-08	365-2X	18350	891
YELLOW CREEK DORAMANS PAM	YELLOW CREEK WATCH PANSY	YELLOW CREEK BFT DORAMAN	3-07	305-2X	14490	708
CARYS PIONEER DARIMOSTS KITTEN	JEWEL BOYS TANNY MARIE	WESTERN GLOW DARIMOST	3-01	305-2X	12070	649
LINDA VISTA NOBLE HONEY	LINDA VISTA CHIEFS HONEYCOMB	YELLOW CREEK PRINCE NOBLE	3-01	305-2X	13050	629
YELLOW CREEK QUEEN FLORENCE	OWENS PLACE FLASHS FLAMINGO	YELLOW CREEK S EMORY	2-03	365-2X	12850	707
YELLOW CREEK WATCH SHEILA	YELLOW CREEK SWEET SELMA	YELLOW CREEK BFT WATCHMAN	2-04	365-2X	12690	752
YELLOW CREEK PLEASANT BIRDY	GRAIN MEADOW ROBINETTE	YELLOW CREEK BFT SENSATION	2-02	274-2X	10750	569

Early REGISTRATION Makes CENTS

*EUGENE G WEBER, GENEGLOW FARM, KENDALLVILLE					
OLD HOMESTEAD SECRET	OLD HOMESTEAD MIRAGE	YELLOW CREEK S FORTUNE	8-11	305-2X	13980	722
GENEGLOW F S JEN	GENEGLOW BILLYS JENNY	FEURA FOR SUPREME	6-03	303-2X	16930	705
GENEGLOW CHAMPION PEGGY	MAPLE ROW FORTUNES PENNY	HOUSLEYS J CHAMPION	4-11	305-2X	16260	743
*RONALD E. WENGER, VALLEY SET FARM, GOSHEN						
VALLEY SET PRINCE ANITA	VALLEY SET FINANCIERS AUDREY	LYRENE MAY ROSE PRINCE	4-01	305-2X	15750	715
*HAROLD C YODER, PASTURE HAVEN FARM, SYRACUSE						
CARLSDALE LA BLANCHE	CARLSDALE LA BEE	METZGER FARMS TRANSFER VALOR	8-10	305-2X	13360	598

IOWA

*ALLAN BENTLEY & FAMILY, SUNESLOPE FARM, AMES						
SUNESLOPE LAD ELISSA	SUNESLOPES BOBS ELSABETH	OLD FARMSTEAD MARINAS E LAD	8-11	305-2X	14780	744
*L. NEIL FIKE & FAMILY, OLD FARMSTEAD GUERNSEYS, WATERLOO						
OLD FARMSTEAD SALI	OLD FARMSTEAD SWEETIE	OLD FARMSTEAD NANCES DISTINCT	5-04	305-2X	17510	842
OLD FARMSTEAD K PRUDENCE	OLD FARMSTEAD PRUDENT	PRICE BLACK KUBILEE MISTER BOB	2-09	305-2X	13920	718
OLD FARMSTEAD S MARGO	OLD FARMSTEAD D MANDY	OLD FARMSTEAD AMBASSADOR SHANE	2-02	305-2X	11000	550
*LEO FLAGE, GREEN SPRUCE FARM, POSTVILLE						
GREEN SPRUCE ELLEN	GREEN SPRUCE ETHEL	PRAIRIE MOON SAMBO	3-01	305-2X	14350	744
*DONALD GRAVER, GREELEY						
SUNESLOPE DIV FANNY	SUNESLOPE ELMAN EMMA	SUNESLOPE CHAMP DIVIDEND	5-04	305-2X	15600	697
SUNESLOPE DIV EMY	SUNESLOPE ELMAN EMMA	SUNESLOPE CHAMP DIVIDEND	5-03	305-2X	13370	599
*GARRY LUST, LUSTACRES, MITCHELLVILLE						
DISTINCTION PRIDE OF LUSTACRES	HANSENS ACME GOLDIE	ROES MOR F DISTINCTION	2-11	305-2X	15370	716
LUST ACRES A MIMI	LUST ACRES DISTINCTION M MITZY	PRESTDALE F ARTIC	2-00	305-2X	14420	690
LUST ACRES ACMES ETTA	LUST ACRES JESTERS ELSIE	HOMINY HILL ACME	1-11	305-2X	11920	613
*FRANK SIVESIND, WAUKON						
COULEE COUNTRY BFT FRIEDA	COULEE COUNTRY H FAITH	MULHOCAWAY CHERUB BUTTERFAT	4-11	305-2X	15690	636
*DONALD SYWASSINK, IDLE NEER FARM, LETTS						
IDLE NEER EMP BEA	AL BER MIKES COMETS BUNNY	FAUVER HILL P EMPHASIS	3-01	305-2X	12770	576
IDLE NEER SUCCESS RONDA	IDLE NEER DOCS ROZANA	HANOVER HILL FAME SUCCESS	2-10	305-2X	14500	691

KANSAS

*ALBERT W ECKMAN, ECKMANS GUERNSEY FARM, BALDWIN						
ECKMANS PRO'PANSY	ECKMANS F L PENNY	NORGERTS NANCE PRODUCTION	6-11	365-2X	16690	881
ECKMANS E FLORENE	ECKMANS F L FLORA	ECKMANS AM EFFREM	3-01	305-2X	12590	581
*HOMER ENNS, HO ETTE FARM, HILLSBORO						
SHADY VIEW FARMS T BERT	SHADY VIEW FARMS BEAUTY	FOREMOST TOP JOLLY	2-04	305-2X	11860	485
*W G RANSOM JR & EST W G, RANSOM FARM, WILLIAMSBURG						
RANSOM FOXYLEES FRANKIE	RANSOM FLARES FOXYLEE	VILLA CREST F GRAND DUKE	3-00	305-2X	11480	607
*GALEN SCHRAG, ELM MOOR FARM, PRETTY PRAIRIE						
ELM MOOR CHAMPIONS SANDY	JO BE HALLMARKS SARENA	ELM MOOR CARITAS CHAMPION	5-11	305-2X	14570	698
ELM MOOR LEADERS BEULAH	ELM MOOR SPOTLIGHTS BUBBLES	VILLA CREST P LEADER	2-02	302-2X	13360	620

KENTUCKY

*CLAUDE B. NEWMAN & SONS, SUNNY VIEW FARMS, PHILPOT						
SUNNY VIEW BOURBONS BRENDA	SUNNY VIEW F C BRUSIE	SUNNY VIEWS DARI BOURBON	2-05	305-2X	13290	501

LOUISIANA

*KLEINPETER FARMS DAIRY INC, BATON ROUGE						
KLEINPETER FARMS E QUEENIE	KLEINPETER FARMS W QUEENLY	SANDF HILL DOUBLE EMOPY	2-10	302-2X	11610	545
*ALTON & LIBBIE MILLICAN, ZACHARY						
MILLICAN FARMS NANCE JOAN	MILLICAN FARMS F JOAN	NORTHERN NANCF JUBILEE	5-02	305-2X	13270	484
*NORTH LOUISIANA EXPERIMENT STATION, CALHOUN						
CALHOUN TRAVELER CONNIE	SECO REXS FEFIE	YELLOW CREEK S TRAVELER	8-01	305-2X	14460	654
CALHOUN TOP MOST COLEEN	CALHOUN TRAVELER COLEEN SONORA	FRANCHESTER TOP MOST	5-06	305-2X	14790	629

MAINE

*UNIVERSITY OF MAINE, ORONO						
U M BILLY K MIDGET	U M SUPREME K FIDGET	BURGERS PLACE BILLY	6-02	305-2X	15150	659

MARYLAND

*JACOB B. CARSON, JR., GREEN HURST FARM, RISING SUN						
WALNUT LANE OPALINE	WALNUT LANE QUEENIE	IDEALS WEBSTER	9-11	305-2X	14430	600
BEN HIL K PS MIDGET	BEN HIL COMETS MISTY	APPLEBROOK KINGS PREDOMINATOR	9-02	294-2X	14450	717
WINDWARD LADS JEWEL	WINDWARD DIPLOMATS JEWEL	RUSHCREEK SUPREMES LAD	8-08	305-2X	17670	646
GREENHURST GLORIANNA	GINGER GLORYETTA	PINE VISTA REX	7-00	305-2X	16990	709
MYERLEA MASTER CHIEF BABE	MYERLEA GOURMET BERNIE	WOODACRES MASTER CHIEF	6-03	305-2X	17560	741
BEAUFORT P BON	BEAUFORT BON TRUDY	LYRENE MAY ROSE PRINCE	4-00	305-2X	14660	620
GREENHURST APRIL	GREENHURST AGNES	GREENHURST NAPOLEON	2-11	305-2X	14490	734
GREENHURST GORGONA	CLY HAR KARENS MAJESTY GRACE	LYRENE MAY ROSE PRINCE	3-09	289-2X	12690	580
ROSEWOODS DARI RUBY	ROSEWOODS MAY ROSE EMRALD	NORREN DARI PRINCE	2-06	305-2X	14300	653
*JOHN H HULL, JR., HULLSIDE, WESTMINSTER						
HULLSIDE CHAMP HONORA	HULLSIDE PRE K HENRIETTA	HULLSIDE BONANZAS CHAMP	5-09	305-2X	15330	719
HULLSIDE ROGER LONER	HULLSIDE PRE K LILAC	ROETTA DARI ROGER	5-02	305-2X	13150	605
HULLSIDE PRINCESS VERNA	HULLSIDE F STAR VIV	LYRENE MAY ROSE PRINCE	4-05	305-2X	15360	759
*SETH K SCHNEBLY, CROWN STONE FARM, CLEAR SPRING						
CROWN STONE PRINCES TRUSTFUL	CROWN STONE HANDY PEARL	LYRENE MAY ROSE PRINCE	7-02	305-2X	13480	680
*UNICORN ASSOCIATES, ELLICOTT CITY						
UNICORN EAGER NANCY	MANOR NANCY HELEN	MANOR PRINCE IGOR	4-02	296-2X	15240	693
UNICORN ANDYS OLA	MANOR BONZ OLA	CROWN STONE ANDY	2-05	305-2X	11560	512

MASSACHUSETTS

*FRANCIS R APPLETON JR, APPLETON FARMS, IPSWICH						
APPLETON FARMS HOLLIREX ORENA	APPLETON FARMS FAIR ILENA	WELCOME FLASHS HOLLIREX	5-10	305-2X	14040	656
APPLETON FARMS FARO OLENA	APPLETON FARMS SALS LENA	GROTON HOUSE FARCUK	4-10	305-2X	14520	647
*CHARLES PHILIP BEEBE, EASTLEIGH FARMS, FRAMINGHAM						
EASTLEIGH W S CAROLINE	EASTLEIGH N CEREUS	EASTLEIGH WANDAS SUCCESS	3-00	304-2X	11890	589
*ELWYN M FOWLES, SUNNYDELL FARM, SOUTHAMPTON						
SUNNYDELL PRINCE POPPY	SUNNYDELL ADRIAN PAULETTE	LYRENE MAY ROSE PRINCE	6-00	305-2X	14860	727
SUNNYDELL DUKE LAURA	SUNNYDELL EZRA LAURETTE	LYRENE PRINCE DUKE	3-02	305-2X	14370	680
SUNNYDELL GOLDEN FROLIC	SUNNYDELL PRINCE FRIDAY	MCDONALD FARMS GOLDEN BART	2-09	279-2X	11230	517
SUNNYDELL HOLLI LAURELLE	SUNNYDELL EZRA LAURETTE	WELCOME FLASHS HOLLIREX	2-03	305-2X	13100	587
*C. E. & R. G. GOODFIELD, GUERNSEY DELL FARM, HARDWICK						
EMORYS K NORA OF HARDWICK	KNIGHTS NORA OF HARDWICK	CEDARBROOK POLLYS EMORY	7-02	305-2X	13540	618

Register your JUNE calves now

DARI FAITH OF HARDWICK	EMORYS FAITH OF HARDWICK	BROOKNILL DARI GUARD	4-00	305-2X	12590	566

MICHIGAN

*JACK DENDEL, DENDEL FARMS, ALLEGAN						
DENDELS ORCHARDS M RUTH	EVELYNS RUTH OF DENDEL FARMS	LANGMEADOW MAGAR	14-00	305-2X	13480	532
DENDELS ORCHARDS P DEBBIE	DENDELS ORCHARDS L DEBBIE	LYRENE MAY ROSE PRINCE	5-11	305-2X	14000	788
DENDEL ORCHARDS C MINNIE	DENDELS ORCHARDS N MINNIE	APPLEBROOK FAMES CORPORAL	3-11	305-2X	17060	824
DENDELS ORCHARDS D CHRISTINA	GOLDEN GLADE CRISTINA	LYRENE PRINCE DUKE	2-02	305-2X	12390	545
SILVER BIRCH PRINCE DAISY	SPRING MEADOW MAIDEN MATIF	DENDELS ORCHARDS V PRINCE	2-01	305-2X	13530	622
*JAMES A & ALICE B FISH, LOCKSHORE FARMS, HICKORY CORNERS						
WILL O WEST D GRACE	LARROC CHALLENGES GRACIE	MULHOCAWAY BUTTERFAT DISPATCH	10-07	305-2X	14470	648
LOCKSHORE MAY ROSE TRUDY	LOCKSHORE NANCE ELODIA	LYRENE MAY ROSE PRINCE	4-02	305-2X	14860	612
LOCKSHORE WARRIOR GRACIE	LOCKSHORE FORESQUIRE GRACIE	LOCKSHORE JANICES WARRIOR	4-01	305-2X	12880	524
LOCKSHORE WARRIOR JAN	LOCKSHORE MAY ROSE JANE	LOCKSHORE JANICES WARRIOR	4-00	305-2X	14340	634
LOCKSHORE COMMAND SANDRA	LOCKSHORE F SANDY	LOCKSHORE REBEL COMMANDER	2-01	297-2X	11810	497
*KELLOGG FARM, MICHIGAN STATE UNIVERSITY, HICKORY						
SANDE HILL EMORYS CANDY	THOMAS FARM C CANDY	SANDE HILL DOUBLE EMORY	7-09	305-2X	14050	590
MAPLE VUE DARI LILA	LILA OF MAPLE VUE	WESTERN GLOW DARIMOST	6-08	305-2X	16060	811
DARI THELMA OF MAPLE VUE	MAPLE VUE TIDY	WESTERN GLOW DARIMOST	6-00	305-2X	20080	901
KELLOGG BILLYS PENNY	KELLOGG CHIEFS SENNY	BURGERS PLACE BILLY	5-11	305-2X	18050	825
KELLOGG CHEER MAXIE	KELLOGG STEADFAST MAXINE	KELLOGG NANCES CHEER	4-08	305-2X	17920	838
DENDELS ORCHARDS E LOU	DENDELS ORCHARDS T K LOU	SANDE HILL DOUBLE EMORY	3-03	365-2X	23090	1051
*WILLIAM L & HARLAN E PLEINESS, MAPLE DAWN GUERNSEY FARM, SCOTTVILLE						
MAPLE DAWN TIGER ALLIE	MAPLE DAWN BONANZA AUTUMN	MAPLE DAWN WADE TIGER	5-05	305-2X	13100	453
RUSS BE WOODS LYVON	RUSS BE FORCE LORNA	WOODACRES EMPORER	4-10	305-2X	15290	769
LYRENE RADAR VIRTUE	KNOLLNOOK NANCE VIRTUE	LYRENE CHUMS RADAR	4-04	305-2X	12700	602
*HOWARD E POTTER & SON, LAWNACRE FARM, GRAND BLANC						
LAWNACRE SUCCESS CHARM	LAWNACRE DEANIE CONNIE	HANOVER HILL FAME SUCCESS	2-03	288-2X	11090	468
*ALLEN ROTH, LONE OAK FARM, LOWELL						
LONE OAK ELDORADO FUNNY	LOCKSHORE LANCE FUNNY	CLEVERLANDS GENEPAL ELDORADO	2-09	305-2X	12990	571
LONE OAK FLASH SADYE	LONE OAK KENS SADIE	MAGNOLIA FLASH CORINTHIAN	2-05	305-2X	13240	682
LONE OAK GENERAL DOTTIE	LONE OAK COMMANDER DOTTIE	LONE OAK FARMS GENERAL	2-04	305-2X	12720	572
*CARL A & JAMES C SCHWASS, SPRINGDALE FARMS, SCOTTVILLE						
SPRINGDALE CORPORALS JEWEL	SPRINGDALE VICTORS JACKIE	APPLEBROOK FAMES CORPORAL	2-05	305-2X	15820	706
SPRINGDALE EMPORERS DOREEN	SPRINGDALE SENSATIONS DONNA	WOODACRES EMPORER	2-05	305-2X	14040	551
SPRINGDALE NORGE MAGIC	SPRINGDALE FORWARDS MIST	SPRINGDALE BESSIES NORGE	2-07	305-2X	12200	561
SPRINGDALE FRITZ VIOLIN	SPRINGDALE GYPSYS VERNA	SPRINGDALE MAXIES FRITZ	2-03	305-2X	11760	521
SPRINGDALE NORGE BUTCH	SPRINGDALE ROYALS BELDO	SPRINGDALE BESSIES NORGE	2-03	305-2X	11680	606
SPRINGDALE FRITZ DECCA	SPRINGDALE GYPSYS DILLIE	SPRINGDALE MAXIES FRITZ	2-00	305-2X	12020	516
SPRINGDALE FRITZ LUCIE	SPRINGDALE ROYALS LIBBA	SPRINGDALE MAXIES FRITZ	2-01	305-2X	12870	605
*HAROLD & STEPHEN SHOOK, MAYLEE MANOR, QUINCY						
MAYLEE MANOR E VICKIE	MAYLEE MANOR C VICTORIA	MAYLEE MANOR D EAGLE	3-04	302-2X	13580	560
MAYLEE MANOR F F THANKFULL	MAYLEE MANOR P ZELDA	HILDIEMAID FLASHS FAME B	3-00	305-2X	12450	642
BEJOCA SANDY	YORKLYNN KINGS LINDA	SANDE HILL DOUBLE EMORY	2-11	305-2X	12240	544
*ELTON SMITH & JERRY GOOD, MED O BLOOM FARMS, CALEDONIA						
KELLOGG STEADFAST COOKIE	VALLEY GROVES COOKIE	LYRENE PRINCE STEADFAST	7-02	305-2X	13640	685
WOODWORTHS FAME SUSIE	WOODWORTHS HOPE SUE	LOCKSHORE JANES FAME	4-09	305-2X	14390	738
MED O BLOOM DARIMOST LYNE	HILL MILT PRINCES LYNELLE	WESTERN GLOW DARIMOST	3-02	305-2X	13850	649
MED O BLOOM DARI LILLE	MED O BLOOM EMPORER LILLY	WESTERN GLOW DARIMOST	2-01	305-2X	11600	505
MED O BLOOM DUKE TOOTS	FAROFIELD VICEROY TRANQUIL	LYRENE PRINCE DUKE	2-02	305-2X	12360	619

MINNESOTA

*GENE HANKS, OAKVALE FARM, WINNEBAGO						
OAKVALE MOST LIME	OAKVALE BFT M LILLY	WESTERN GLOW DARIMOST	6-02	303-2X	15490	715
OAKVALE PRINCESS MARJIE	OAKVALE KINGS MYRTLE	LYRENE MAY ROSE PRINCE	4-11	305-2X	15580	783
*UNIVERSITY OF MINNESOTA NORTH CENTRAL EXPERIMENT STATION, GRAND RAPIDS						
J OF MINN GR V CARI	U OF MINN GR J VANITY	ANSMIL CHAMPION CHUM	3-02	305-2X	12130	498
U OF MINN GR W CELIA	U OF MINN GR V WISP	ANSMIL CHAMPION CHUM	3-01	285-2X	12280	562
*UNIVERSITY OF MINNESOTA, ROSEMOUNT AGRICULTURAL EXPERIMENT STATION, ROSEMOUNT						
J OF MINN R NANCES NELL	DULUTH F PANDA	NORGERTS ROYAL NANCE	4-08	305-2X	13320	585
U OF MINN R EAGLES PASTURE	U OF MINN R HERMES HELEN	ROES MOR E DISTINCTION	2-06	296-2X	12230	528
*NELS PIERSON, JR., PIERSONS GUERNSEY FARM, BUTTERFIELD						
OAK CREST ALICES EMMA	OAK CREST LOUELLAS ALICE	OAK CREST DIXIES BENEDICT	6-01	305-2X	15680	670
PIERSONS NANCE J JOHANNA	MILLER FARMS JANICE	NORGERTS ROYAL NANCE	2-09	305-2X	12520	546
*BERT & GERT SCHWINGHAMER, SCHWINGHAMER GUERNSEY FARM, ALBANY						
SCHWINGHAMER FARM KORAL	SCHWINGHAMER FARM ELLA	FAR WEST ROYAL VAGABOND	12-05	305-2X	13500	615
SCHWINGHAMER FARM QUEEN	SCHWINGHAMER FARM JEAN	NORTHERN HERMES	6-03	305-2X	14970	682
SCHWINGHAMER FARM SUSAN	SCHWINGHAMER FARM KAYE	YELLOW CREEK BFT BELL BOY	4-08	305-2X	14360	678
SCHWINGHAMER FARM TECKLA	SCHWINGHAMER FARM RACHEL	SCHWINGHAMER FARM QUANTITY	3-04	305-2X	11870	601
*CHRIS W SKAAR & SONS, PINE RIDGE FARM, HAYWARD						
PINE RIDGE MISS BONNIE	PINE RIDGE HAPPY BESS	PINE RIDGE KING MR BOND	5-10	305-2X	13350	700
PINE RIDGE DREAM	PINE RIDGE JOLLY DAWN	PINE RIDGE BRILLIANTS HAPPY	5-00	305-2X	12860	645
PINE RIDGE BRIGHT JOY	PINE RIDGE F BRILLIANT	MAURANA S BUTTERFAT GONDOLIER	4-09	305-2X	13410	688
PINE RIDGE BONANZAS NORA	PINE RIDGE DARI NOEL	NYALA ERMINES BONANZA	3-07	305-2X	12060	716
PINE RIDGE DONS SALLY	PINE RIDGE WILD STAR	LYRENE PRINCE DON	2-07	305-2X	11380	559
*WACHHOLZ BROS, HILLDALE FARM, STOCKTON						
HILLDALE VIKING JANE	HILLDALE WILLFULL JUNE	HILLDALE MODEL VIKING	11-04	305-2X	14770	681
HILLDALE DARI JANET	HILLDALE VIKING JANE	WESTERN GLOW DARIMOST	3-11	305-2X	13430	696
HILLDALE D ARLIS	HILLDALE DARI ARDEL	ROES MOR E DISTINCTION	3-06	305-2X	13140	588
*RUSSELL J WIRT & FAMILY, MAPLE LEAF FARM, LEWISTON						
MAPLE LEAF BUDETTE	MAPLE LEAF ALERT BERTIE	MAPLE LEAF LANCER	8-10	305-2X	15060	718
MAPLE LEAF N LAZZO	MAPLE LEAF A LIZETTE	SPRING RIDGE NOBLE LAD	6-02	305-2X	14750	733
MAPLE LEAF NANCE GOLDILASS	MAPLE LEAF R GOLDUST	NORGERTS ROYAL NANCE	4-11	305-2X	16460	781
MAPLE LEAF NANCE INDIA	MAPLE LEAF L ILLA	NORGERTS ROYAL NANCE	4-04	305-2X	16430	731
MAPLE LEAF GAY MYRA	MAPLE LEAF L MYRA	MAPLE LEAF ROYAL GAY	4-03	305-2X	15760	649
MAPLE LEAF GAY ELLA	MAPLE LEAF ETTA	MAPLE LEAF ROYAL GAY	3-09	305-2X	14230	667
MAPLE LEAF GAY LESA	MAPLE LEAF L LISA	MAPLE LEAF ROYAL GAY	3-09	305-2X	12250	684
MAPLE LEAF B MARCELLA	MAPLE LEAF NANCES MARCIA	MAPLE LEAF DARIBOY	3-04	305-2X	14190	693
MAPLE LEAF ROSE GLADROPS	MAPLE LEAF GLORY	LYRENE MAY ROSE PRINCE	2-07	290-2X	11990	598

MISSISSIPPI

*CUS GEE GUERNSEY FARM, STATE COLLEGE						
SUNNY LAND BONANZAS SASCHA	SUNNY LAND FLASHS SOPHIA	FRANCHESTER CECILIAS BONANZA	9-06	305-2X	18320	829
*MAX L MILLER, TWIN PALM FARM, GULFPORT						
TWIN PALM WARRIOR HILDA	TWIN PALM LEADER HANNA	FAIRLAWN PAMELAS WARRIOR	8-02	305-2X	13280	564

MISSOURI

*CARL E KASTENDIECK, CLOVERDELL FARM, BILLINGS						
CLOVERDELLS CINDYS SANDY	CLOVERDELLS DOTS CINDY	GAYOSO VIEW TOP COMMAND	11-09	365-2X	19920	774
CLOVERDELLS SOPHIAS SILKY	CLOVERDELLS SANDYS SOPHIA	LYRENE TOP DOMINO	4-05	363-2X	16990	855
*UNIVERSITY OF MISSOURI, FOREMOST GUERNSEY FARM, COLUMBIA						
FOREMOST NANCE V V FAITHFUL	FOREMOST VERN V FAITHFUL	NORGERTS ROYAL NANCE	3-03	297-2X	12310	516

Early REGISTRATION Makes CENTS

FOREMOST SABO EASTERN	FOREMOST DARI EASTERN	MUNGLES SABIAN SATURN	2-09	305-2X	12200	613
FOREMOST DARI N BEAUTY	FOREMOST NANCE BEAUTY	WESTERN GLOW DARIMOST	2-05	305-2X	12040	537

MONTANA

*HERMAN & RUSSELL BECKER, BECKER GUERNSEY FARM, BALLANTINE

BECKER FARM LASSS LOREEN	JOHANNES FARMS GOLDEN LASS	MAGNOLIA FLASH CORINTHIAN	6-08	305-2X	14960	681

NEW HAMPSHIRE

*UNIVERSITY OF NEW HAMPSHIRE, DURHAM

UNH BILLY SUSANNA	U N H DARIMOST MERYL	BURGERS PLACE BILLY	4-05	305-2X	14270	666

NEW MEXICO

*PRICE BLACK FARMS INC, ARREY

PRICE BLACK CORPORALS MINTY	PRICE BLACK CE BON MINTY	APPLEBROOK FAMES CORPORAL	5-00	305-2X	15510	649
PRICE BLACK MAESTROS LISA	FOXS LISA OF HARTFORD	PRICE BLACK KUBILEES MAESTRO	4-03	305-2X	15250	640
ADOHR JANMAN QUEENS	ADOHR ANGER QUEENS	ADOHR WARRIOR JANMAN	4-07	298-2X	14740	685
PRICE BLACK H C EMY	PRICE BLACK NANCES EMY	HOUSLEYS J CHAMPION	4-01	305-2X	13620	481
PRICE BLACK BRUCE A NEVA	PRICE BLACK ZELLS NEVA	PRICE BLACK KUBILEES BRUCE	3-03	292-2X	12260	590
PRICE BLACK BRUCES DEWING	PRICE BLACK F F DEWING	PRICE BLACK KUBILEES BRUCE	3-03	305-2X	14810	611
PRICE BLACK BOBS ELMA	PRICE BLACK LORENS ELMA	PRICE BLACK KUBILEE MISTER BOB	2-11	279-2X	11820	480
PRICE BLACK AUTHORS JUDY	PRICE BLACK BRUCES JUDY	PRICE BLACK QUEENS AUTHOR	2-00	288-2X	12080	424

NEW YORK

*WILLIAM M & LILLIAN V EMERSON, LERSON LAWN FARMS, AUBURN

AUKEMA DAIRY NANCE JANET	OLD HOMESTEAD JANET	NORGERTS ROYAL NANCE	8-09	305-2X	15290	634
LERSON LAWN R N KATRIN	LERSON LAWN ARLENS KATEY	NORGERTS ROYAL NANCE	6-02	304-2X	14600	628
HANOVER HILL DARI ESTER	HANOVER HILL S EMILY	WESTERN GLOW DARIMOST	4-11	305-2X	14440	585
HOUSATONIC NANCES WENDY	HOUSATONIC BILLYS WENDY	NORGERTS ROYAL NANCE	4-05	305-2X	14470	567
LERSON LAWN BILLYS KATRIN	LERSON LAWN R N KATRIN	BUTTERCUPS BILLY	4-01	305-2X	14640	684
LERSON LAWN JASONS BABE	MURIELS BABE OF BEL MAR ACRES	WYNO FAMES JASON	2-11	305-2X	12140	487
LERSON LAWN SANDORS VERA	LERSON LAWN JASONS VERA	WILLOW RUNS BO SANDOR	3-03	300-2X	13000	621
LERSON LAWN COY FELICIA	LERSON LAWN BILLYS FELICIA	APPLEBROOK FAMES CORPORAL	2-00	305-2X	11600	543

*ROBERT E HOLCOMB, HOLCOMBS GUERNSEY FARM, GREENE

HOLCOMBS D CLARA	HOLCOMBS H M CHERIE	WESTERN GLOW DARIMOST	3-08	305-2X	12360	587
HOLCOMBS D ADA	HOLCOMBS BILLY APRIL	WESTERN GLOW DARIMOST	3-03	305-2X	11960	542
HOLCOMBS B COMET	HOLCOMBS CLOVER	HOLCOMBS B P BILLY	2-08	305-2X	10990	463

*HELEN M & WALTER JOHNSON, WILLOW RUN FARM, SILVER SPRINGS

WILLOW RUNS C LINA	WILLOW RUNS MURIELS LADY	HOUSLEYS J CHAMPION	5-04	305-2X	14300	695
WILLOW RUNS GAY ETHEL	WILLOW BROOK PRINCESS ELENITA	WALKER FARMS GAY REBEL	4-10	305-2X	18740	807

*REED L & ELEANOR F MCJUNKIN, MCDONALD PROPERTIES, CORTLAND

MCDONALDS DARIMOST KITTY	MCDONALDS B GRATITUDE	WESTERN GLOW DARIMOST	7-08	305-2X	16320	882
MCDONALDS ROSE MAY	MCDONALDS CV JOCELYN	LYRENE MAY ROSE PRINCE	5-11	305-2X	16860	785
DOUGLASTON GAYS ROSALIND	DOUGLASTON DARI BIL ROSALIND	WALKER FARMS GAY REBEL	4-08	305-2X	15570	677
DOUGLASTON H C JOSIE	DOUGLASTON NANCE S D JOSIE	HOUSLEYS J CHAMPION	4-09	305-2X	16540	740
HILLCREST PRINCES EVA	HILLCREST EFFIE	LYRENE MAY ROSE PRINCE	4-02	305-2X	17110	894
MCDONALDS DARIMOST ONA	BROAD HILL ROYAL HONORIA	WESTERN GLOW DARIMOST	3-05	305-2X	15430	812
MCDONALDS TM ORIOLE	MCDONALDS CV KAPRICE	MCDONALDS TOP MARINE	3-05	305-2X	17370	794
MCDONALDS TM PRUDENCE	MCDONALDS ROSE LYNN	MCDONALDS TOP MARINE	2-08	305-2X	13090	501
MCDONALDS DARIMOST DARLENE	BAYVILLE BILLY MARLENE	WESTERN GLOW DARIMOST	2-07	305-2X	11980	517

*JAMES V. NEDROW, NEDROW FARMS, CLIFTON SPRINGS

NEDROW FARMS LOANNA	NEDROW FARMS LORA	YELLOW CREEK S FORTUNE	7-08	305-2X	16410	783
NEDROW FARMS DARLING	NEDROW FARMS DIXIE	NYALA MAJESTYS ACME	6-07	305-2X	14450	644
NEDROW FARMS MELINDA	NEDROW FARMS MYLETTE	MCDONALD FARMS B HONOUR	5-03	296-2X	15620	687
EMORYS LORINE OF MAPLE VUE	LORENE OF MAPLE VUE	CEDARBROOK POLLYS EMORY	3-06	305-2X	12360	593
NEDROW FARMS PERALTA	NEDROW FARMS PIXIE	HIGH MEADOWS DUKES ROYALTY	3-01	305-2X	12190	607

*GREYSTONE FARM, INC., AUBURN

DOUGLASTON NANCE B FANCY	EMROY BILL FANCY	NORGERTS ROYAL NANCE	9-02	305-2X	13840	551
LIMESTONE CREEK DARI ILLONA	GREEN BOTTOM BRILLIANTS DOLL	WESTERN GLOW DARIMOST	5-04	305-2X	13230	582
HILLTOP HOLLIREX MARIA	SUNNY ACRES TRUMPETERS ALICE	WELCOME FLASHS HOLLIREX	4-08	305-2X	13580	646
CHANTICLEER JACKIES BONNIE	CHANTICLEER JACKIE	TANNERY HILL NOBLES KING CGHR	5-10	284-2X	14040	680
DOUGLASTON DARI FLORA	DOUGLASTON KAYDEE C FLORA	WESTERN GLOW DARIMOST	3-05	305-2X	13030	596

*ROLAND RIPLEY, RIPLEY FARM, CORTLAND

RIPLEY FARMS CURTISS ANNE	LOCUST LAWN J VERN ALICE	WANDERING BROOK J V CURTISS	5-05	305-2X	13150	629

*HENRY C VENIER, HIGH MEADOWS FARM, LAFAYETTE

WESTERN GLOW DARI CHARM	ANNSDALE VALDINA CHARMAINE	WESTERN GLOW DARIMOST	9-09	305-2X	13840	629
HIGH MEADOWS Z ONYX	HIGH MEADOWS N ONYX	HIGH MEADOWS DARI ZORO	4-04	305-2X	15160	682

NORTH CAROLINA

*CHARLES A BRIDGES, SUNRISE FARM, SHELBY

SUNRISE C NETTY	BROOKBERRY SING CASTANETTE	HOUSLEYS J CHAMPION	5-02	305-2X	14350	669

*FRANCES H & HERBERT J FOX, CROASDAILE DAIRY, DURHAM

CROASDAILE NANCES LITA	HILLANDALE SUPERBS LEAH	NORGERTS ROYAL NANCE	6-02	305-2X	14350	667
CROASDAILE NANCES SHERRY	CROASDAILE ORBITS SUSIE	NORGERTS ROYAL NANCE	4-01	305-2X	12770	595
CROASDAILE DUKES ENIE	CROASDAILE COMMANDS EVE	CROASDAILE NANCES DUKE	4-00	305-2X	16220	754
CROASDAILE NANCES JOANNA	CROASDAILE PAULSONS JOANNA	NORGERTS ROYAL NANCE	2-08	305-2X	11950	568
CROASDAILE TYRONS HILDE	CROASDAILE ORBITS HOLLY	CROASDAILE PAULSONS TYRON	2-08	305-2X	12260	612

*WARREN E. MYERS, BOTTOM VIEW FARM, CLEVELAND

ANSMIL F EXPECTATION	WYNO HERO HELEN	HENSLEE FARMS V FAME	9-10	305-2X	15240	583

*MELVIN L OUTEN, MAJAVIN FARM, MONROE

MAJAVIN CHUMS CASEY	MAJAVIN VIRGILS AUDREY	CLEAR SPRINGS BUTTERFAT CHUM	5-01	305-2X	14520	654
GREEN FIELDS P FAIRY	GREEN FIELDS M C DALE	GREEN FIELDS P DARIUS	2-03	305-2X	11760	507

OHIO

*PAUL & EDWARD BEILER, HICKORY GROVE FARM, BELLEVUE

HICKORY GROVES TOP ELENA	HICKORY GROVES PEERS ELANE	GAYOSO VIEW TOP COMMAND	7-11	365-2X	16570	765
LYRENE RADARS LINDA	MAPLE VIEWS P LINDA	LYRENE CHUMS RADAR	4-11	305-2X	14930	655

*ROGER A BLACK, RAEMELTON FARM DAIRY, MANSFIELD

RAEMELTON GOLDEN WINNIE	RAEMELTON DEE WINNIE	CHEDCO SAMSON	8-01	305-2X	13580	639
RAEMELTON B PROMISE	ZEITLER SHEIK M C PORTIA	SPRING RIDGE G BINGO	4-08	365-2X	16120	819

*ARTHUR BRUENING & FAMILY, TEACUPS VIEW GUERNSEY FARMS, YORKSHIRE

TEACUPS VIEW HILA KATHLEEN	RIVARRE HILA	APPLEBROOK FAMES CORPORAL	4-07	305-2X	16500	749
TEACUPS VIEW HOPE MARLENE	TEACUPS VIEW PEACH HOPE	WESTERN GLOW DARIMOST	2-04	305-2X	12430	597
TEACUPS VIEW KIT MAGIC	TEACUPS VIEW FLOSSY KIT	TEACUPS VIEW W DUKE	2-01	305-2X	11920	605

*EDWARD BULCHER, PLACID HILL FARM, ROSSBURG

FAWN ISLE HANDY BOYS CORA	FAWN ISLE GORDONS COOKIE	GRANDVIEW N HANDY BOY	5-03	361-2X	22270	868
LOOKWELL P FAN	LOOKWELL P FANNY	COOKEBY GENERAL	4-03	286-2X	13100	649
WAYSIDE PRINCES NIKI	WAYSIDE GENERALS NOREEN	WAYSIDE PRINCE	3-03	305-2X	13930	566
PLACID HILL PEGS PENNY	FAWN ISLE HANDY BOYS PEG	YELLOW CREEK JOLLY AMBASSADOR	3-02	305-2X	14020	694

*WILLIAM C ERF, CHESTNUT RIDGE FARM, BELLEVUE

CHESTNUT RIDGE RACHELS FAIRY	LANGACRES SPRING HILL RACHEL	SPRING RIDGE G FALCON	3-00	305-2X	13340	656

*ARTHUR HARVILLE, AVALON GUERNSEY FARM, ROOTSTOWN

AVALON BART CARLA	AVALON BONNIE CLEOPATRA	YELLOW CREEK BUTTERFAT BART	7-10	305-2X	14060	691

Register your JUNE calves now

*JAMES K HEIDRICH, HAPPY HILL FARM, HARRISON						
HAPPY HILL FAME BETSY	HAPPY HILL FIN BETTY	HENSLEE FARMS V FAME	9-03	365-2X	21560	1039
HEYWES KEN GALICAN	HERMITAGE VIEW FAMES GALA	HEYWES COMMANDS KEN	5-08	305-2X	19250	966
LYRENE SUPERIOR MARIE	LYRENE NANCE MYRA	LYRENE PRINCE SUPERIOR	5-07	365-2X	17710	797
HAPPY HILL T CECILE	HAPPY HILL JOLLY CECIL	MAYFLOWERS FAMES TRANSFER	5-00	305-2X	16810	831
HAPPY HILL J NINA	HAPPY HILL FREE NICETY	HAPPY HILL TRANSFER JETSTAR	3-10	365-2X	22610	947
HAPPY HILL T JEANANN	HAPPY HILL HERO JEAN	MAYFLOWERS FAMES TRANSFER	3-05	305-2X	15310	713
HAPPY HILL T P TINA	HAPPY HILL T D TERRY	HAPPY HILL TRANSFER PEER	2-09	305-2X	11630	618
*G. H. KRANER, WREN						
RIVARRE C AMY	RIVARRE H MABELS NADA	MAGNOLIA FLASH CORINTHIAN	3-07	305-2X	13290	641
*DONALD KRANER & FAMILY, RIVARRE FARM, ROCKFORD						
RIVARRE HASSIES OPAL	RIVARRE HASSIE	CIRCLE DRIVES N EMORY	5-02	305-2X	13640	660
*HAROLD E. LEIS & FAMILY, KLA-NOL ACRES, FARMERSVILLE						
KLA NOL WINSTON BECKY	R BE DEE JOLLYS BOJI	EBER LEA FARMS WINSTON	5-10	365-2X	18810	917
KLA NOL MARVELOUS MOLLY	KLA NOL N MILLIE	KLA NOL PRINCE MARVEL	3-05	305-2X	13240	615
KLA NOL NANCE ARLENE	KLA NOL N ANNABELLE	NORGERTS ROYAL NANCE	3-00	305-2X	12920	517
KLA NOL DARLING ACTRESS	CLEARVIEW B L ROSSS LILLY	LYRENE PRINCE DON	2-09	305-2X	11790	585
KLA NOL DARLING TREAT	ANSMIL N NAN	LYRENE PRINCE DON	2-05	305-2X	12330	648
*CHARLES C PHILLIPS & SONS, PHILLIPS FARM, MOUNT VERNON						
PHILLIPS DON TINSEL	PHILLIPS BUTTERFAT TONI	LYRENE PRINCE DON	3-03	305-2X	14460	704
*KENNETH RENNER, DALTON						
LYRENE PRINCES STARLIGHT	MISTYS TINY MIDNIGHT STAR	LYRENE MAY ROSE PRINCE	5-08	305-2X	14570	661
*EDSON ROUSH, LOCUST GROVE FARMS, RACINE						
LOCUST GROVE SALLIE	LOCUST GROVE SPARKLER	YELLOW CREEK BUTTERFAT BART	7-07	286-2X	14490	795
LOCUST GROVE MELBA P	LOCUST GROVE MARGIE	NORGERTS ROYAL PAULSON	5-09	305-2X	13840	718
LOCUST GROVE FLORIE	LOCUST GROVE FERN N	APPLEBROOK FAMES CORPORAL	4-00	305-2X	19590	836
*KENTON SHERMAN, SHERMA FARM, BELLEVUE						
SHERMA FARM NOLA PEARL	SHERMA D NORMAS NOLA JANE	LYRENE MAY ROSE PRINCE	3-00	305-2X	11950	576
*FLOYD WACHTEL & FAMILY, SPRING WALK FARM, BIG PRAIRIE						
SPRING WALK NANCES MARGE	FIRESIDE NEROS AUDREY	NORGERTS ROYAL NANCE	5-08	305-2X	15000	716
SPRING WALK ABLES FAYE	APPLE LANES MIGNON	WOODACRES ABLE CHIEF	5-00	305-2X	13360	560
*R & N WIDMAN & FAMILIES, POMONA ACRES, FREMONT						
POMONA ACRES EMPORER RUTH	ANSMIL D LADY RUTH	WOODACRES EMPORER	6-00	305-2X	13130	602
POMONA ACRES L ELMA	POMONA ACRES PEERS ELLEN	LYRENE MAY ROSE PRINCE	4-03	305-2X	14250	747
POMONA ACRES F FAITH	POMONA ACRES F FAN	SPRING RIDGE G FALCON	3-08	305-2X	12630	586
POMONA ACRES H SIS	POMONA ACRES L SIS	POMONA ACRES PRINCE HORNET	3-07	305-2X	12230	579
POMONA ACRES L ELLIE	POMONA ACRES BARONS PEACEFUL	LYRENE MAY ROSE PRINCE	3-05	305-2X	14210	727
POMONA ACRES L ANITA	POMONA ACRES BONS ABBY	LYRENE MAY ROSE PRINCE	2-09	305-2X	12070	587

OKLAHOMA

*ROBERT C. GRIGGS, JR., GOLDEN DEW FARM, MUSTANG						
BENIGN GAYLORDS SHY BOHEMIAN	BENIGN BILLYS PERIWINKLE SHY	HORNBACK FARM N GAYLORD	3-04	305-2X	12370	524
BENIGN GAYLORDS TONTINE BLIMP	BENIGN FAMES PEONY TONTINE	HORNBACK FARM N GAYLORD	3-03	305-2X	16510	693
JOHN POTTS CHAMPIONS VICKY	JOHN POTTS FAMES VERONICA	HOUSLEYS J CHAMPION	2-04	305-2X	14300	674
*VERGIL C. LORENZ, SR. & JR., RED HILL GUERNSEY FARM, HITCHCOCK						
RED HILL WINET	RED HILL BYRDY	LYRENE TOP DOMINO	5-04	305-2X	21050	1024
RED HILL SUCORA	RED HILL CHAMPS C DORA	HANOVER HILL FAME SUCCESS	3-03	305-2X	13830	771
RED HILL TARATHA	MUNGLES PREFORMERS MARTHA	MUNGLES IODINES CHAMPION	3-03	305-2X	16210	764
RED HILL FAL FAIRY	RED HILL BILLY MO	SPRING RIDGE G FALCON	3-03	296-2X	15150	848
RED HILL CHARM	RED HILL HALNUT	HIGH MEADOWS CHARMER	2-00	292-2X	12320	618
*J JENE MUNGLE, MUNGLES DAIRY, ATOKA						
MUNGLES SABO BUTTERCUP	GONTERMANS BUTTERFINGER	MUNGLES SABIAN SATURN	11-01	305-2X	12550	579
MUNGLES IODINES KITTY	MUNGLES SUPERB KITTY	WASSONS IODINES NUGGET	6-02	305-2X	13200	583
MUNGLES IODINES BUDDY	MUNGLES SABO BUDDY	WASSONS IODINES NUGGET	4-04	305-2X	15480	679
*LEROY D. ZUM MALLEN, OKARCHE						
ZUM MALLENS PRINCE LOIS	ZUM MALLENS NANCE KSPEL LORI	EBER LEA FARMS PRINCE	4-04	305-2X	16430	758
MUNGLES SABO BUBBLES	GAYLORD VALS BAUBLE	MUNGLES SABIAN SATURN	2-03	305-2X	11880	513

OREGON

*ORVILLE L BROWN, BROWNIES GUERNSEY FARMS, WOODBURN						
BROWNIES FARMS BUBBLES	DENNY DALE TROJANS BUBLETTE	ROETTA KNIGHTS BLOSSOM MAKER	8-07	305-2X	18000	765
BROWNIES FARMS RILDA	BROWNIES FARMS RELSA	BROWNIES FARMS BANKER	7-06	305-2X	14510	625
BROWNIES FARMS ORDIE	BROWNIES FARMS D OCIE	BROWNIES FARMS OPTIMIST	4-07	305-2X	17030	770
BROWNIES FARMS ONELLY	BROWNIES FARMS ONELL	WALMAN T LADS DUKE	2-03	305-2X	12420	590
BROWNIES FARMS ORILLIA	BROWNIES FARMS OPIE	BROWNIES FARMS OUTLAW	2-03	305-2X	11860	596
BROWNIES FARMS FLORI	WESTERN OAKS M FLORI	BROWNIES FARMS OLYMPIAN	2-00	305-2X	11140	521
*PAUL L MANN & FAMILY, ABIQUA ACRES, SILVERTON						
DELPHI DELL AMBLERS ROSE	DELPHI DELL SHOWBOYS RAMONANN	CHEDCO HOLLYHOCKS AMBLER	6-00	305-2X	13100	627
ABIQUA ACRES PRINCES ZENA	PEPS ACRES ZELL ZELLA	LAKE LOUISE PATSYS PRINCE	4-03	305-2X	15440	640
ABIQUA ACRES SUPER CHARLENE	ABIQUA ACRES DARIMOST CHERIE	VANHER SUPERMAN	2-02	305-2X	13080	649
ABIQUA ACRES SUPER DREAM	TIDELAND ASTORS DEE	VANHER SUPERMAN	2-00	305-2X	11110	441
*WILLIAM E MARSH, MARSH HOMESTEAD FARMS, CORNELIUS						
HOMESTEAD C LORA	HOMESTEAD DARIMOST DIMPLE	HOUSLEYS J CHAMPION	4-03	305-2X	13200	644
*STAEHELY BROS, VALLEY VIEW FARM, OREGON CITY						
VALLEY VIEW ORBITS PAULA	VALLEY VIEW DEFENDERS PAULA	ROETTA BLOSSOMS ORBIT	8-01	305-2X	13680	555
VALLEY VIEW ROGERS DAISY	VALLEY VIEW TRUMPETERS DAISY	ROETTA DARI ROGER	3-06	305-2X	12810	629
VALLEY VIEW PRINCESS MYRTLE	VALLEY VIEW DARI MYRTLE	LYRENE MAY ROSE PRINCE	2-08	305-2X	11990	597

PENNSYLVANIA

*A J & JAMES CELESTINE, ELSVIEW FARM, SCENERY HILL						
ELSVIEW FARMS BILLYS NELL	LA BELLEVUE SUPREME NORA	BURGERS PLACE BILLY	7-08	305-2X	15160	647
ELSVIEW FARMS CONS GRETA	ELSVIEW FARMS NEPTUNES GLENDA	ELSVIEW FARMS CONQUEROR	6-04	305-2X	14060	648
ELSVIEW FARMS TOP CAROL	ELSVIEW FARMS PRINCE CARY	LYRENE TOP DOMINO	2-11	305-2X	12150	557
ELSVIEW FARMS ADMIRALS JENNIE	ELSVIEW FARMS NANCES JAN	ELSVIEW FARMS PRINCES ADMIRAL	2-11	305-2X	11730	537
ELSVIEW FARMS CHAMPS GENNY	ELSVIEW FARMS NANCES GINA	HOUSLEYS J CHAMPION	2-10	294-2X	11530	507
*GALEN FURRY, POTTER CREEK FARM, NEW ENTERPRISE						
POTTER CREEK SUPERB VERNA	POTTER CREEK NANCE VERA	MISTY MEADOWS BILLYS SUPERB	4-04	305-2X	13180	544
POTTER CREEK NANCE ANNIE	POTTER CREEK BILLYS ANNA	NORGERTS ROYAL NANCE	3-07	305-2X	13250	539
POTTER CREEK DARIMOST PENNYLU	POTTER CREEK NANCE PRINCESS	WESTERN GLOW DARIMOST	3-01	305-2X	12200	598
*KIMBERTON HILLS FARMS INC, PHOENIXVILLE						
KIMBERTON P DON SALLY	KIMBERTON BUTTERFINGER SUE	LYRENE PRINCE DON	2-07	305-2X	11030	576
*GUY A LEADER & SONS INC, LEADER FARMS, YORK						
LEADERS DELITE GAYNE	LEADERS S GRACIE	HOMINY HILL DELITE	6-02	284-2X	14490	726
LEADERS C BERYL	LEADERS DELITE BEATRICE	HOUSLEYS J CHAMPION	4-04	299-2X	13220	577
LEADERS DARI MARIE	WOODACRES QUEEN M MOLLIE	WESTERN GLOW DARIMOST	4-01	303-2X	13250	683
LEADERS PRINCE CATHY	LEADERS DELITE CARRIE	LYRENE MAY ROSE PRINCE	4-00	305-2X	12090	552
LEADERS DARI RITA	LEADERS H RITA	WESTERN GLOW DARIMOST	3-02	305-2X	12740	648
LEADERS L DARI DENISE	LEADERS D DONNA	LEADERS DARIMOST	2-06	305-2X	12190	650
*EUGENIA C MADEIRA, CRUMDALE FARM, BERWYN						
FRIENDSHIP NUGGET BCN VERBENA	FRIENDSHIP B C N VERBENA	FRANCHESTER CECILIAS NUGGET	9-11	305-2X	14480	578
KELSOS FALCONS PANSYETTA	KELSOS FLASHS PANSY	SPRING RIDGE G FALCON	2-02	305-2X	12670	569

Early REGISTRATION Makes CENTS

*DONALD T MCCULLOUGH & SONS, THREE D FARM, NEWVILLE					
MCCULLOUGHS P PEARL	MCCULLOUGHS PAMELA	LYRENE MAY ROSE PRINCE	4-05	305-2X 14120	694
MCCULLOUGHS P FRAN	MCCULLOUGHS KATTY FAIR	LYRENE MAY ROSE PRINCE	4-05	305-2X 12920	687
WOODFIELDS CARMEN	WOODFIELDS BETH	SPRING RIDGE G FALCON	3-08	305-2X 12070	553
*KIMBERTON FARMS SCHOOL, INC., PHOENIXVILLE					
KIMBERTON T H SATIN	KIMBERTON GGF SHIRLEY	CLOVELLY TOP HORNET	3-00	305-2X 13910	669
KIMBERTON FAYVOR HESTER	KIMBERTON CHAMPION HELEN	HOUSLEYS DARI FAYVOR	2-02	305-2X 13590	608
*RAYMOND F & LOUISE A WITMER, PENN DEL FARM, WILLOW STREET					
ERDMAN FARMS LASSIE PETUNIA	ERDMAN FARMS CANDY LASSIE	LAKE LOUISE PATSYS PRINCE	11-00	305-2X 14090	669
EAST MALTA AMBASSADORS CATHY	ELSVIEW FARMS BELLS CATHY	ROSEWOOD NONAS AMBASSADOR	5-10	305-2X 13560	662
PENN DEL FALCON KITTY	NAEFLANDS KEBBIE	SPRING RIDGE G FALCON	3-09	304-2X 12270	619
PENN DEL BOYS MOON SHINE	SPRINGDELL KINGS MOON	PENN DEL BRILLIANT BOY	2-02	305-2X 11810	590
PENN DEL FAYVORS MURIEL	GOLDEN HARVEST VICKI MAYDA	HOUSLEYS DARI FAYVOR	2-02	305-2X 11600	516

SOUTH CAROLINA

*BIG CREEK HILL FARM, INC., SALUDA					
BIG CREEK JC KIT	CHAJAN STAR KITTEN KITTY	EDISTO FARMS J COLONEL	2-05	294-2X 11500	498
*DARDENELLA FARM/LOVELACE, ORANGEBURG					
DARDENELLAS BETTER DREAM	DARDENELLAS AMBASSADOR DESIREE	DARDENELLAS PRINCE BETTER	2-05	305-2X 13690	657
DARDENELLAS BETTER MONIQUE	LACAR P MARTHA	DARDENELLAS PRINCE BETTER	2-04	305-2X 13380	660
*EDISTO FARMS, DENMARK					
MOTEL JAY OF WINDY ACRES	FORTUNE JUNE OF WINDY ACRES	HANSENAREA MOTEL	7-03	305-2X 15540	780
EDISTO FARMS W F CESSIE	EDISTO FARMS MO C CESSIE	WELCOME WINNIES FORTUNATE	6-05	305-2X 13890	549
EDISTO FARMS W F MYRNA	EDISTO FARMS BLZ MILKY	WELCOME WINNIES FORTUNATE	6-02	305-2X 17890	789
EDISTO FARMS R SATINBOW	EDISTO FARMS E SNOOKS	EDISTO FARMS J ROYALMOST	6-00	305-2X 15690	643
EDISTO FARMS RUDY PAT	EDISTO FARMS BAN PATSY	FORTUNE RUDY OF WINDY ACRES	4-01	305-2X 12670	622
EDISTO FARMS MON JACKIE	EDISTO FARMS TY JOSIE	EDISTO FARMS S MONITOR	4-02	305-2X 12850	555
EDISTO FARMS R TRAN	EDISTO FARMS N TRANQUIL	EDISTO FARMS J ROYALMOST	4-01	305-2X 14290	645
NORMANS KILL EMORY FLOET	NORMANS KILLS DARI FLOET	CEDARBROOK POLLYS EMORY	2-07	305-2X 11540	539
EDISTO FARMS FRED PAMENA	MOTEL PANSEY OF WINDY ACRES	GUERNSDEL FRED	2-06	305-2X 12950	513
*GEORGE W. FOWLER, BUTLER HILL GUERNSEYS, SALUDA					
TOPMOST KINGS JACQUELINE	TOPMOST JESTERS JINGLEBELL	EDISTO FARMS STEADFAST KING	8-10	305-2X 14890	693
BUTLER HILL R JANEY	BUTLER HILL MON JANICE	BUTLER HILL EMPORERS RESPECT	4-03	305-2X 14560	648
BUTLER HILL CHAMPION BESSIE	BUTLER HILL L BOBOLINK	HOUSLEYS J CHAMPION	3-10	305-2X 15260	674
WOODLAND L GENIE	WOODLAND L KITE	WOODLANDS NANCE GRUMBLE	4-07	300-2X 13470	614
WOODLAND G GRACE	HILLBRIGHT C GILDA	WOODLANDS NANCE GRUMBLE	4-04	305-2X 13460	765
*MARVIN J. HAMM, MYRTLEDALE FARM, NEWBERRY					
MYRTLEDALES DIPJ PENNY	MYRTLEDALES NOBLE PINCHHITTER	MULHOCAWAY BUTTERFAT DIPLOMAT	8-01	305-2X 14890	716
MYRTLEDALES PRINCE ANGEL	MYRTLEDALES BUTTERFAT ALMA	LYRENE MAY ROSE PRINCE	4-11	305-2X 13500	698
MYRTLEDALES FALCON TANYA	MYRTLEDALES KING TIFFIE	SPRING RIDGE G FALCON	2-08	305-2X 11450	550
MYRTLEDALES DARI HUSKY	MYRTLEDALES SUPREME HALLIE	WESTERN GLOW DARIMOST	2-06	305-2X 12200	624
MYRTLEDALES DOLPHIN DORIS	MYRTLEDALES BUTTERFAT DANCER	YELLOW CREEK BFT DOLPHIN	2-05	305-2X 11950	572
MYRTLEDALES P HASSA	MYRTLEDALES SUPREME HALISTA	EBER LEA FARMS PRINCE	2-04	305-2X 12470	644
MYRTLEDALES FALCON BRITTA	MYRTLEDALES NOBLE BARNET	SPRING RIDGE G FALCON	2-03	305-2X 11270	559
*THOMAS LEE MARTIN, LIBERTY					
MARTINS FLASH CLOVER	MARTINS ROYAL CLOVER	MAGNOLIA FLASH CORINTHIAN	4-10	305-2X 14630	636
*A. L. MCCASKILL, JR., LYNDALE FARMS, BISHOPVILLE					
LYNDALE ROYAL ROSENA	LYNDALE MAGAR ROSE	ROSEWOOD ROYAL CONVENTION	9-00	305-2X 13570	593
LYNDALE ROYAL JUNE	LYNDALE MAGAR JUDY	ROSEWOOD ROYAL CONVENTION	5-05	305-2X 13680	614
LYNDALE PRINCE ROSLYN	LYNDALE ROYAL ROSLYN	LYRENE MAY ROSE PRINCE	5-02	305-2X 13250	587
LYNDALE DANDY DELTA	LYNDALE ROYAL DELIGHT	GIPPY NANCE DANDY	5-01	305-2X 13930	657
LYNDALE AMB BLANCH	GOLDEN CHIPS BLANCH	ROSEWOOD NONAS AMBASSADOR	3-07	301-2X 12930	600
*FRED T MILLS, MARFRED FARM, SALUDA					
MARFRED PRINCE ELVIRA	MARFRED FLICKER EVELYN	LYRENE MAY ROSE PRINCE	6-04	305-2X 13590	629
OPEN GROUNDS MAY ROSE HEUCHERA	OPEN GROUNDS HEUCHERA	LYRENE MAY ROSE PRINCE	5-09	305-2X 13070	592
LACAR S CONSOLE	GOLDEN HARVEST DILL CLARENE	HANOVER HILL FAME SUCCESS	4-09	305-2X 14850	669
MARFRED FALCON FLIRT	MARFRED LOYAL FLORIE	SPRING RIDGE G FALCON	2-03	305-2X 17870	829
*MITCHELL BROS., SALUDA					
RUDANKS STARS JUNO	RUDANKS JAN	EDISTO FARMS FLASHS STAR	8-05	305-2X 13710	646
DUN ROAMIN A PATRICE	DUN ROAMIN NANCES PAULINE	DUN ROAMIN ATLAS	5-11	305-2X 14470	686
RUDANKS SUCCESS MUSY	RUDANKS NANCE MAIDEN	HANOVER HILL FAME SUCCESS	3-06	305-2X 14560	579
*THORNWELL ORPHANAGE, LUSH ACRES FARM, CLINTON					
LUSHACRES IMPERIAL SENNA	BELMONT VIEW NANCE SENN	LUSHACRES C IMPERIAL	4-09	305-2X 13670	585

SOUTH DAKOTA

*W E FEIND, CARRYON FARM, HAZEL					
CARRYON D CATHY	CARRYON ROYAL COUNTESS	SCHWINGHAMER FARM OLAF	6-05	305-2X 13060	635

TENNESSEE

*LEE HOUSLEY, RIDGEWAY FARM, RICEVILLE					
HOUSLEYS KINGS ROSE	ELMBETH MELBA ROSE BLOSSOM	GAYOSO VIEW FAMES KING	8-01	305-2X 14410	643
*CAROLINE MCKENZIE, CAR CREEK FARM, CLEVELAND					
GIPPY N D CLARICE	IDEALS PRETORES CLARA BELL	ROSEWOOD NANCE DEACON	8-06	272-2X 14680	657
CARR CREEK PREDICTION FAITH	CHAPPELL BUTTERFAT FAYE	NYALA ATHENAS PREDICTION	4-01	305-2X 14070	667
*JAMES EDWARD WADDELL, NOLICHUCKEY FARM, GREENEVILLE					
NOLICHUCKEY FORWARDS MICKEY	KITS MAXIM MONA	HENSLEE FARMS O FORWARD	10-02	305-2X 13830	678
NOLICHUCKEY GAYLORDS MARSHA	NOLICHUCKEY TRANSFERS MARIE	HORNBACK FARM N GAYLORD	2-03	305-2X 14840	672

TEXAS

*LAVON FARMS, INC., PLANO					
LAVON FARMS MON REMEMBRANCE	LAKEWOOD FANTASTIC REMEMBRANCE	BROOKBERRY JOLLY MONITOR	5-00	305-2X 14490	621
LAVON FARMS MON HAZEL	LAVON FARMS FANT HAZEL	BROOKBERRY JOLLY MONITOR	3-01	305-2X 13050	573

VERMONT

*ALMON C. & KATHERINE BURGESS, BURGESS FARM, BRADFORD					
BURGESS FARM A F C BLOSSOM	RED ECHO BONNIBELLE	APPLEBROOK FAMES CORPORAL	3-06	305-2X 12190	621
BURGESS FARM CHAMPION JANE	BURGESS FARM EMMA JANE	HOUSLEYS J CHAMPION	2-02	305-2X 10950	539

VIRGINIA

*EDWARD C ANDERSON, BUSHY PARK FARM, WAKE					
CROCUS OF LILAC HEDGE	LOLLY OF LILAC HEDGE	YELLOW CREEK S FORTUNE	11-01	305-2X 12860	606
BUSHY PARK HALYARD SUNY	VILLAGESIDE B SUNFLOWER	MULHOCAWAY BUTTERFAT HALYARD	3-05	305-2X 13400	667
FLEMINGDALE LTD ROSALIE	UPAWAY PETERS ROSIE	LYRENE TOP DOMINO	2-07	305-2X 12610	605
FLEMINGDALE CHARMING CINDY	ELHOS NOBLE PROPER	HIGH MEADOWS CHARMER	2-03	305-2X 12500	624
*JAMES H. BERGEY, BERGEYS DAIRY FARM, CHESAPEAKE					
BERGEYS FLASH JILL	GRAYS JOYFUL	MAGNOLIA FLASH CORINTHIAN	5-11	305-2X 13980	570
WOODELL BILLY B FLORA	PINE GROVE BELL C FORTUNE	PINE GROVE ELECT BILLY B	5-02	305-2X 14100	606
SUNNYSIDE CHAMPION KIM	SUNNYSIDE VALS ASTER	HOUSLEYS J CHAMPION	2-03	305-2X 13200	656

Register your JUNE calves now

*C A CUTCHINS III, DEERPATH FARMS, FRANKLIN						
DEERPATH POPS ELSIE	DEERPATH GORDONS EDNA	DEERPATH MAJESTYS POPGUN	7-05	305-2X	19670	799
WASHINGTON						
*HERBERT V EKSTRAN, BROCKWELL FARM, BOW						
BROCKWELL PRINCE BIRDIE	BROCKWELL ALCATRAZ BIRDIE	LYRENE MAY ROSE PRINCE	6-09	305-2X	13690	673
BROCKWELL ALCATRAZ DENA	BROCKWELL BOND DENA	BROCKWELL FLASH ALCATRAZ	7-02	305-2X	13330	635
BROCKWELL H J C MAID	WESTERN GLOW DARI MAID	HOUSLEYS J CHAMPION	4-08	305-2X	15390	699
BROCKWELL TOBIN CHARM	MIDWAY F CHARMING	BROCKWELL A TOBIN	3-08	305-2X	13000	699
BROCKWELL TOBIN MARDEL	BROCKWELL PRINCE MARDEL	BROCKWELL A TOBIN	3-08	303-2X	13330	700
BROCKWELL ACTORS VIVIAN	BROCKWELL ALCATRAZ VIOLA	FAR WEST PANSYS ACTOR	2-05	305-2X	12780	624
*FAR WEST FARMS INC, BOW						
FAR WEST FOREMOST BETTY	FAR WEST D ROSALEE	GAYOSO VIEW FAMES FOREMOST	10-05	305-2X	13160	658
DIVERSIFIED DON GENITA	DIVERSIFIED NOBLE GERANIUM	BAY MEADOW BILLYS DON	5-11	305-2X	14180	685
DIVERSIFIED DARI PANSY	DIVERSIFIED PHAR POPPY	WESTERN GLOW DARIMOST	5-01	305-2X	14940	719
*JAY LESTER LANCASTER, SEQUIM						
GRAYSMARSH DARI MAY	GRAYSMARSH M MARIPOSA	WESTERN GLOW DARIMOST	7-10	305-2X	17870	822
CLIFF DELLS LOTTIS	CLIFF DELLS LOTTIE	WESTERN GLOW DARIMOST	6-03	305-2X	13590	685
BOON FARM DARI LINDA	BOON FARMS DEFENDERS LILLY	WESTERN GLOW DARIMOST	6-07	305-2X	16150	712
GRAYSMARSH DARI JACKIE	GRAYSMARSH CHIEF JELLY	WESTERN GLOW DARIMOST	4-07	305-2X	15310	682
PLAINVIEW FARM MAY ROSE BEV	PLAINVIEW FARM D M BEVIE	LYRENE MAY ROSE PRINCE	3-02	305-2X	16220	683
GRAYSMARSH B STACEY	GRAYSMARSH STARLET	OLYMPIC VIEW A BANNER	2-06	305-2X	12520	594
*MICHAEL C. HARVEY, MEADOWCHARM FARM, VANCOUVER						
MEADOWCHARM D VALERIA	SHAR O.MAR VIOLET	MCDONALD FARMS R L DIVIDEND	5-02	305-2X	15850	696
MEADOWCHARM C KIM	MEADOWCHARM M M KAREN	HOUSLEYS J CHAMPION	3-05	305-2X	15040	673
MEADOWCHARM D FORTUNE KIEMELE	MEADOWCHARM M M KAREN	GRAIN MEADOW D FORTUNE	2-04	303-2X	12260	497
*MYRON W LANCASTER, OLYMPIC VIEW FARM, SEQUIM						
OLYMPIC VIEW B FLIRT	RIVERVIEW KINGS FOLLIE	OLYMPIC VIEW A BANNER	5-08	305-2X	13920	770
OLYMPIC VIEW D MARIE	OLYMPIC VIEW B MAISIE	WILSONA DOLLY NANCE	4-06	305-2X	14490	666
OLYMPIC VIEW B NANCY	MAR I DOT LUCKYS NELDA	OLYMPIC VIEW A BANNER	2-06	305-2X	11510	504
*C A ROBINSON & SON, ROBINDELL, SEQUIM						
ROBINDELL JUNE BLOSSOM	ROBINDELL JEAN D	ROETTA KNIGHTS BLOSSOM MAKER	2-05	305-2X	11250	509
*ROZELYN FARM, LYNDEN						
ROZELYN D B MELLIE	ROZELYN F F MELO	DENNY DALE BEAUTIFUL DARIBOY	5-00	305-2X	13690	639
ROZELYN M V F BIRDY	ROZELYN DARI BERTHA	ROZELYN MEMORYS V FAME	4-03	305-2X	13050	660
BEETCHENOW FARMS JOYCES JAN	BEETCHENOW FARMS JUDYS JOYCE	LYRENE TOP DOMINO	4-03	305-2X	16120	705
ROZELYN PRINCE ALICE	ROZELYN DARI AGNES	LAKE LOUISE PATSYS PRINCE	3-11	289-2X	13570	580
ROZELYN EMORY BLONDE	ROZELYN DARI BESS	SANDE HILL DOUBLE EMORY	2-00	305-2X	13190	623
*FLOYD M SANDELL, LINDEANS FARMS, BELLINGHAM						
LINDEANS DARIMOST WENDY	WILL O WEST COMMAND WANDA	WESTERN GLOW DARIMOST	6-05	305-2X	15810	766
*VALLEY GEM FARMS INC, ARLINGTON						
VALLEY GEM VALS FARMERETTE	VALLEY GEM FARMERETTE	LINDEANS TINA VALIANT	9-02	305-2X	15890	704
*LEWIS VAN MERSBERGEN, WILL O WEST FARM, LYNDEN						
LEN ACRES DARIMOST DOREEN	LEN ACRES VIKING DOLL	WESTERN GLOW DARIMOST	4-06	305-2X	13670	675
WILL O WEST PRINCE DOLLY	SHADY GLADE DARIMOST DOLLY	WOODACRES FOND PRINCE	2-05	305-2X	11890	496
*MARVIN VAN MERSBERGEN, MARKWELL FARM, LYNDEN						
MARKWELL CORPORALS ROBERTA	MARKWELL R RETTA	APPLEBROOK FAMES CORPORAL	4-04	305-2X	13390	675
*WESTERN GLOW FARMS INC, BOW						
J L PRINCESS	SKY VALLEY L B JUNO	LAKE LOUISE PATSYS PRINCE	11-06	305-2X	16280	725
WESTERN GLOW D F BERNA	MAMMOTH MAPLES BERYL	WESTERN GLOW DARI FINANCIER	3-00	305-2X	13470	700
RUSSELLHURST DARI PET	ERWANDA DEANIE PETUNIA	WESTERN GLOW DARIMOST	3-00	305-2X	13000	687
WESTERN GLOW P N BELOVED	WESTERN GLOW DUKES BEVERLY	CEDARBROOK POLLYS NANCE	2-03	305-2X	12970	590
*KENNETH J. WINTERS, WIN CREST FARM, MABTON						
WINACRES CHAMPIONS VEL	WINACRES FERDANDS VEL	WESTERN GLOW MELBAS CHAMPION	8-06	305-2X	13960	562
WINACRES CHAMPIONS VICKY	WINACRES NANCES VICKI	WESTERN GLOW MELBAS CHAMPION	7-03	305-2X	15550	571
SATUS P VALERIA	SATUS ASTORS VELMA	SATUS VICTORIAS PRINCE	4-02	305-2X	12480	618
LYRENE CLINT DIXIE	LYRENE PRINCES DIXIE	KELLOGG NANCES PRINCE	3-11	305-2X	16500	676
WISCONSIN						
*GALE F. GORDON, GORDONDALE FARM, NELSONVILLE						
GORDONDALE DARI	GORDONDALE V GLAZE	ROES MOR DARI BEAU	3-08	301-2X	13220	572
*THOMAS A. GRISWOLD, SR., TAG LANE FARM, IXONIA						
COULEE COUNTRY HALS CASEY	COULEE COUNTRY H COOKIE	MULHOCAWAY BUTTERFAT KING HAL	7-08	305-2X	13310	667
HAL JOAN	JOAN HERDSMAN	LEAHS HAL	6-03	305-2X	15330	674
HILLOCK HOME NANCE CHIC	HILLOCK HOME CHIPPERS PATSY	NORGERTS SCOTSMAN NANCE	5-01	305-2X	13750	649
WEG ACRES DARI TRUDY	ERLYN ACRES SANDY	WESTERN GLOW DARIMOST	2-07	294-2X	11640	546
*DONALD HARDIE FAMILY, DONDOR FARM, BLAIR						
DONDOR HERCULES BABS	MIDDLE LANE BETSEY	DONDOR HALLMARKS HERCULES	4-10	305-2X	13140	658
DONDOR DARI COUNT ANITA	DONDOR JOLLY DUKES ANGELA	FAR WEST DARI COUNT	4-03	365-2X	19310	993
BSUNSET G Q QUEST	BSUNSET K H QUELL	QUAIL ROOST PRINCE GREAT	2-08	305-2X	11390	570
*W D HOARD & SONS CO, HOARDS DAIRYMAN FARM, FORT ATKINSON						
DAIRYMAN O LUCYANN	DAIRYMAN TS LUCYBELLE	BROWNIES FARMS OPAL DAIRYMAN	7-08	305-2X	13660	743
DAIRYMAN O DARCINA	DAIRYMAN V DARCIE	BROWNIES FARMS OPAL DAIRYMAN	5-01	305-2X	13100	652
DAIRYMAN O VAMPOSINE	DAIRYMAN PREMIERS VAMPOSA	BROWNIES FARMS OPAL DAIRYMAN	4-06	305-2X	15200	671
DAIRYMAN N SOLITUDE	DAIRYMAN VS SOLITAIRE	NORGERTS ROYAL NANCE	3-07	305-2X	13530	677
DAIRYMAN D ROXETTE	DAIRYMAN O ROXY	MCDONALD FARMS DARIMOST KING	3-03	305-2X	12300	568
*ROY E JACOBS, DUTCH MILL FARM, SPARTA						
RIVERSIDE DARI CELESTE	RIVERSIDE CORPORAL CELESTE	WESTERN GLOW DARIMOST	2-11	305-2X	12370	624
DUTCH MILL FUTURES ALVINA	DUTCH MILL VALORS ALMA	DUTCH MILL CHAMPIONS FUTURE	2-02	305-2X	11790	467
*LESTER LURVEY & SONS, BOULDER VIEW FARM, BARABOO						
MONARCHS QUEEN PEGGYANN	MONARCHS CHIPS PEGGY	MULHOCAWAY BFT KING MIDAS	6-11	305-2X	16310	659
BOULDER VIEW C ILETTA	MARSHALLANES FLASH INGA	HOUSLEYS J CHAMPION	4-04	305-2X	14220	778
BOULDER VIEW DARI SANDRA	VALLEYLAND SANDY	WESTERN GLOW DARIMOST	3-05	365-2X	18350	966
BOULDER VIEW PRINCES FLICK	MONARCHS SCOTT FLICKA	LYRENE MAY ROSE PRINCE	2-07	305-2X	13940	641
*THOMAS L. NEHRING, NEHRINGLAND FARM, TAYLOR						
NEHRINGLANDS DAFFODIL	NEHRINGLANDS DUCHESS	NORTHERN HERMES	2-01	305-2X	10800	491
*BERNARD PRALLE, FAUVER HILL FARM, ONALASKA						
GREEN VALLEY GRAND LINDA	GREEN VALLEY LINDA CREO	KUHTZDALE L CONQUEST	9-07	305-2X	17270	727
FAUVER HILL CHIEF DODO	DEL PINE DOE DOE	KELLOGG EMPORER CHIEF	5-02	305-2X	21350	940
FAUVER HILL BON MARNIE	SUNNYSIDE MARTYS MINNIE	NYALA ERMINES BONANZA	5-00	296-2X	16670	777
IDEALS NANCES MARGAL	IDEALS TETONS MARGAL	NORGERTS ROYAL NANCE	4-08	305-2X	14180	691
MUNGLES SABO DOCIA	MUNGLES PREFORMERS DINA	MUNGLES SABIAN SATURN	2-09	305-2X	12930	531
*HOWARD B SATTLER, ARTESIA ACRES, MALONE						
ARTIE A ROYALS LASSIE	ARTIE A SCOTSMANS LILY	ARTIE A SCOTSMAN ROYAL	6-02	305-2X	13440	617
ARTIE A TRACYS BETTY	ARTIE A BRIGADIERS BARBARA	ARTIE A ACMES TRACY	4-00	305-2X	13730	587
*ARTHUR THEIGE, WESTBY						
RENART PENRODS LANDIE	RENART DEXTERS LANETTE	RENART HALS PENROD	3-05	305-2X	12650	559
*HOWARD & THOMAS ZASTOUPIL, ZASTOUPIL FARMS, TOMAH						
DISTINCTION ROYAL JOLLY	SCOTSMANS ROYAL JOYCE	ROES MOR E DISTINCTION	5-04	305-2X	15190	712
ZASTOUPIL FARMS ACES ELLEN	SCOTSMAN ROYAL EFFY	CAR DALES VALOR ACE	2-03	305-2X	14430	593
ZASTOUPIL FARMS ACES JOYCE	DISTINCTION ROYAL JOLLY	CAR DALES VALOR ACE	2-04	305-2X	14250	668

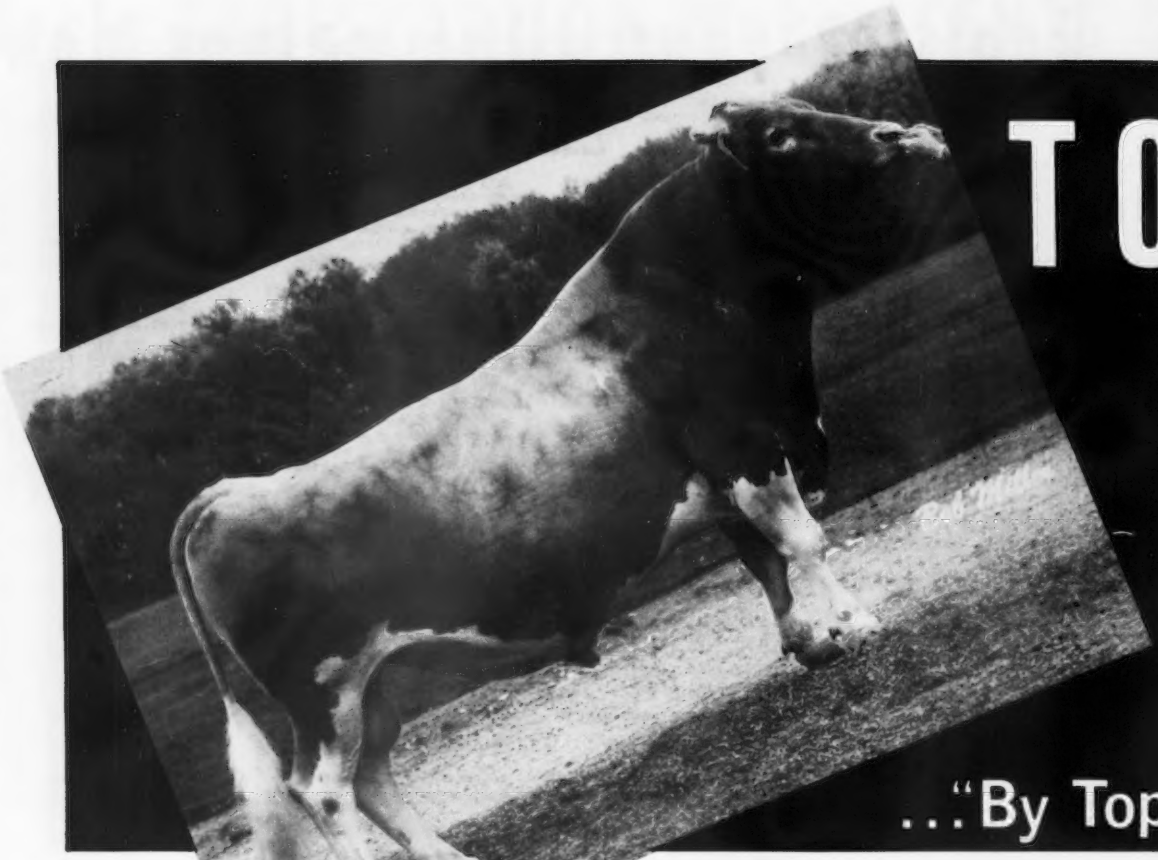

TO

...."By Top

TOP MARINE

ABS
AMERICAN BREEDERS SERVICE ®

29 G0783 McDonalds TOP MARINE, AGCC G ★S

USDA Summary 9/75			
53 D., 74 R., 32 H.	11486M	4.38%	503BF
Rpt. 69% RIP 30%			
PD (74) +$32	+ 601M	-.28%	+ 1BF
18 Class. Dtrs. Avg. 84.2			

TOP MARINE transmits the production and type pattern you would expect of a "Top Command" – "Billy" cross. His daughters exhibit high milk flow from very correctly attached udders. TOP MARINE's dam, **Bayville Billy Marlene,** (E–93), has produced 151,398M and 6,925BF in 10 lactations. He's your opportunity for profitable Guernseys . . . TOP MARINE.

DAM

BAYVILLE BILLY MARLENE, (E–93)

2y 3m	365d	2x	17035M	4.3%	739BF
4y 10m	305d	2x	16110M	4.8%	773BF
9y 2m	305d	2x	15330M	4.6%	706BF
10 lactations	151,398M		6,925BF		

DAUGHTER

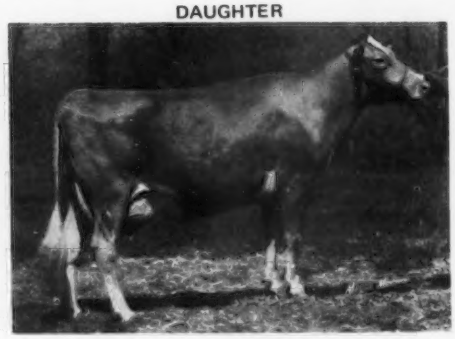

MCDONALDS TM ORIOLE, (E)

2y 3m	305d	2x	13460M	4.7%	633BF
3y 4m	219d	2x	13536M		606BF, Inc.

AMERICAN BREEDERS SERVICE / DeForest, Wis. TEL. 608–846-3721

PS

Command"

TOP PILOT

29 G0792 McDonalds TOP PILOT

ABS Pedigree Index, 5/75		+361M		+ 5BF
ABS Genetic Index, 5/75	+$47	+615M	-.13%	+17BF

ABS
AMERICAN BREEDERS SERVICE ®

TOP PILOT represents one of McDonald's top cow families. His Excellent Gold Star Dam has averaged over 16,000M and 790BF per lactation. Her full sister, McDonalds Darimost Libby, produced over 17,000M and 800BF at two years. Your sire for high quality replacements . . . TOP PILOT.

DAM

MCDONALDS DARIMOST LINDA, (E)
Gold Star Dam

2y	6m	305d	2x	14970M	4.7%	711BF
3y	7m	305d	2x	15000M	4.8%	723BF
4y	7m	305d	2x	16070M	5.2%	840BF
5y	9m	305d	2x	18070M	4.9%	880BF
6y	9m	305d	2x	17510M		821BF

DAM'S FULL SISTER

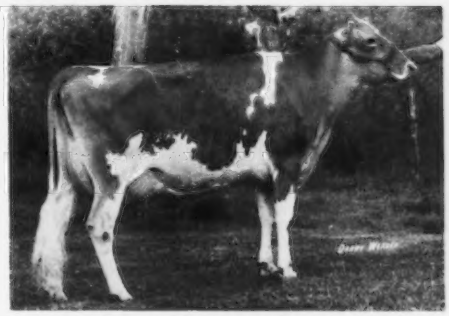

MCDONALDS DARIMOST LIBBY, (VG)

2y	5m	365d	2x	17390M	4.6%	801BF
3y	11m	305d	2x	14590M	5.3%	776BF

McDONALD PROPERTIES

REED L. & ELEANOR F. McJUNKIN
Owners

GOLDEN GUERNSEY

CORTLAND, NEW YORK 13045

East River Road
LLOYD G. VAIL, Herd Manager

OUR TWO NOMINATIONS FOR ALL-AMERICANS

TWO-YEAR-OLD

HAPPY HILL A F C LORNA
FIRST 2-YEAR-OLD, OHIO STATE FAIR
SECOND, NATIONAL GUERNSEY SHOW, COLUMBUS
SENIOR AND GRAND CHAMPION, OHIO STATE FAIR, 1975

HER UDDER

Udder Of HAPPY HILL A F C LORNA
On test 2-07DHIR–254 days – 14940 lbs. milk, 675 lbs. fat, Inc.

A CORPORAL DAUGHTER

4-YEAR-OLD

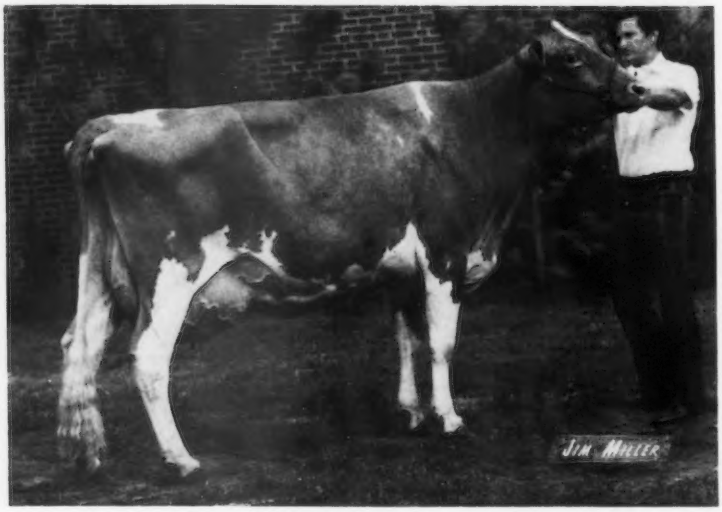

FRA HIB TOPCATS SAPHIRE – E–92.0 in our herd
30730–1498–3-11DHIR–365–2x
ALL BREEDS FAT RECORD
HIGHEST RECORD FOR BOTH MILK AND FAT FOR THE BREED IN ALL IMMATURE CLASSES

FIRST 4-YEAR-OLD, BEST UDDERED 4-YEAR-OLD, SENIOR AND GRAND CHAMPION, NATIONAL, COLUMBUS

Due March 23, 1976 to "DARIMOST."

HAPPY HILL FARMS

REG. GUERNSEY CATTLE
Willey Road
(Off U.S. By-Pass 50)
Harrison, Ohio 45030

Breeding Tomorrow's Guernseys Today

James K. Heidrich
Owner
Charles McLaughlin
Manager
Office Phone (513) 738-1600
Marvin Harris
Field and Maintenance Supt.